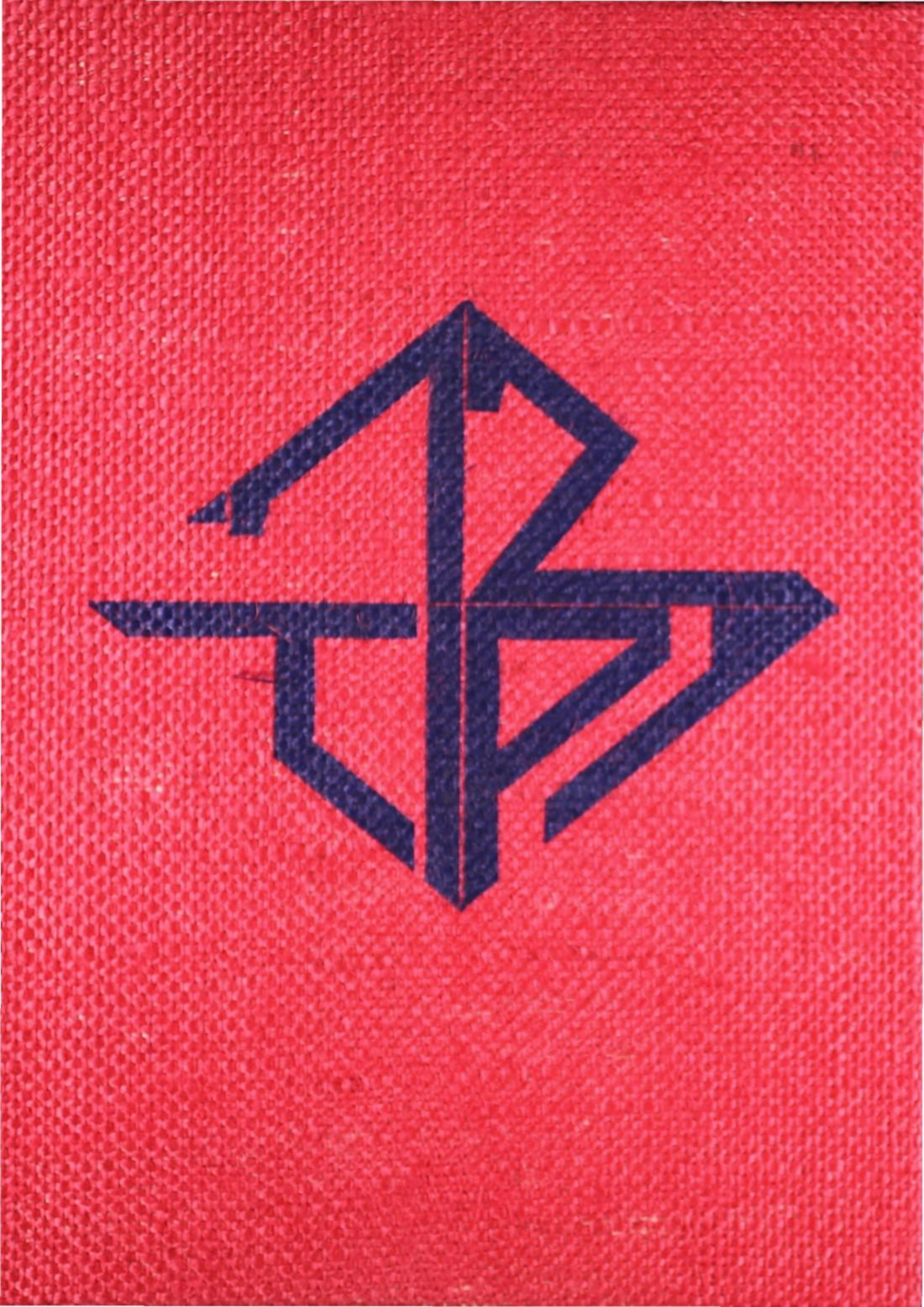

H. GRADY SPRUCE

DALLAS

High School

This Certifies
that

Senior Class '72

has honorably completed the Course of Study prescribed for High School and by their intellectual attainments and correct deportment is entitled to receive this

DIPLOMA

In Witness Whereof we have hereunto affixed our names at Dallas, Texas this 30th day of May A.D. 1972

Nolan Estes
SUPERINTENDENT

Bruce Norman
PRINCIPAL

John Platt Green
PRESIDENT

F. A. Pearson
SECRETARY

August 24, 1971, the first day of the 1971-72 school year was delayed until September 7. This first change signaled the beginning of a whole school year filled with changes, some of which will affect H. Grady Spruce for many years to come. The 1971-72 Tipi has tried to capture this year so that it might be relived again and again by those who made it The Year of Change. We have supplied pages with pictures and words, and now to make them complete, you must add your own memories.

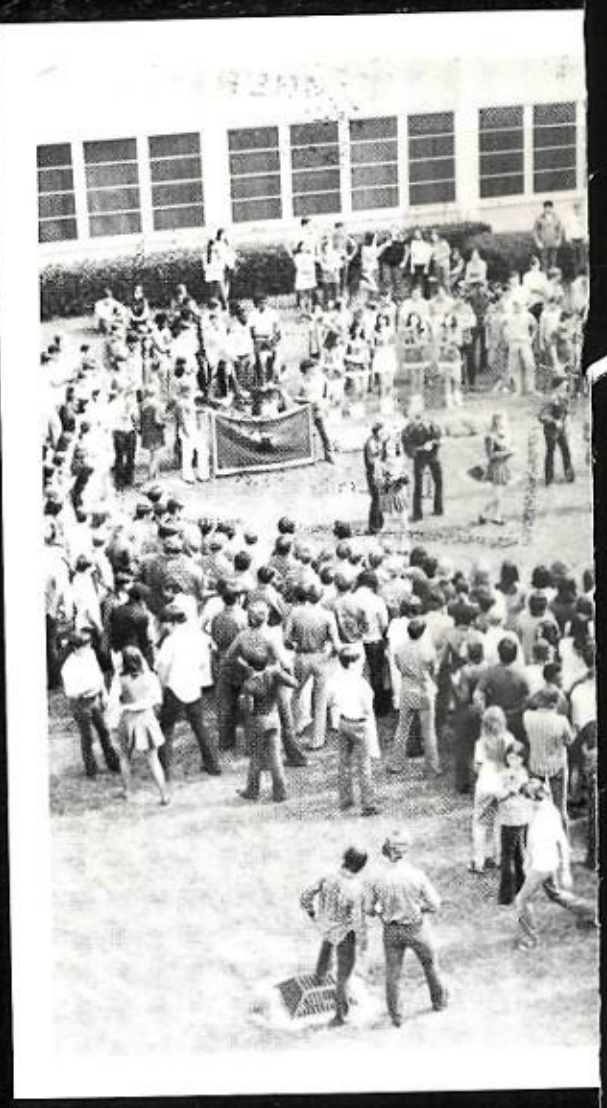

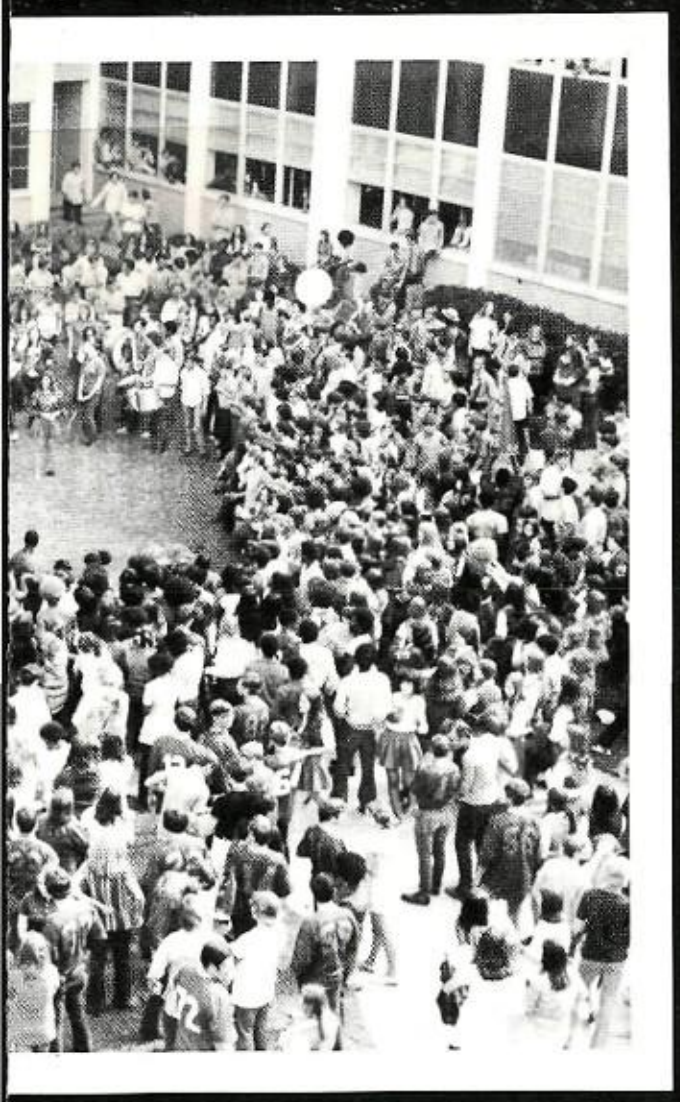

Come gather round people
wherever you roam
And admit that the waters
around you have grown
Accept it that soon you'll be
drenched to the bone
If your time to you is worth
savin'
Then you better start
swimming or you'll sink
like a stone

For the times they are a changing

THE YEAR

blue jeans . . .

over-alls . . .

hot pants . . .

maxis . . .

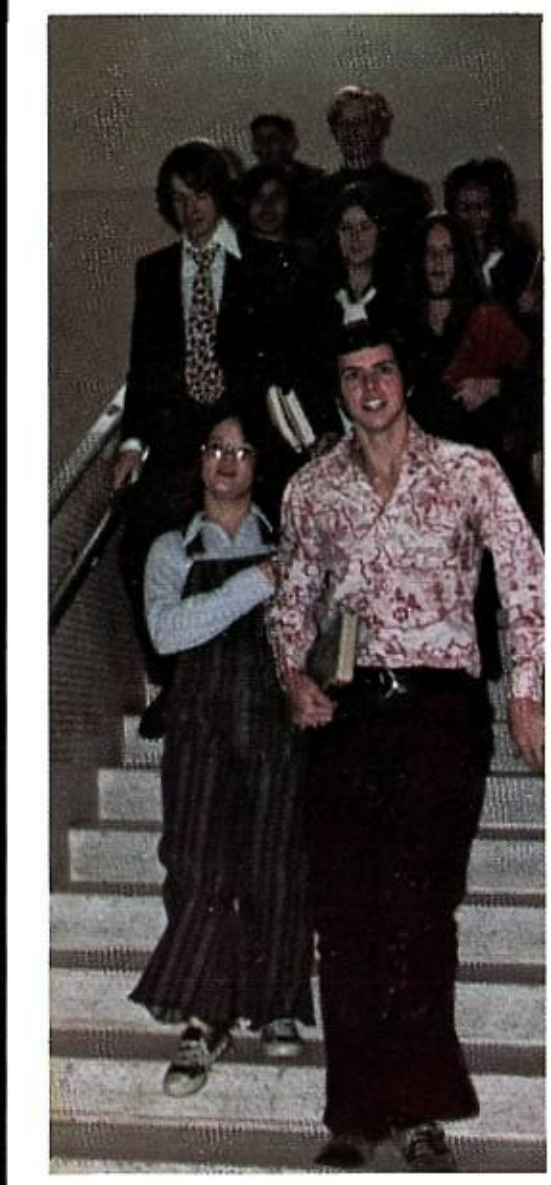

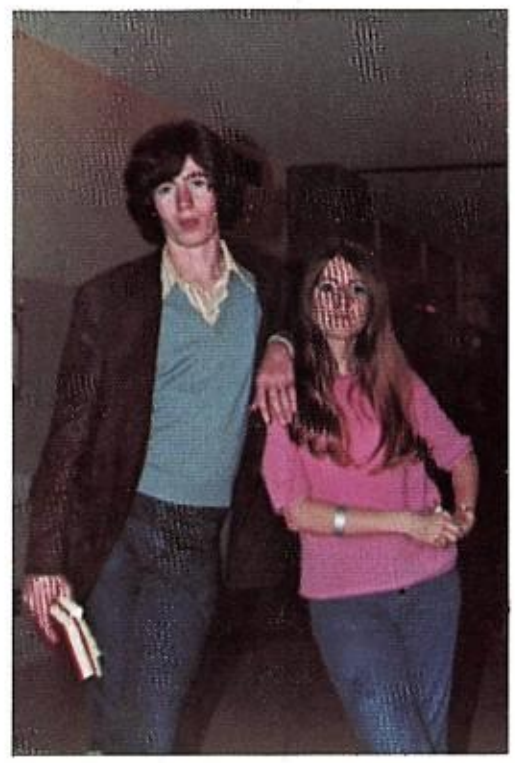

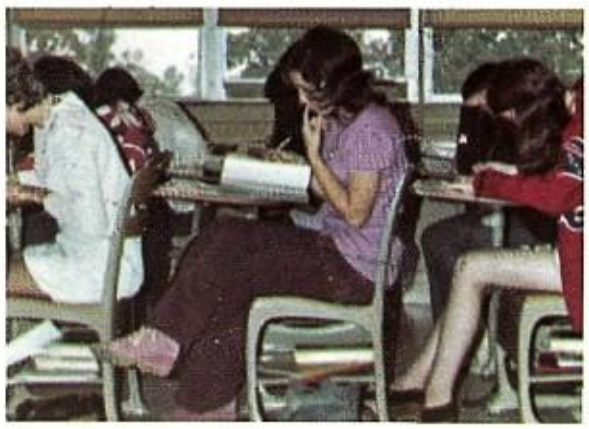

OF CHANGE

long hair . . .

sideburns . . .

moustaches . . .

beards . . .

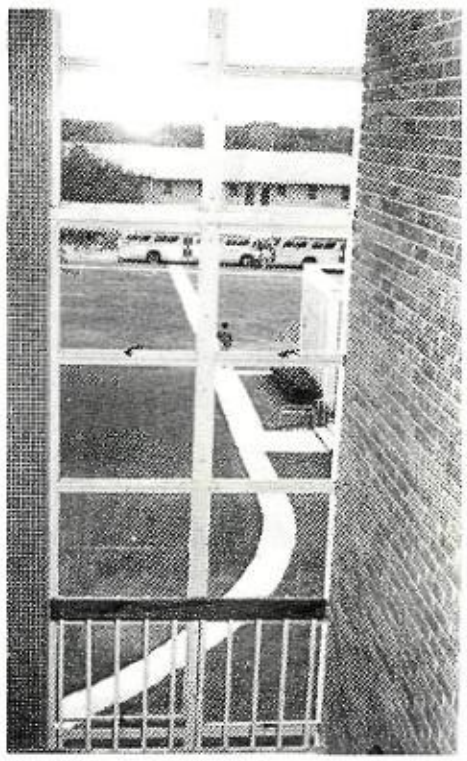

Rylie ninth grade

buses . . .

portables . . .

Try to realize it's
all within yourself
No one else can make
you change,

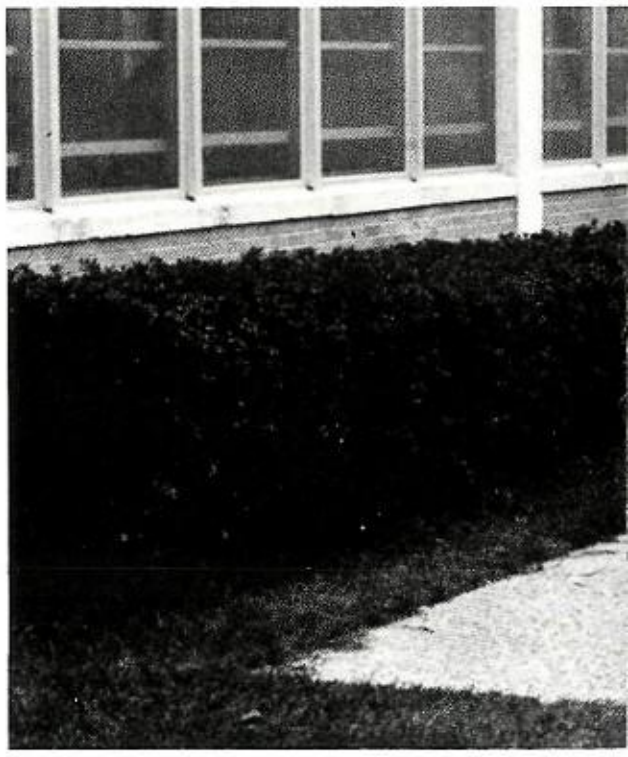

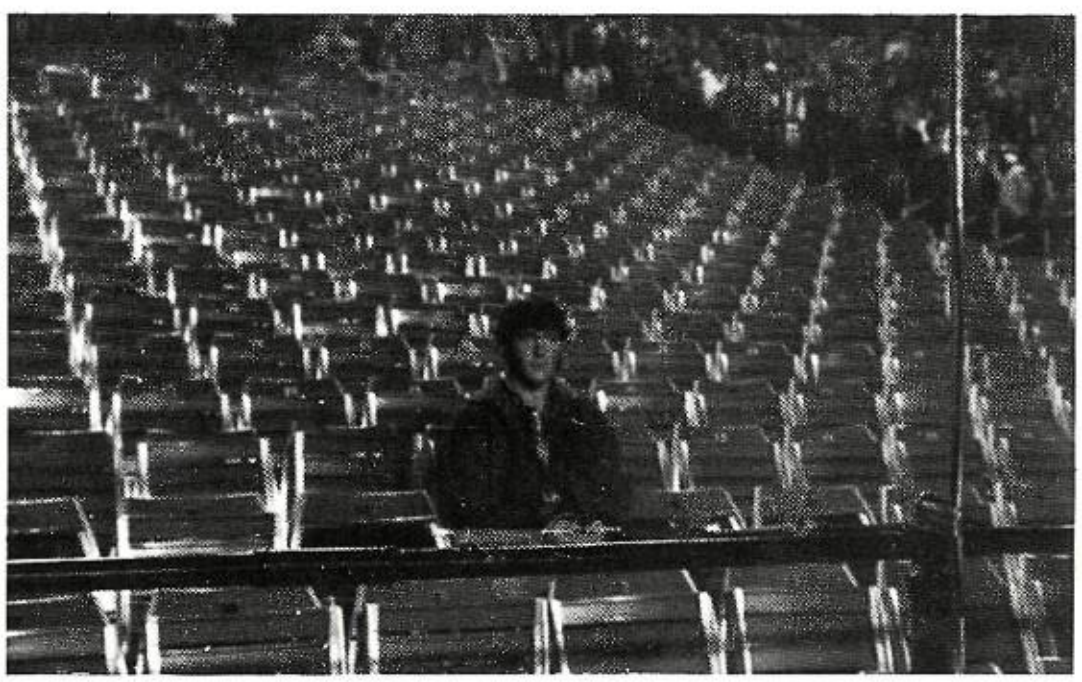

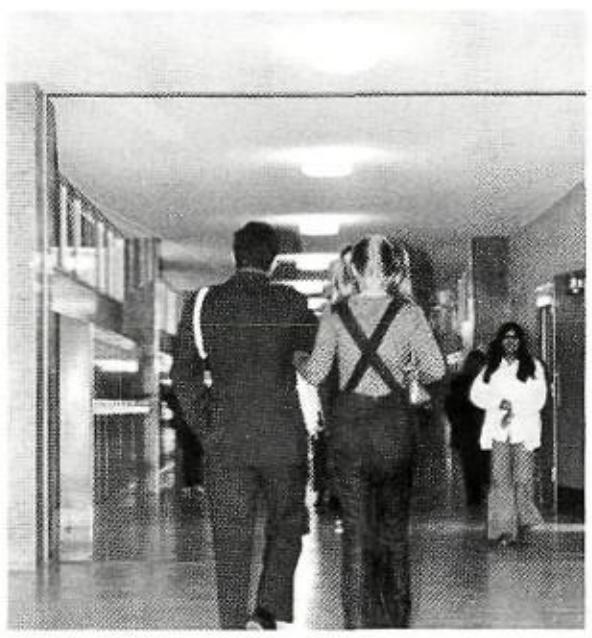

And to see you're really
only very small,
And life flows on within
you and without you.

TIPI

STAFF

Candy machines, locks on the audit
gan the last round of change fo
different emotions and actions hav
change which has dominated thi

Disgust, confusion, changes, and cha
year one which will be long remem
by pleasant as well as unpleasant e
minds of all who have lived in th
memories, whether frustrating, disa
be brought to the present simply b

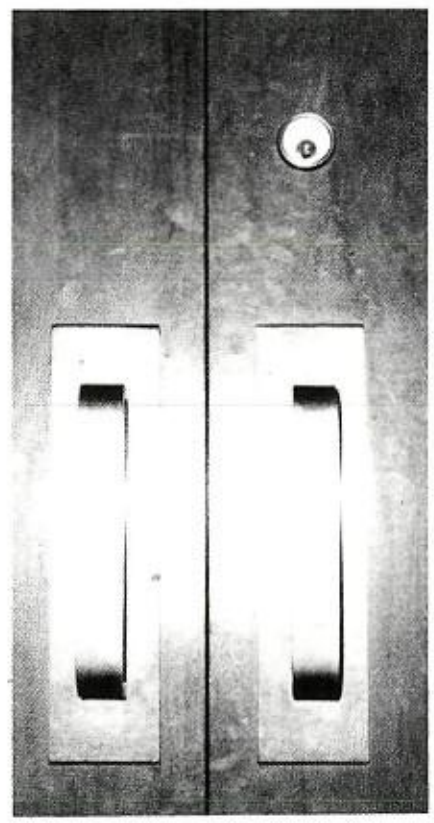

rium doors, and naked light bulbs be
1972. These things along with many
contributed to the atmosphere of
school year.

lenges have combined to make this
bered by many. Memories dominated
periences have been pressed into the
halls of H. Grady Spruce. These
pointing, exciting or challenging, may
the turning of a page.

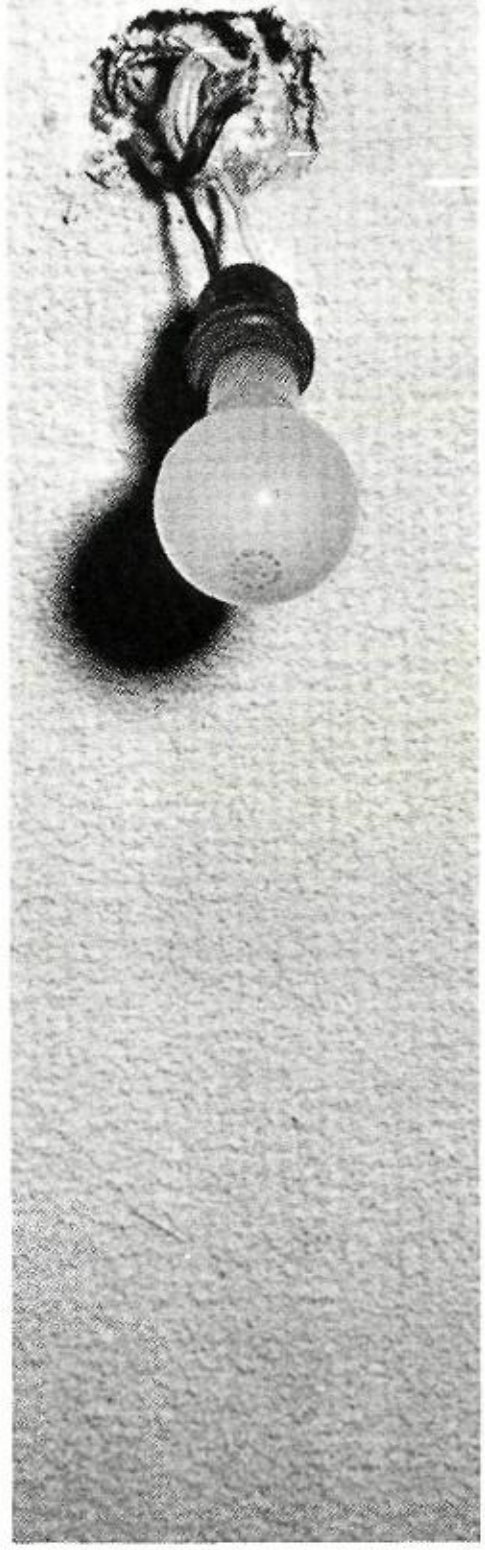

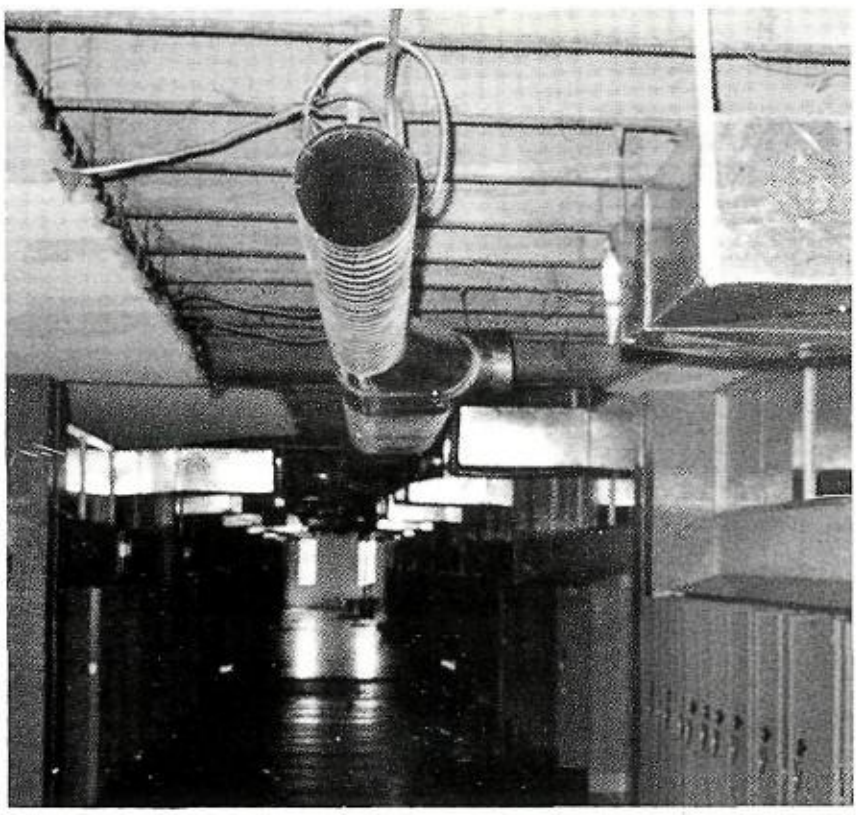

DEDICATION

This school year has been one of many trials and changes. Because of this, the principal has had many more responsibilities. Many hours were spent working out the details which came with the changes in enrollment and scheduling. He talked with parents and students trying to help them get along with others. He was faced with tremendous decisions; the answers were not always agreeable to the students, but we realize that he always did what he felt best for the school and the community. The job of the principal has been a thankless one this year because no decision could please everyone. The Tipi Staff would like to take this time to say we appreciate his work and realize he always did what he felt best. For his diligent efforts this year, we dedicate the 1972 Tipi to our principal,

BRUCE NORMAN

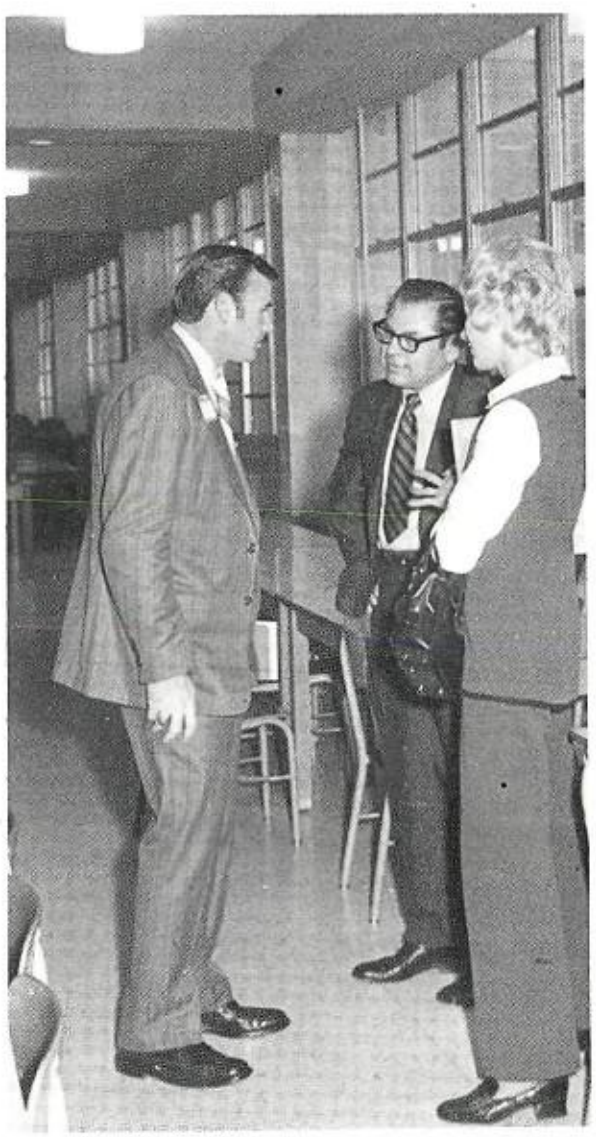

IN MEMORY OF THOSE WHO WOULD HAVE BEEN 1972 GRADUATES

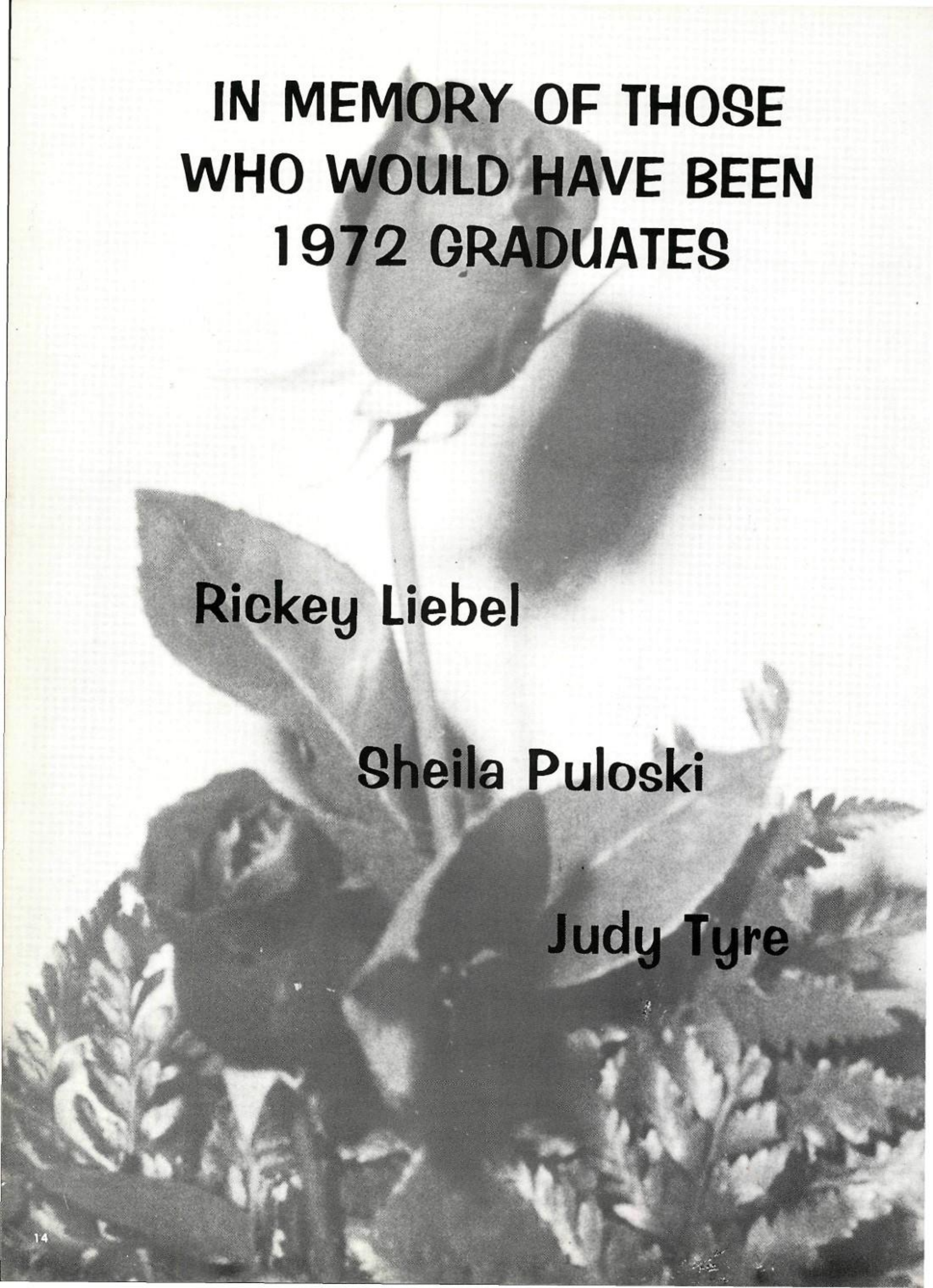

Rickey Liebel

Sheila Puloski

Judy Tyre

To H. Grady Spruce,

This year has marked the beginning of a new era for H. Grady Spruce. An era which was brought on by many changes. The ideas of many newcomers and the actions of the Administration have introduced various changes. Many minds have been drawn away from the philosophies on which Spruce was founded, and the results became change. With these changes a spirit of challenge has been introduced.

A challenge to the Freshmen; To take these changes of your 1972 school year and use them to build your future high school years.

A challenge to the Sophomores; To strive to improve the things you do not approve, yet do it with an open mind.

A challenge to the Juniors; To take your position as Seniors with a new determination to leave Spruce a better school because of your presence.

A challenge to the Seniors; To use the influence of your years at Spruce as a means of making this world a better place.

Yes, Spruce has stepped into a new dimension: that of change. The responsibility of this change belongs to the future student body and faculty of Spruce. I hope that this responsibility will be taken on by all to make Spruce the kind of school it has been from its beginning.

Editor,

Vickie Hale

Vickie Hale

CONTENTS

TABLE OF

Faculty	18
Organizations	46
Sports	138
Activities	192
Personalities	228
Classes	250
Ads	340

HISTORY TEACHER, RIGHT?

FACULTY

EDITOR: JoAnn Gilbert

dr. nolan estes
superintendent of schools

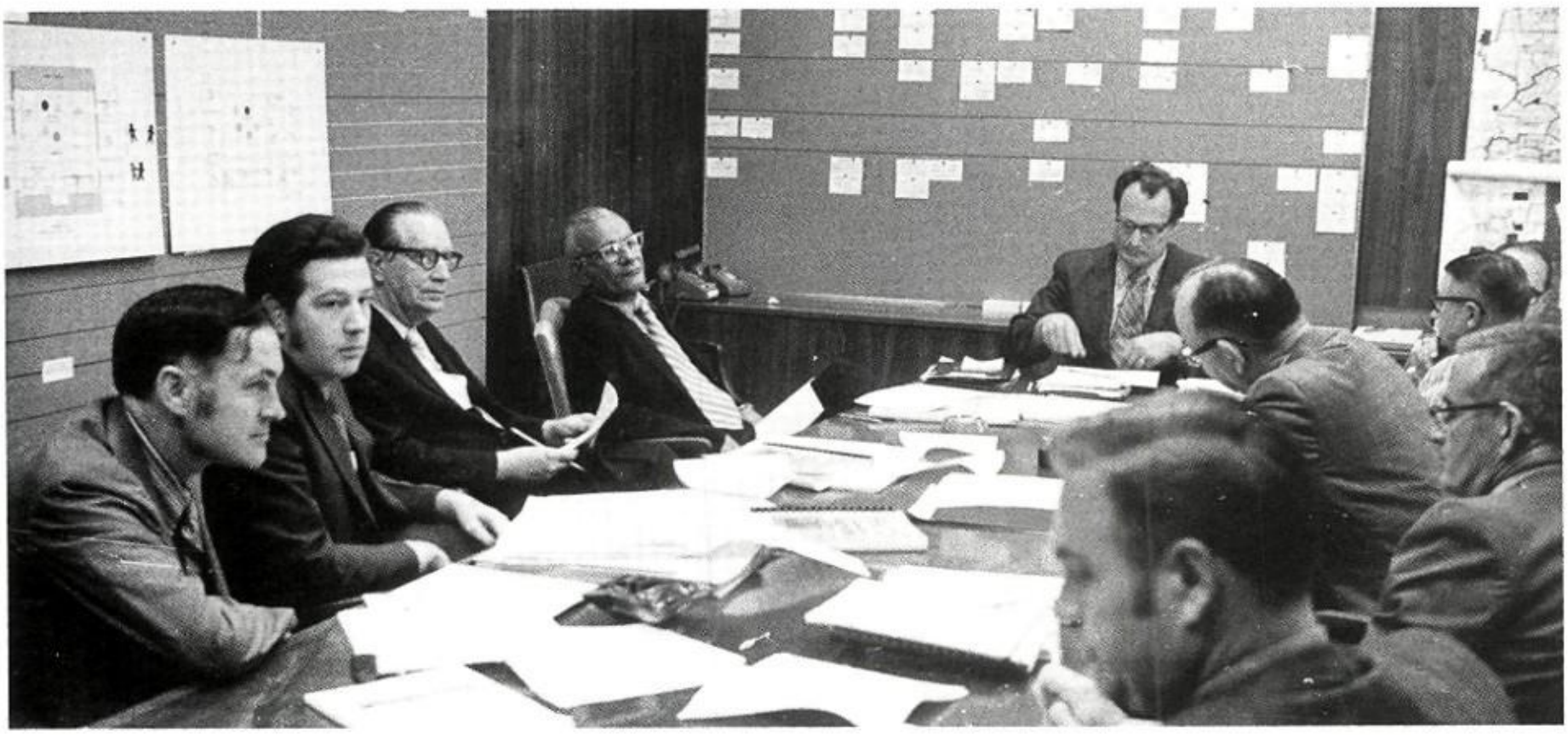

executive board

board of education

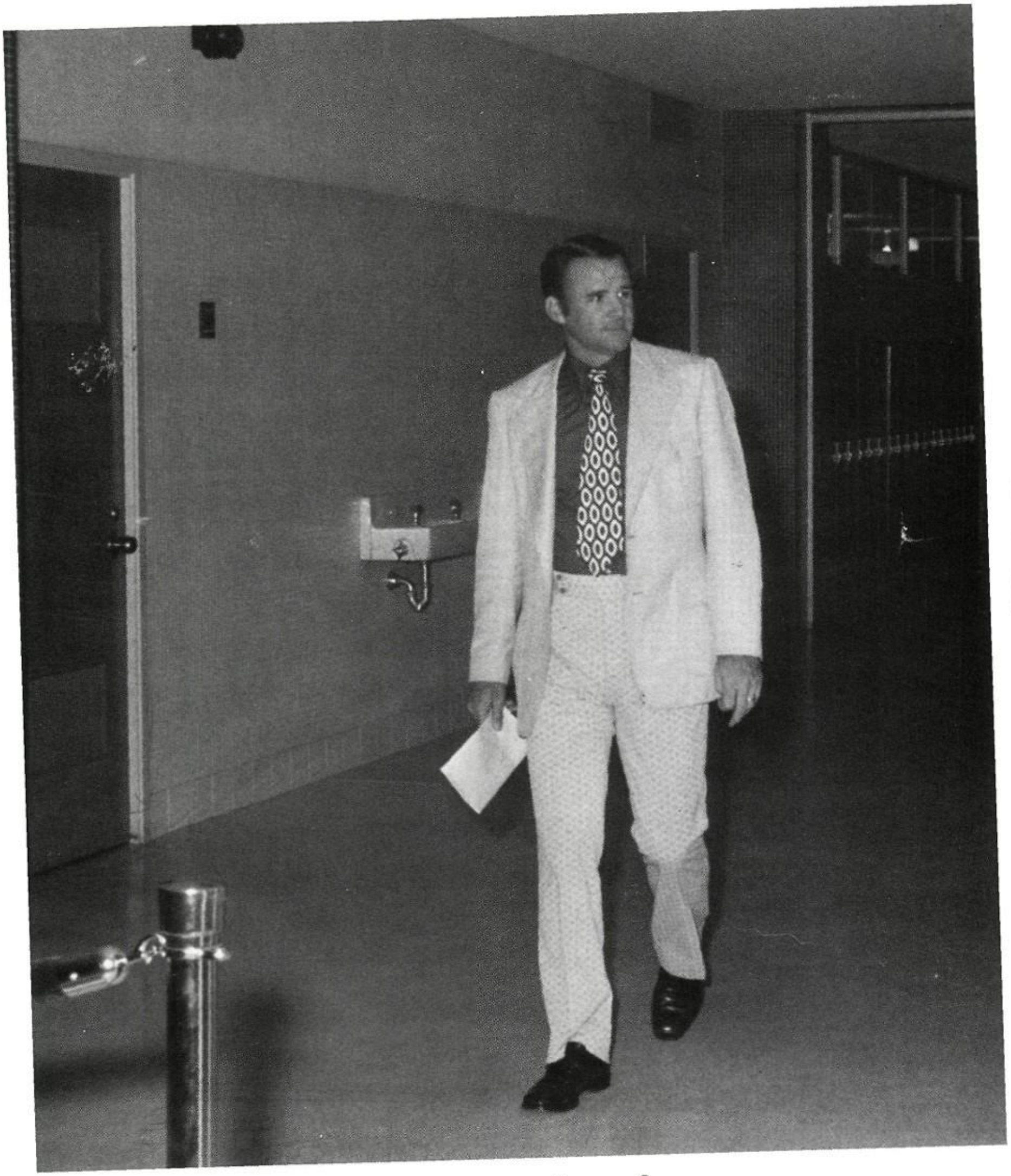

principal
Bruce Norman
Stephen F. Austin State University

LARRY NORRELL
Student Advisor
East Texas State University

CHARLES KENNEDY
Associate Principal
Jarvis Christian College

LARRY WILBURN
Assistant Principal
East Texas State University

"only the brave should teach"

office staff

KATHRYN VAN SWEDEN
Secretary

BETTY JOHNSON
Nurse

MARGEURITE TURNER
Clerk

DOROTHY LEE
Clerk

WILLIE MAY DELANEY
Clerk

NORMA HUMPHREYS
Clerk

office staff

CAROL HAMES
Clerk

KATIE HARRIS
Clerk

JUANITA LOWE
Clerk

ALICE WILLINGHAM
Clerk

VIRGINIA CHAPPELL
Tex-Pak

librarians

CELIA PITMAN
Librarian
Stephen F. Austin State University

VERNADA JOHNSON
Clerk

ALMA VAN SWEDEN
Clerk

counselors

REBECCA GEIGER
Counselor
University of Texas

JEAN BROWN
Counselor
Louisiana State University

NORMA WEBB
Counselor
Texas Woman's University

BILL HENSLEY
Counselor
University of Omaha

GLADYS COLLINS
Counselor
Prairie View A & M

PAT CLIFTON
Pupil Personnel
North Texas State University

PATRICIA JOHNSON
Counselor
Southern Methodist University

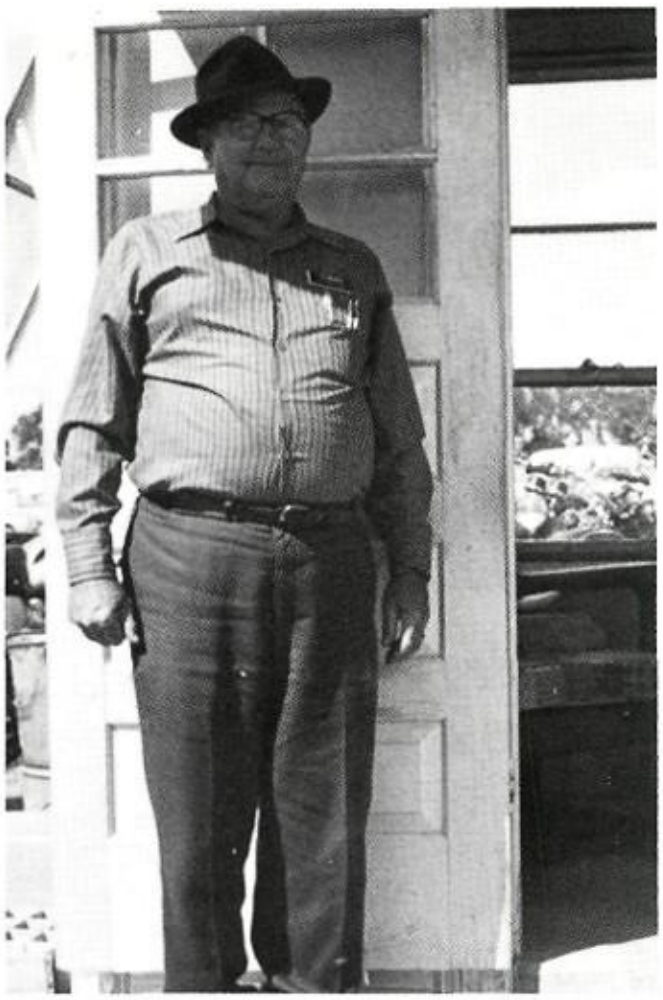

THEODORE MORRIS
Parking Attendant

"education is acquaintance with the best that has been said and thought through the ages"

cafeteria staff

Front Row, Left — Right: Mrs. Cleaver, Mrs. Costlow, Mrs. Lemons, Mrs. Costlow, Mrs. Parish, Mrs. Priddy, Mrs. Garrison, Mrs. Hudson Miss Hadley. *Back Row, Left — Right:* Mrs. Colson, Mrs. Mayfield, Mrs. Chambers, Mrs. Krantz, Mrs. Brown, Mrs. Hagood, Mrs. Simmons, Mrs. Denson, Mrs. Redd, Mrs. Baggett.

custodians

Front Row, Left — Right: Thelma Braggs, Clara Pruitt. *Second Row, Left — Right:* Buck Myrick, J. L. Patterson, John Sigman, Albert Tidwell. *Third Row, Left — Right:* William B. Gordon, C. P. Taylor, Raymond L. Meeks, Dewey Thorp, James C. Nation. *Fourth Row, Left — Right:* Eugene Bowers, Mr. Walker, O. M. Fowler, Jerry Parson.

MARY PICKENS
Girls' P.E., Drill
Texas Woman's University

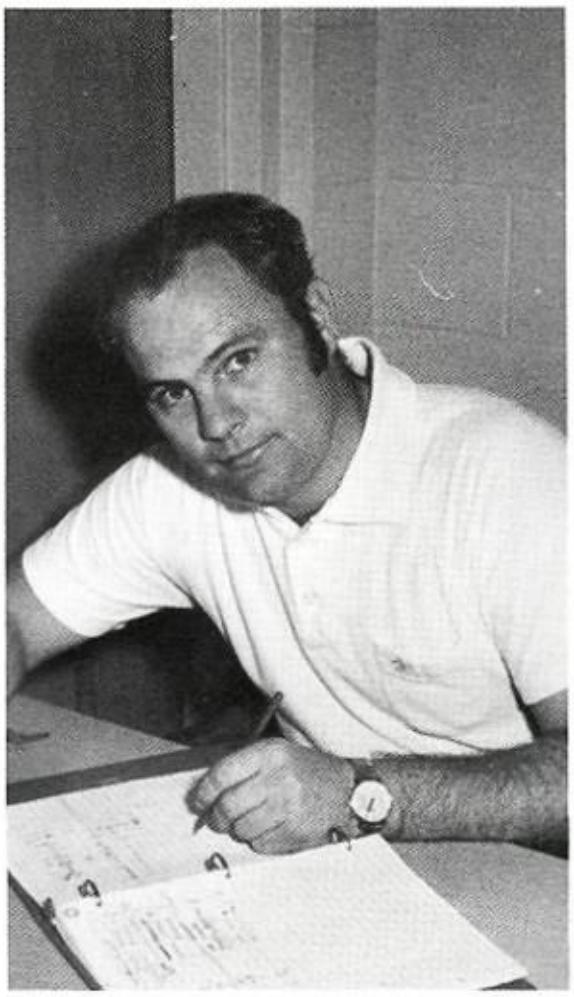

MAX GATLIN
Boys' P.E., Athletics
Texas Tech

physical education

LLOYD PATE
Boys' P.E., Athletics
East Texas State University

CAROLYN RHODES
Girls' P.E.
East Texas State University

LEO BURKHALTER
Boys' P.E., Athletics
North Texas State University

OPHELIA STINSON
Homemaking
Prairie View A & M

FANNIE DONALDSON
Homemaking
Prairie View A & M

BARBARA DAVIS
Home and Family Living
Texas College

homemaking

JOYCE THOMAS
Home and Family Living
Oklahoma College for Women

BARBARA RICHARDSON
Spanish
University of Texas

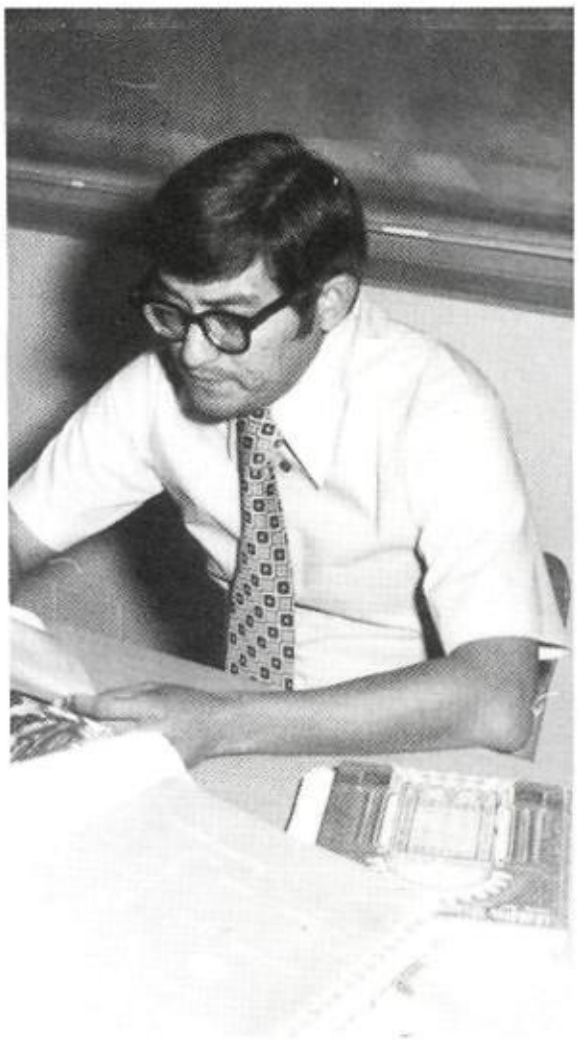

MIKE FRANCO
Spanish, American History
North Texas State University

CAROLYN PEADON
German, English
University of Texas at Arlington

foreign language

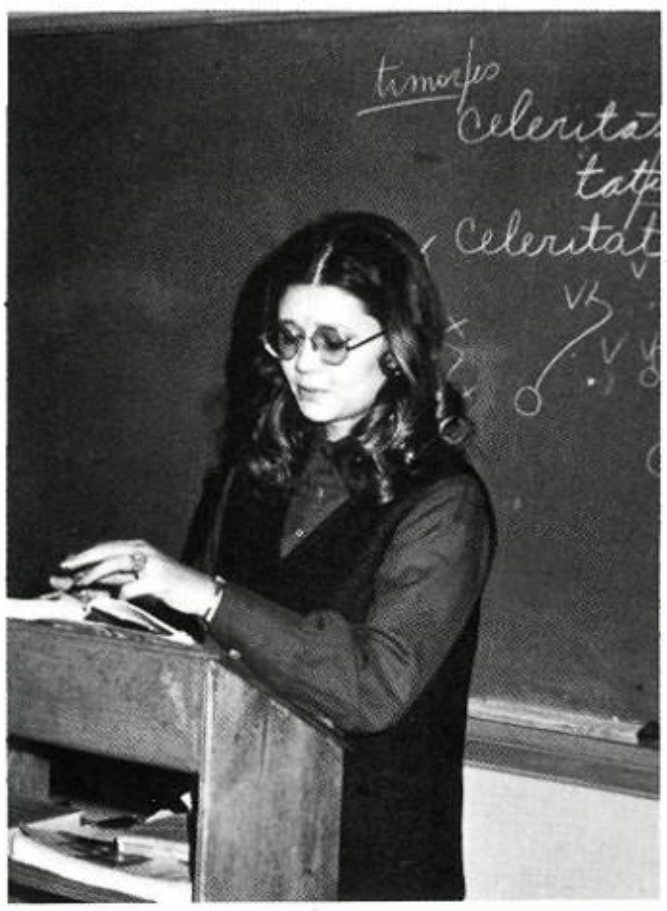

LOIS HAHNL
Latin, French
North Texas State University

"and gladly would he

WILLALENE STARKS
English
Bishop College

GAIL FULLINGTON
English, Tribe
Southern Methodist University

PAULINDA KRUG
English, Speech, Debate
Colorado State University

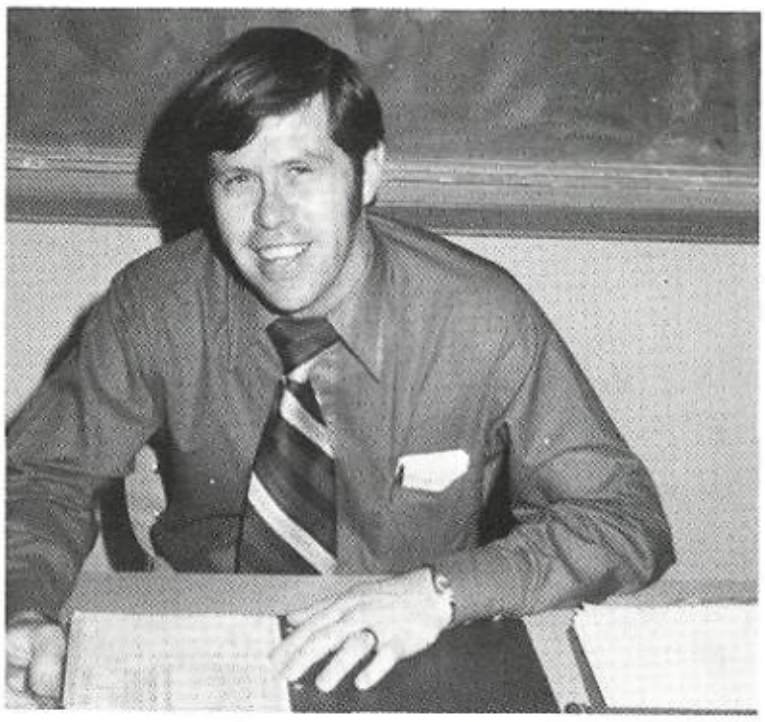

HERSHEL GLANZ
Reading, Swimming
Southern Methodist University

english

ERNESTINE EVANS
English
Bishop College

MARY KOCH
English, Journalism, Newspaper
University of Texas

learn, and gladly teach"

EUNICE LARKIN
English
University of Illinois

MARY SHAVER
English
Southwest Texas State University

SHARON MURPHY
English
North Texas State University

LISSA LOGAN
English
East Texas State University

english

DOROTHY BERRY
English
North Texas State University

DIANE WILLIAMS
English
Baylor University

KAREN DANIEL
English
University of Texas

AUDREY LOVEGREN
English
Southern Methodist University

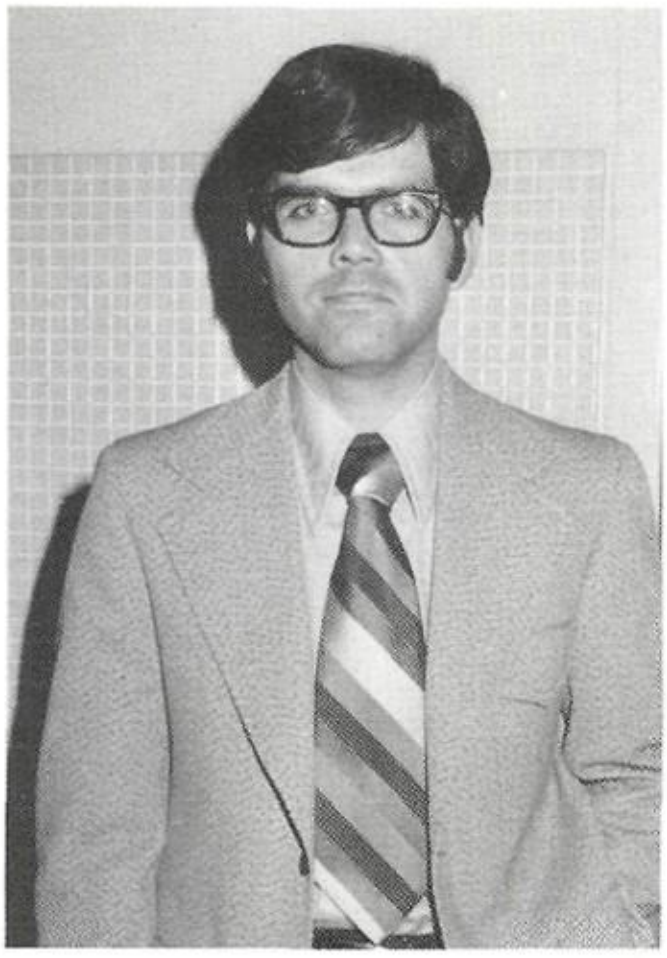

JERRY COTTINGAME
English
North Texas State University

english

ZELMA WARREN
English
Eastern Teacher's College

english, too . . .

NANCY COFFMAN
English, Cheerleaders
East Texas State University

SHEILA DUKE
English
Texas Tech

LINDA HIRSCH
English
University of Texas

CANDACE CHAZANOW
English
Southern Methodist University

changes with the times

ROSEANN MARKS
Humanities, Stagecraft, Art
Newcomb College

BOB NUNN
Art
East Texas State University

TERRY BERRY
Art
Stephen F. Austin State University

ZELWANDA HENDRICK
Speech, Drama, Stagecraft
North Texas State University

fine arts

CHARLES WILLIAMS
Humanities, Choir
Trinity University

BETTYE WALLACE
Band, Music Theory
North Texas State University

KATHERINE WELLS
Orchestra
North Texas State University

JANET JAMES
Band, Chamber Music
University of Texas

social studies

NELSON BERRY
American History, Civics
Texas Technological College

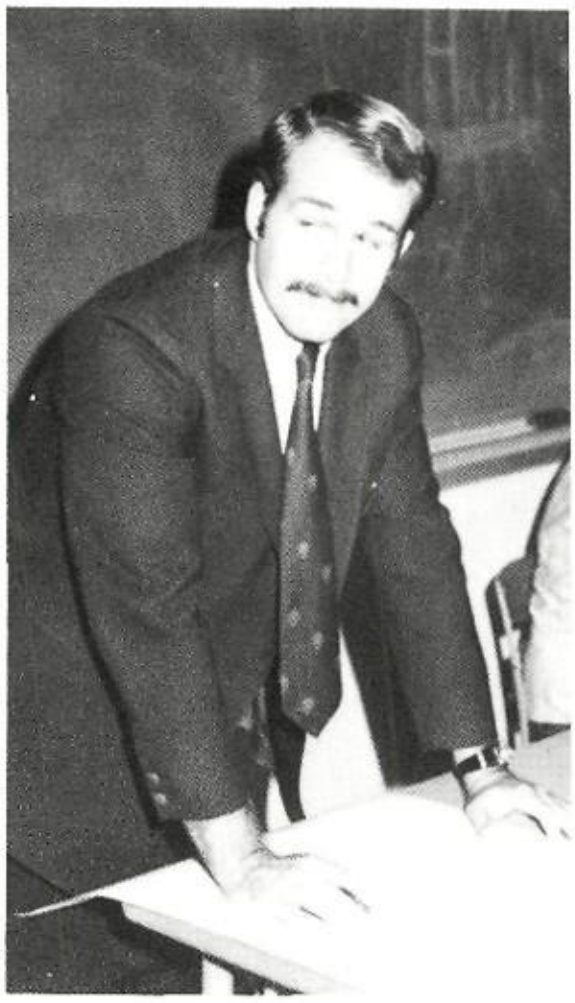

DAVID SUGG
Latin American History, American History
Abilene Christian College

KAY NELSON
POD, Annual
North Texas State University

J. T. YOTHER
American History, Civics
Austin College

JOHN FULTZ
Civics, American History
University of Texas

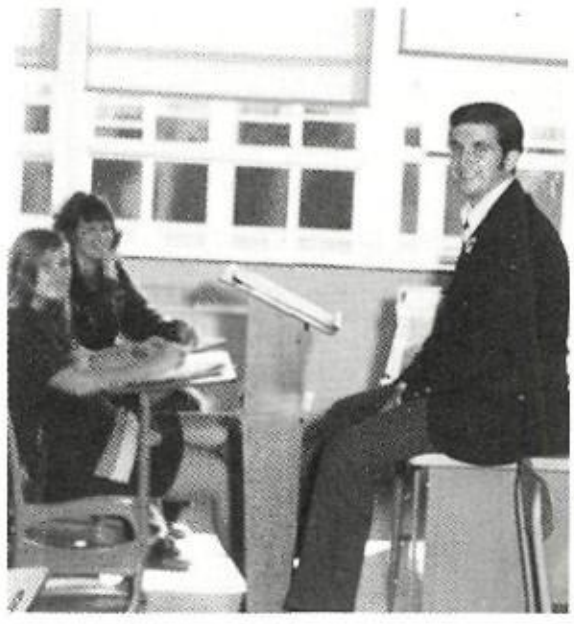

JAMES MAYO
American History, World History
East Texas State University

CURTIS BYRD
Texas History, World History
North Texas State University

EMMETT BURRELL
World History
Prairie View A & M

EUGENE LEWIS
World History
Prairie View A & M

BUNYAN McCULLOUGH
World History
Southeastern State University

VERDIE MAXWELL
Civics, American History
Bishop College

social studies

ROBERT LOCK
Texas History
East Texas Baptist College

AMELIA WATKIN
American History, Sociology
Bishop College

TALMADGE WHITE
Psychology
North Texas State University

OMER TOBIAS
American History
University of Illinois

WILLIAM TURNER
American History
East Texas State University

social studies

BILL STEWART
Civics, American History
East Texas State University

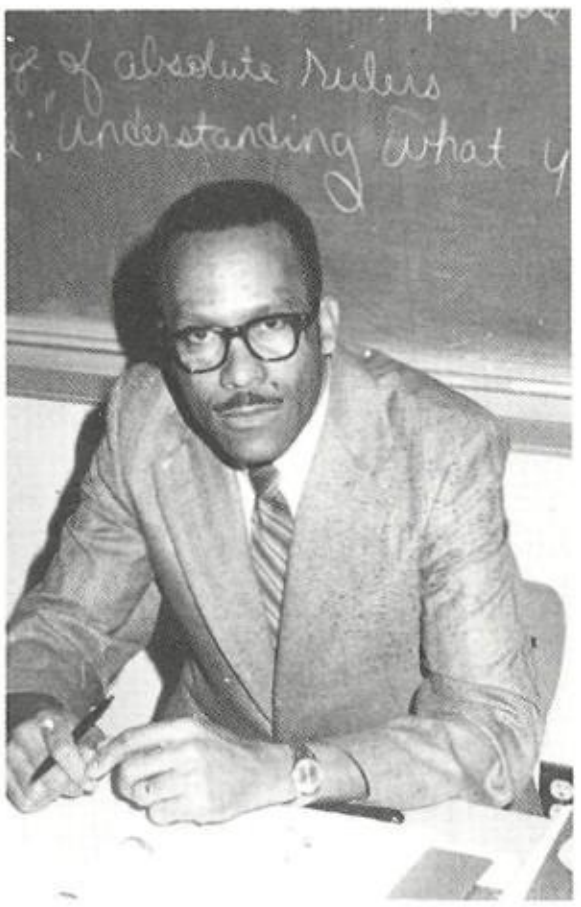

ROY MOORE
World History, World Geography
Bishop College

math

DORIS BOGER
Related Algebra, Geometry
University of Texas

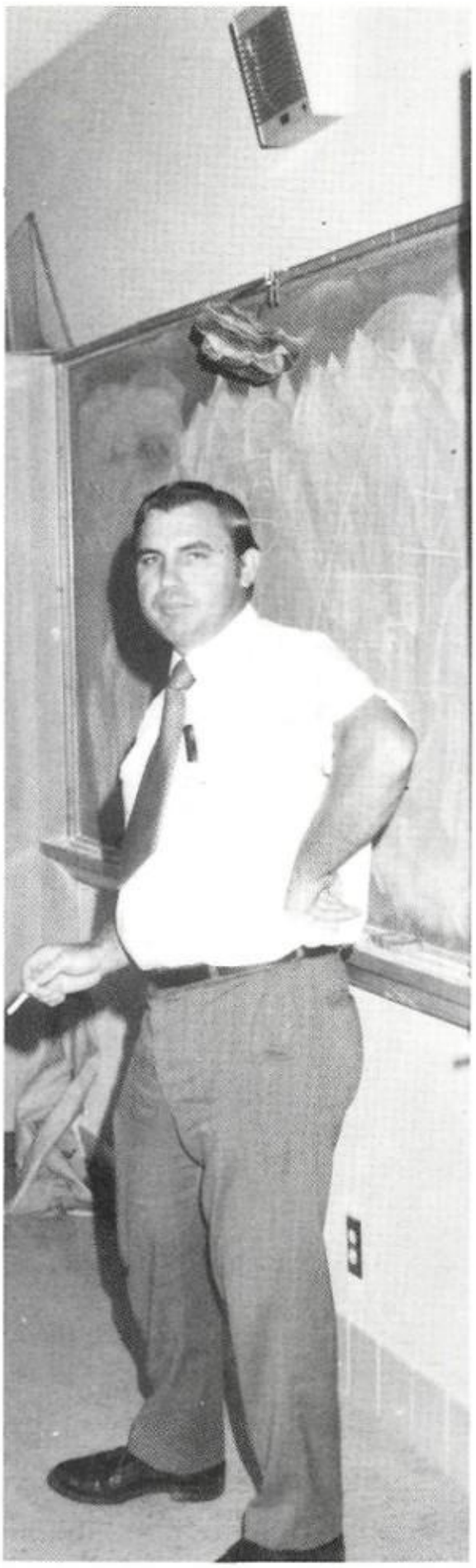

HOLLIS TAPP
Computer, Calculus, Physics, Trigonometry
University of Texas

DELAURA McCLELLAND
Related Algebra
Prairie View A & M

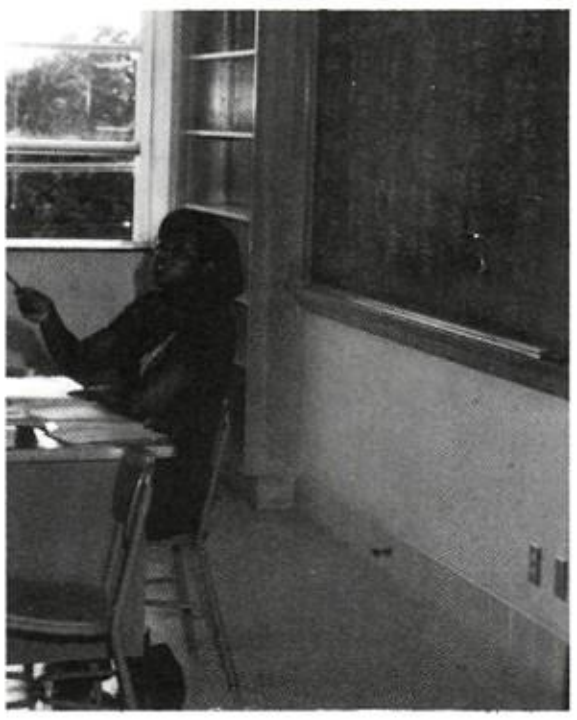

MARY PURIFOY
Algebra, Related Algebra
Tuskegee Institute

ROBERT SEARIGHT
Geometry, Related Algebra
Bishop College

RUBY TAYLOR
Algebra, Geometry
Texas Woman's University

MARY BASKETT
Related Algebra, Geometry
Howard Payne College

JAMES FOWLER
Related Algebra
North Texas State University

FREDERICK DANIELS
Geometry, Related Algebra
North Texas State University

math

JOYCE MOSBY
Related Algebra
Prairie View A & M

ALENE INGRAM
Algebra, Geometry
Prairie View A & M

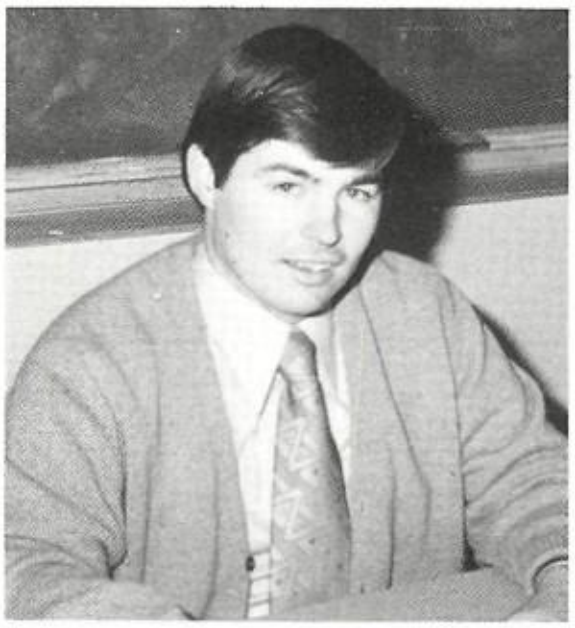

RONALD VANCE
Biology
East Texas State University

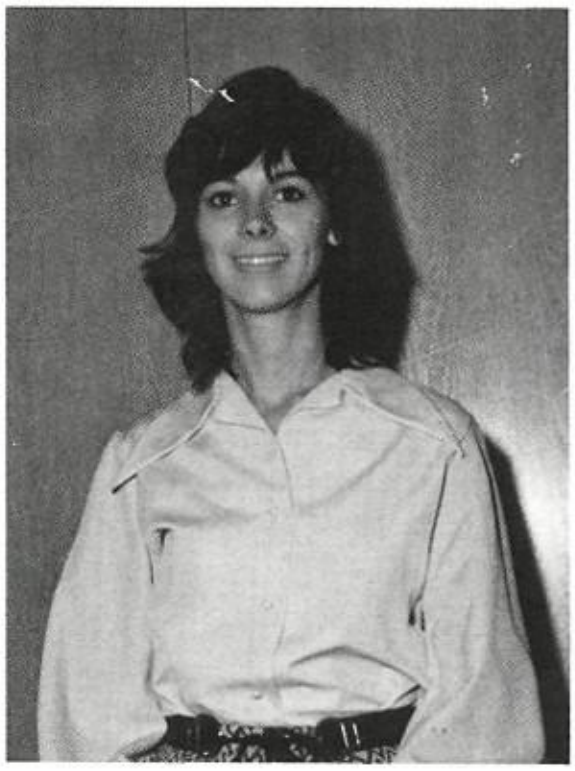

JEANNE HEDREEN
Biology
Vanderbilt University

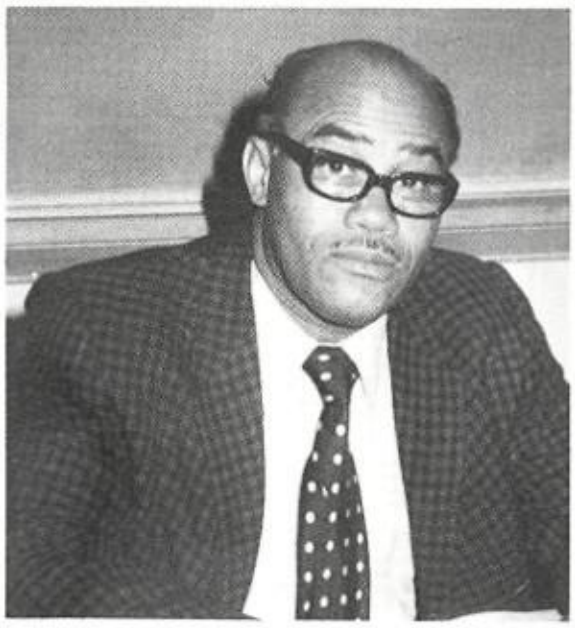

ERNEST DYKES
Chemistry
University of Houston, Tillotson

JOSIE KELLY
Physical Science
Jarvis Christian University

GERALD MOORE
Biology
East Texas State University

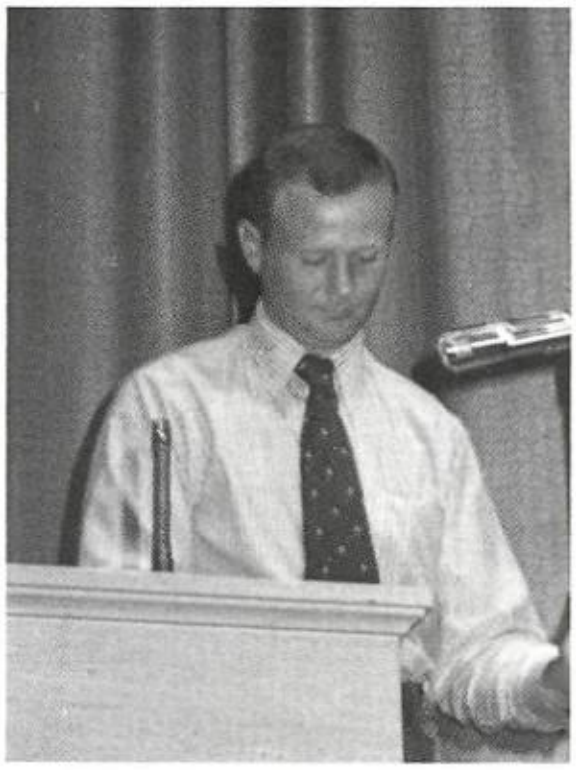

MAC STOKES
Biology, Chemistry
North Texas State University

science

GEORGE TALIAFERRO
Biology
East Texas State University

W. W. HARLOW
Biology
University of Texas

BARBARA TERRELL
Biology
Physical Science
Bishop College

KAREN WARD
Shorthand
North Texas State University

WARREN GAUNTT
Bookkeeping
Southern Methodist University

DORIS BLUITT
Typing
Howard University

commercial

SYLVIA JEFFERSON
Typing
North Texas State University

EDNA NEWPORT
Typing
Texas Woman's University

GEORGIA REESE
Business Law, Typing
Bishop College

JUNE PHILLIPS
Typing, Business Math
East Texas State University

PATRICIA BROWNING
Shorthand, Typing
Texas Christian University

WILLIAM JOHNSON
Metal Shop
University of Illinois

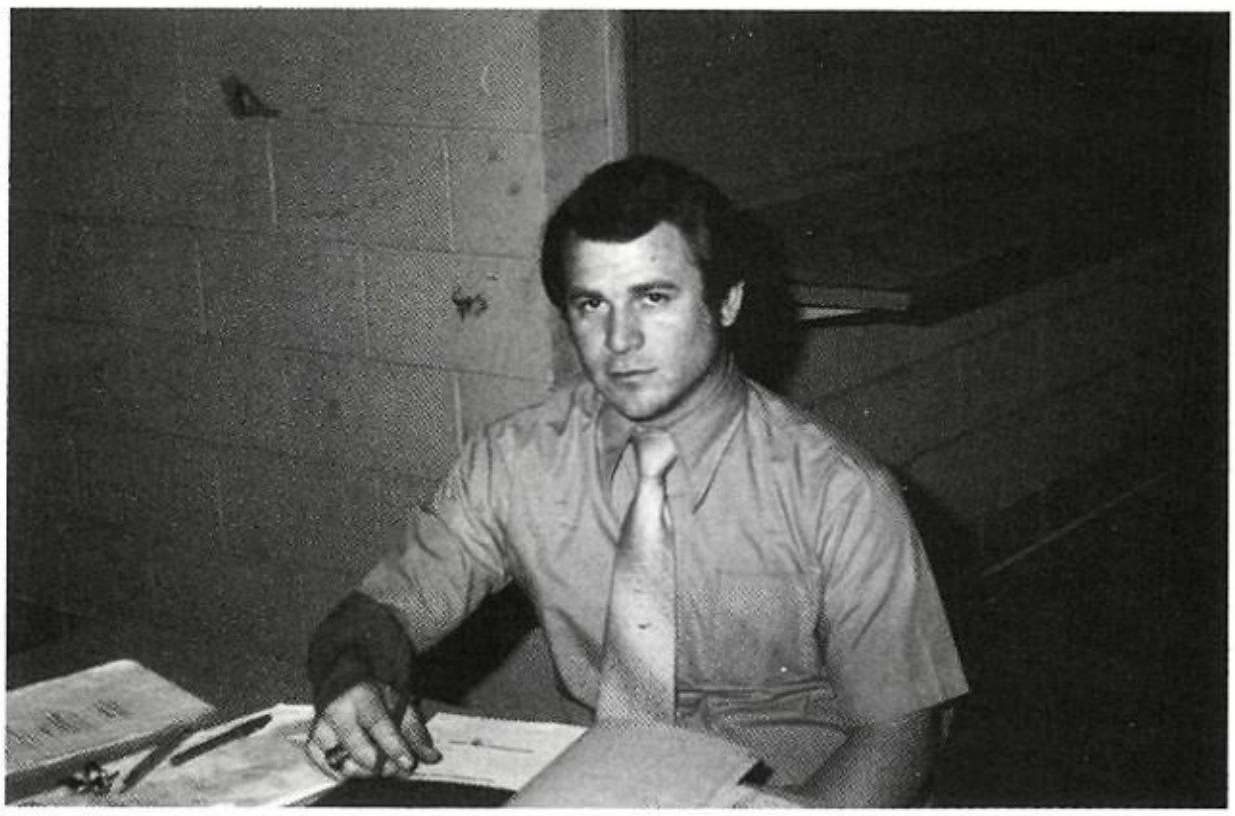

REGGIE REYNOLDS
Woodshop
East Texas State University

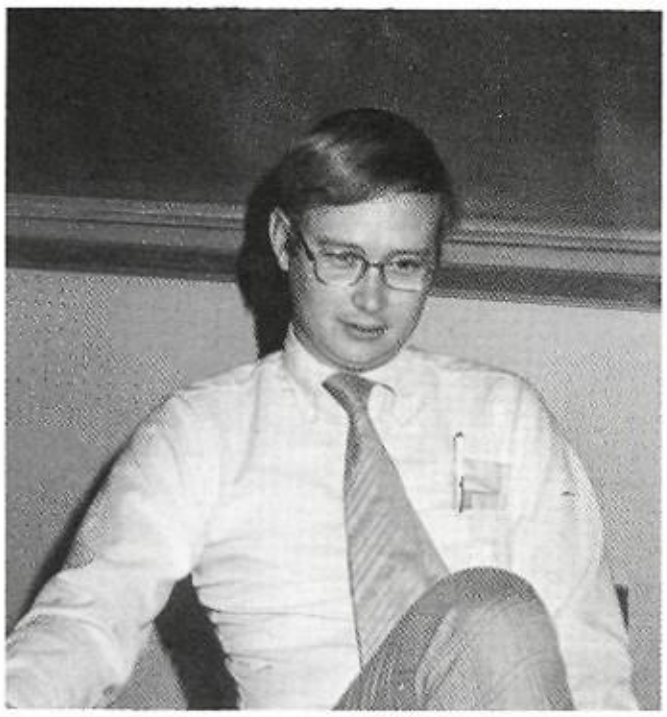

RONALD BELL
Plastics, Drafting
East Texas State University

industrial arts

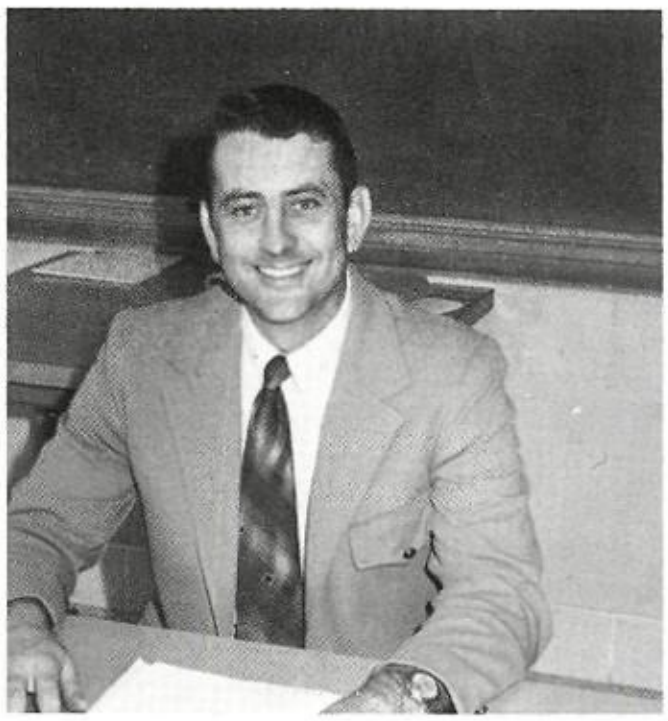

BILLY CHAMBLISS
Drafting
East Texas State University

WILFORD STEVENS
Plastics, Woodshop, Electronics
Prairie View A & M

RAY MILLER
Auto Body
Texas A&M

RICHARD JOBES
Auto Mechanics
University of Texas

GEORGANN KELLEY
Teachers Aide Co-Operative Training
North Texas State University

MARSHALL COFFMAN
Distributive Education
University of Missouri

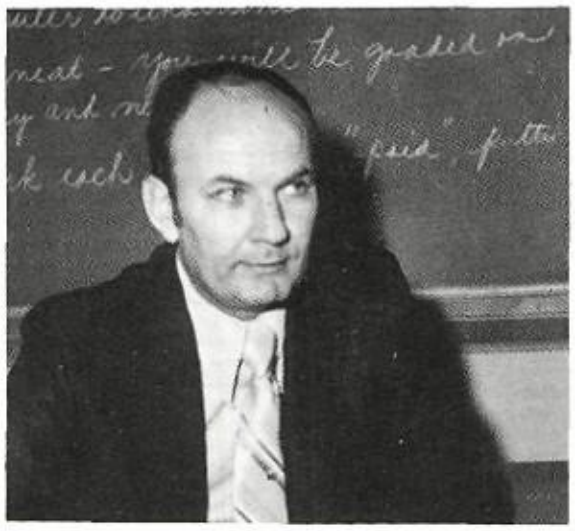

TIM BALLARD
Industrial Co-Operative Training
East Texas State University

M. M. PICKLE
Environmental Technology
Texas A&M

vocational arts

JOE JOHNSON
Agricultural Co-Operative Training
Tarleton State

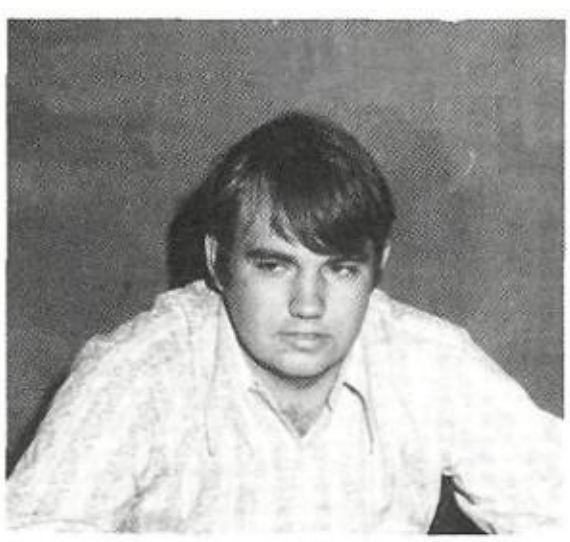

DENNIS WILSON
Environmental Technology
East Texas State University

EDWINA EDWARDS
Vocational Office Education
North Texas State University

THRECIA RISNER
Home Economics Co-Operative Training
Sam Houston State University

BEATRICE HUGHES
Tutor Program

JUANITA CALHOUN
Study Hall

PRESTON MASON
Study Hall

IMOGENE OLIVIER
Study Hall

FREDDIE REYNOLDS
Study Hall

special

MAJOR W. J. WARD
ROTC

SGT. MAJOR W. H. WHITE
ROTC

DOROTHY COLE
Study Hall

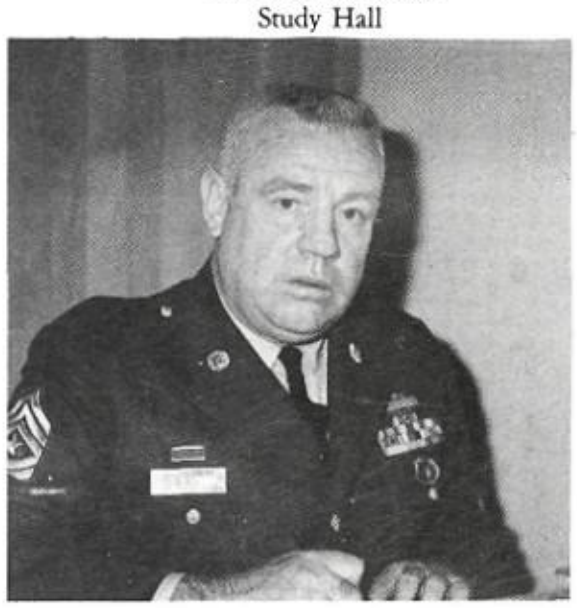

SGT. MAJOR DEWEY DENSON
ROTC

teacher's aides

DARLENE CHANEY
English

RUTH BRIDGES
Math — Science

VELMA WALTON
Social Studies

LORRAINE BENNETT
Office

ORGANIZATIONS

EDITORS: Rochelle Sivertson
LaDonna Conger

SENIORS '72

JUNIORS '72

STUDENT COUNCIL REPS.: *Picture Not Available:* Vanya Lindsey, Sandra Webb, Medeana Robertson, Diane Baptist, Mark Chapman, Rocky Philport, William Spruce, James Carter, Reba LaFlore, Debbie L. Smith, Susan Talley, Billy Robbins, Shirly Vrla, Matt Crawford, Carolle Jones, Phyllis Gibbons, Alan Marshall, Glenda Garza, Jerry Oneal, Raymond Martinz, Terri Callaway, Rex Hereford, Michael Plattera, Rosie Branum, Mark Washington, Patti McAdams, Jeff Crawford, Eddie Thomas, Debbie Rhodes, William Renfro, Carol Bernal, Anita Tillison, Carlene Woefly, June Berring, Carol Wade, Harold Clark, Billy Martin, Carlos Jackson, Alicia Hicks, Cynthia Robbins, Jociel Pougas, Tillian Higgins, Mike A. Mote, Exec. Com., Jim Dodson, Marvin Rich, JoAnn Gilbert, Jeff Glover, Rusty Brown, Chuckie Weeks.

EXECUTIVE COUNCIL

STUDENT COUNCIL

SOPHOMORES '72

FRESHMEN '72

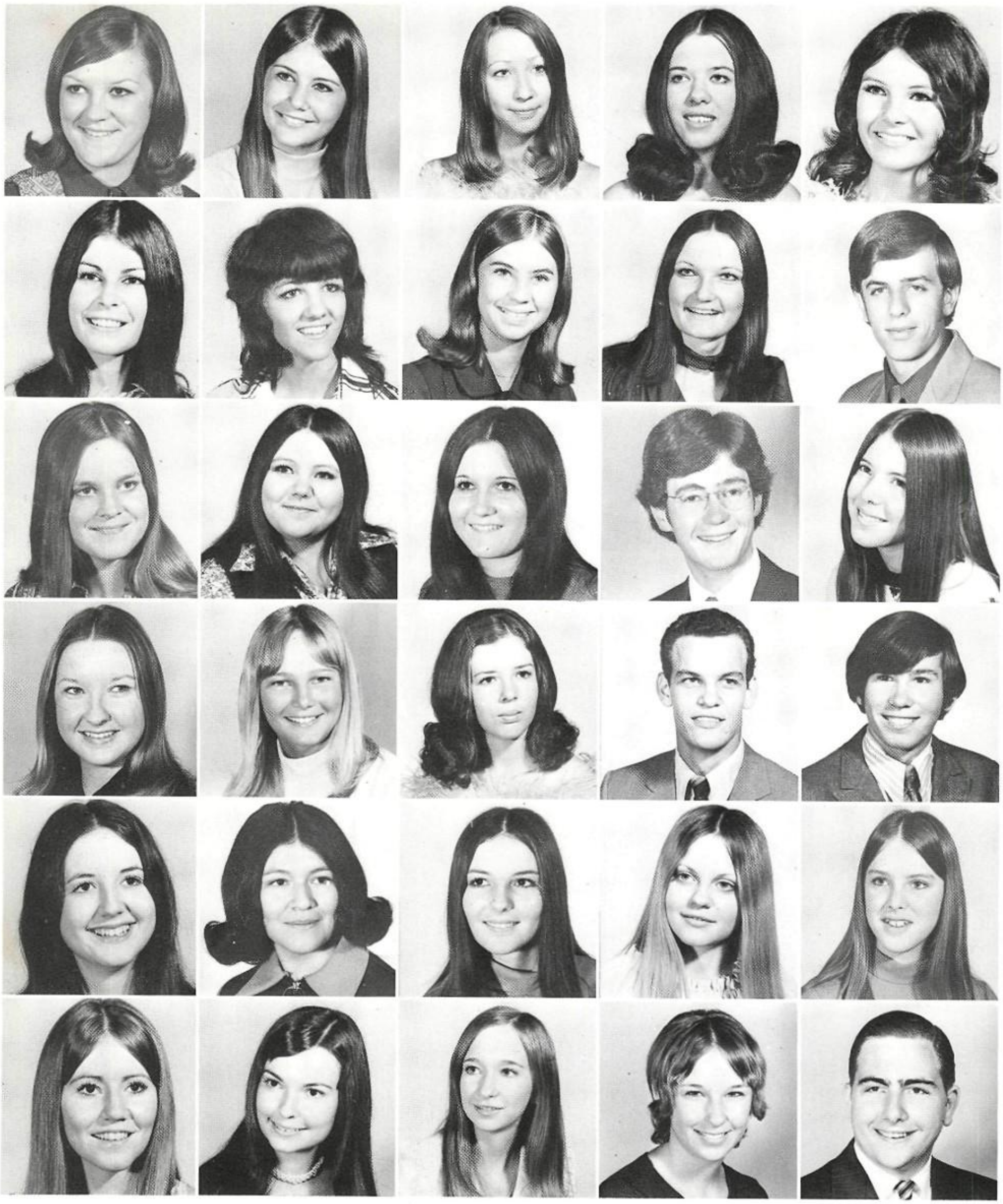

Wymona Adair
Vicki Brothers
Pam Cook
Fay Dunagan
Cara Gilbert
Vickie Hale

Sherri Baldwin
Wendy Brown
Becky Crocker
Kathy Frederick
Debra Gonzales
Brenda Hammon

Paula Baughman
Linda Cave
Sherri Davis
Becky Gaddis
Sandra Gray
Sharon Hipps

Liz Bearden
Liz Chambers
Lynn Dowd
Lanny Gaddis
Marilyn Griffith
Lydia Howe

Coni Brewer
Ricky Chapman
Mary Duckworth
Clark Gentry
Joni Hackett
Chris Hulen

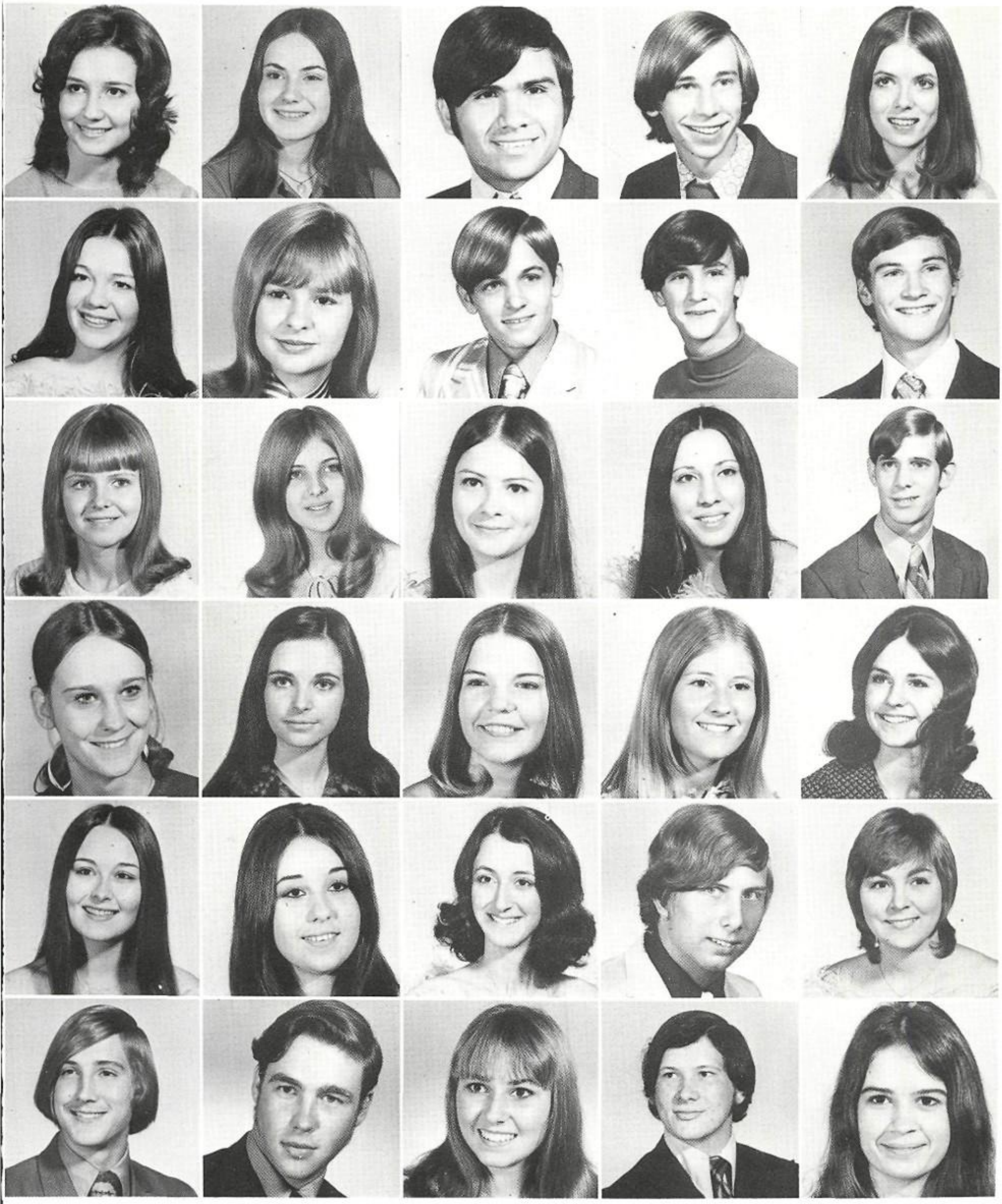

Barbara Hutchins
Carol Manson
Caryl McDowell
Jeneane Prast
Sharon Solberg
Sid Vaughn

Jan Jordan
Cindy Montgomery
Teresa McLaren
Donna Shindoll
Sheila Stevens
Jim Vermillion

Johnny Juarez
Stephen Moody
Cathy Peterson
Rochelle Sivertson
Elaine Strain
Sharon Wagstaff

Johnny Kent
Ricky Moore
Wanda Pike
Janie Smith
Reggie Taylor
Robert White

Sharon Lewis
Danny Mote
Ricky Potts
Kathy Smith
Elaine Turner
Debbie Windholz

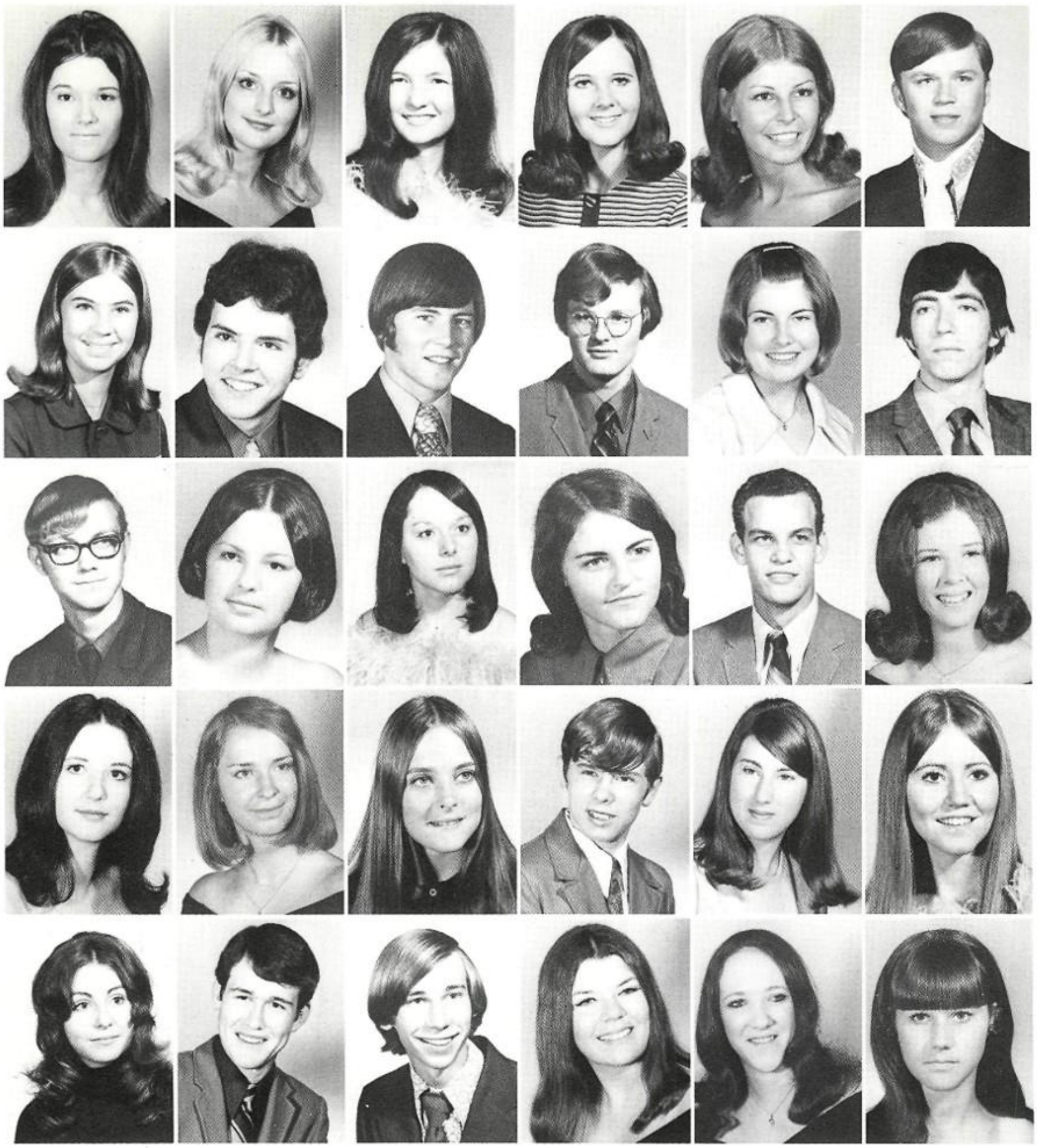

Cindy Barber
Linda Cave
Jimmy Dodson
Cara Gilbert
Brenda Hall

Pam Barton
David Clay
Bonnie Eggerman
JoAnn Gilbert
Steve Hernandez

Ladena Bearden
George Corder
Debbie Ennis
Patricia Goode
Johnny Kent

Vicki Bowers
Mike Danford
Gwen Foreman
Clinton Griffin
Kathy King

Vicki Brothers
Edith Daniel
Lanny Gaddis
Jackie Hackett
Beverly Knotts

Tony Calloway
James Daugherty
Rebecca Gaddis
Vicki Hale
Judy Lane

NATIONAL HONOR SOCIETY

Members Not Shown

Teresa Gant
Marian Schwagart
Carol Wade
Carol Bernal
Doris Gallip
Brenda Hammond
Karen Troxell
Walter Manning

Sharon Lewis
Karen Mathews
Marsha Nash
Bruce Pennington
Wanda Pike
Dana Prater

Pam Lollar
Mary Mitchell
Janet Parker
Cathy Peterson
Debra Ponchaud
Lorena Renberg

SPONSORS: Jerry Cottingame and Eunice Larkin; President, Cara Gilbert; Vice President, Lanny Gaddis; Secretary, Elaine Strain; Treasurer, Bonnie Eggerman.

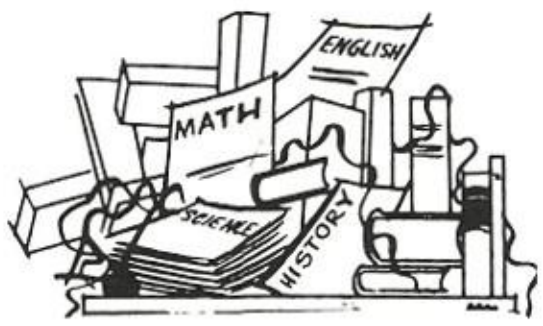

Darlene Roberts
Trudy Ryer
Dawn Smith
Sheila Stevens
Connie Vaughn
Wanda Walker

Medena Robertson
Peggy Schwab
Sharon Solberg
Elaine Strain
Tommy Vaughn
Debbie Windholz

INTERNATIONAL THES

LYNN DOWD — President
4 Stars 7 Honor Bars
Best Thespian Award 1972

SHARRON HIGGINS — Vice President
4 Stars 8 Honor Bars

MARILYN BLEKEN — Secretary
3 Stars

JEFF GLOVER — Co-Treasurer
3 Stars

LIZ BEARDEN — Co-Treasurer
4 Stars 1 Honor Bar

AMY McMAHAN — Scribe
4 Stars 3 Honor Bars

DEBRA STRANG — Clerk

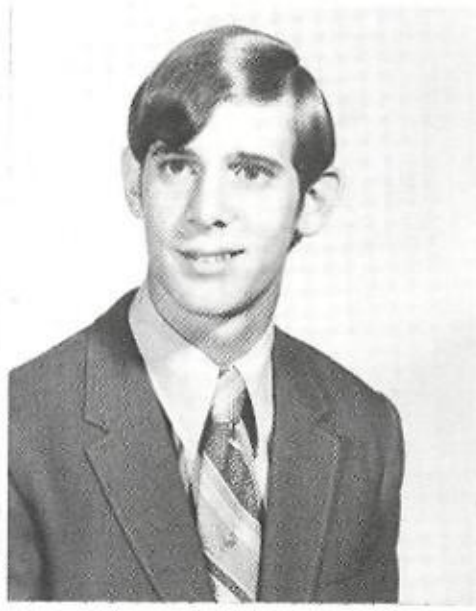

RICKY POTTS
4 Stars 6 Honor Bars

ROBERT WHITE
4 Stars 5 Honor Bars

GLEN POTTER
4 Stars 3 Honor Bars

MICHAEL DANFORD
4 Stars 1 Honor Bar

SHEILA STEVENS
4 Stars 2 Honor Bars

PIAN SOCIETY

CARYL McDOWELL
4 Stars 1 Honor Bar

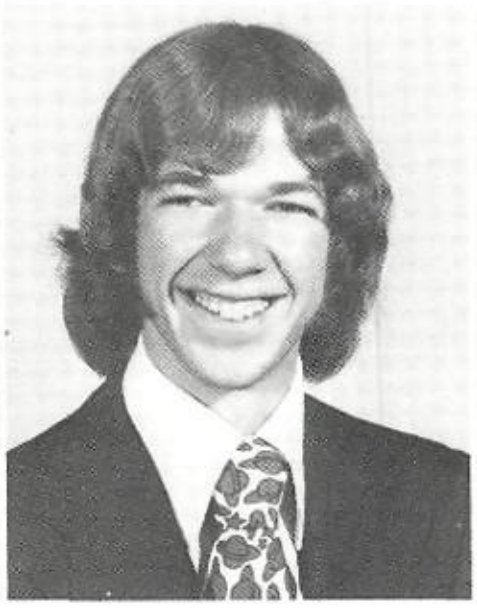

ROCKY IVY
4 Stars

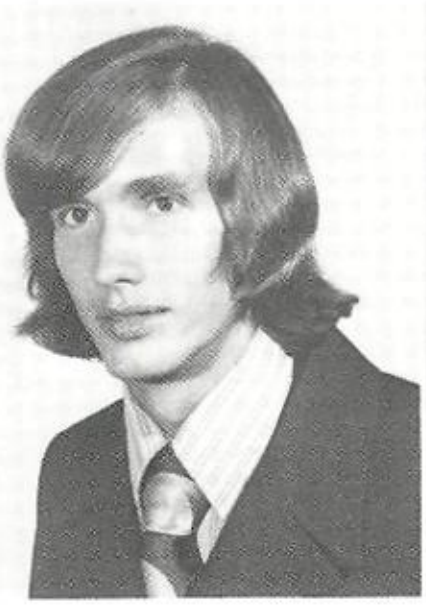

HENRY McKIDDY
4 Stars

DORIS ALLEN
3 Stars

TERRI CORNELL
2 Stars

CAROL MANSON
1 Star

RICKY MOORE

PHYLIS GIBBONS

ROSEANN MARKS — Co-Sponsor

ZELWANDA HENDRICK — Sponsor,
Eastern Texas State Thespian Director

CUE AND CURTAIN CLUB

SPONSORS: Zelwanda Hendrick and Paulinda Krug.

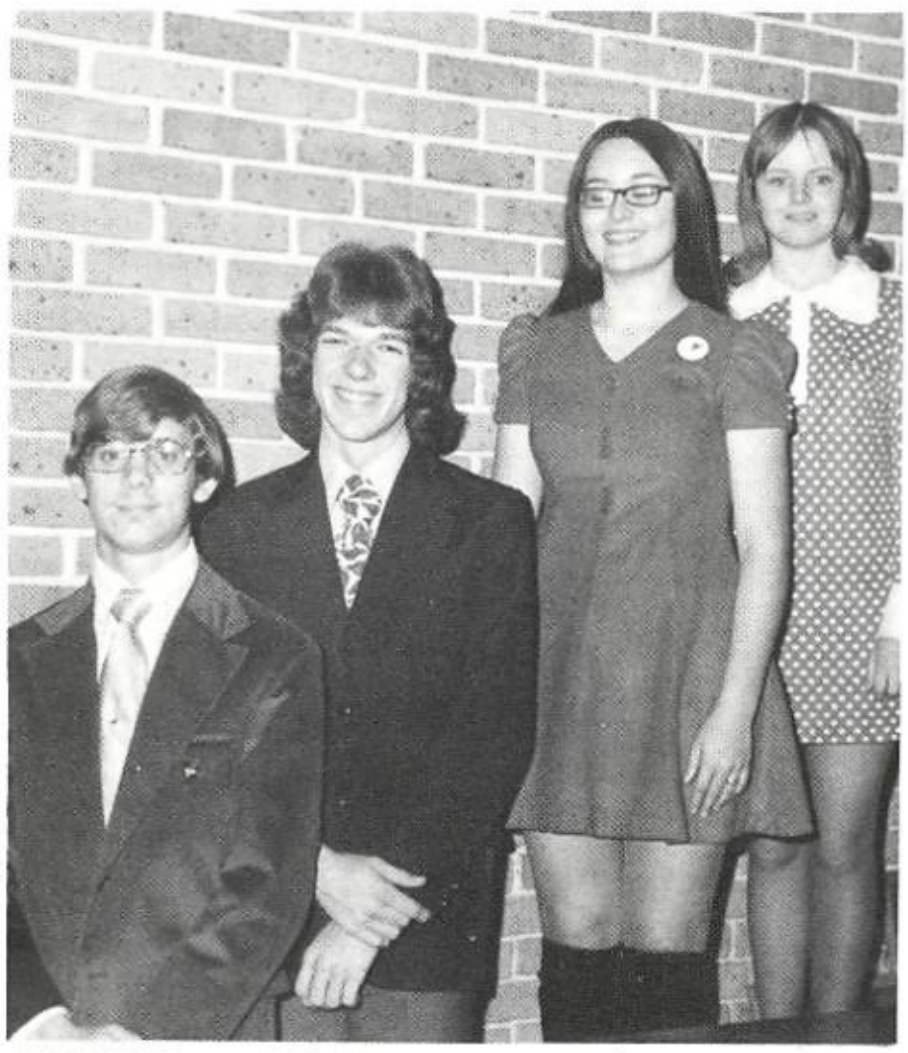

OFFICERS: Pres. — Ricky Potts, V. Pres. — Rocky Ivy, Sec. — Sharron Solberg, Treas. — Caryl McDowell.

SENIOR MEMBERS

FRONT ROW, L. to R.: Kathy Morgan, Liz Beardon, Janet Parker, Sheila Stevens, Sharron Solberg, Lynn Dowd, Robert White, Glen Potter, Henry McKiddy, Eddie Miller, Rocky Ivy, Jimmy Vermillion, and Dwight Draughan.

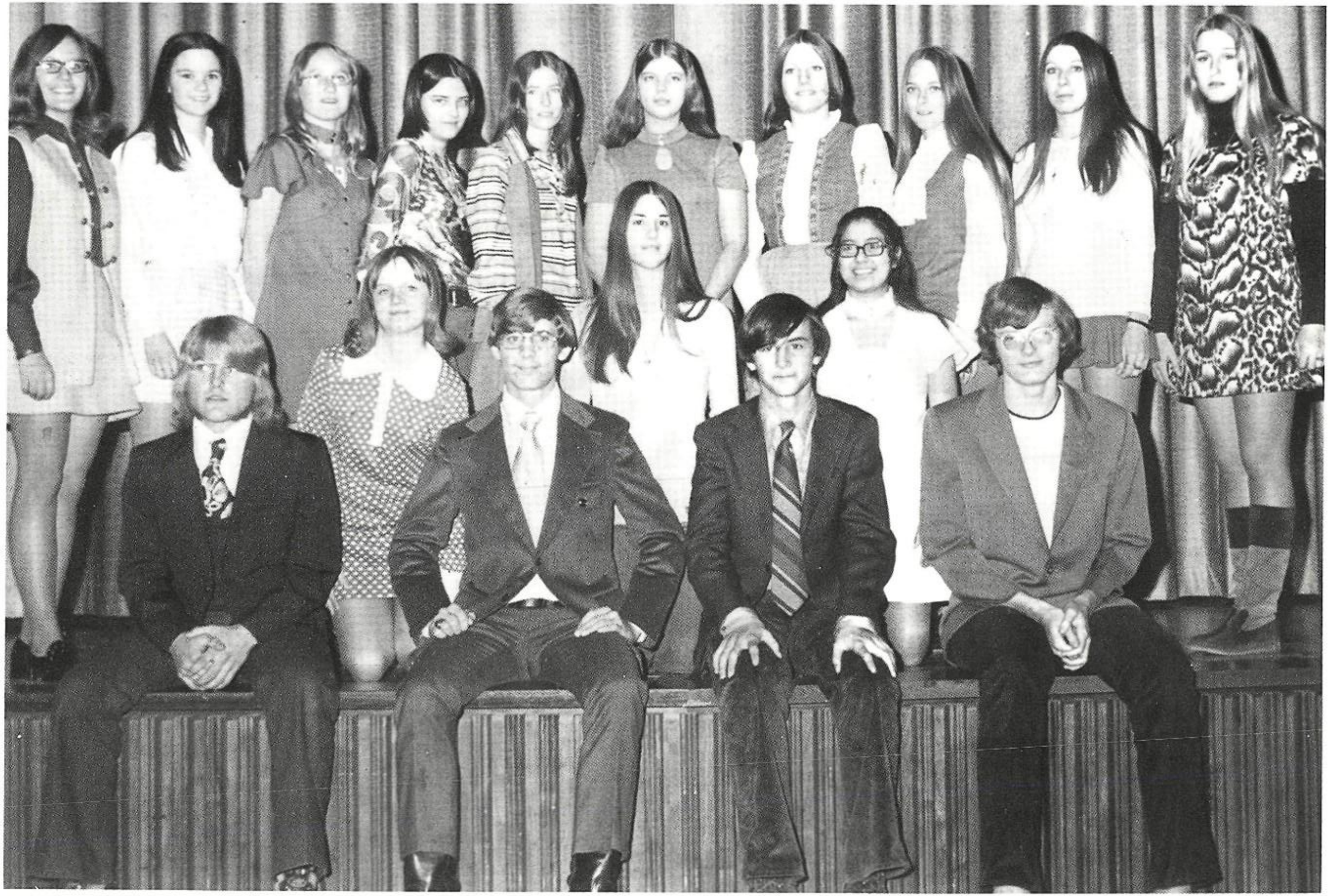

UNDERCLASS MEMBERS

Danny Jenkins, Ricky Potts, Ricky Moore, Mike Danford, Caryl McDowell, Terri Cornell, Carol Bernal, Shirley Vrla, Susan Lawson, Georgia Waldroup, Theresa Robinson, Waneta Humphrey, Mona Potter, Joy Thompson, Patricia Goode, Glenda McBride, and Amy McMahan.

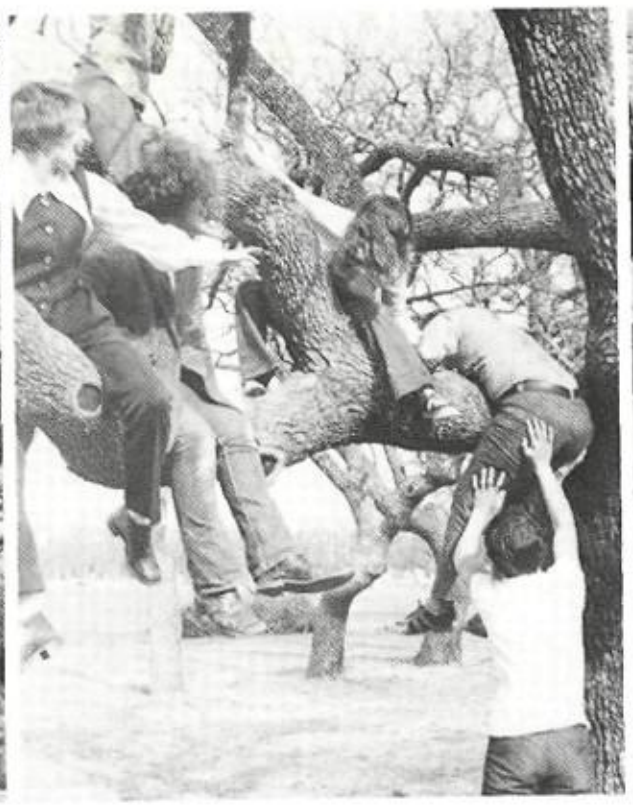

Every picture tells a story . . .

NATIONAL FORENSIC LEAGUE

The NFL Float

Top: Carol Wade, Chuckie Weeks. *Bottom:* Sponsor, Paulinda Krug; Rusty Brown, Neal McKenzie, Sharron Solberg, Sheila Stevens, Doris Galipp.

THE ART SERVICE CLUB

Top, R to L: Coco Manson, Kathy Waymire, Kathy Pyron, James Glen, Linda Pickle, Cathy Barlow, Hamid Kalantar, Mary Densmore, Rickey Tyler.

SPONSORS: *L to R:* Miss Marks, Mr. Nunn, Miss Berry.

P.
T.
A.

1971-1972 OFFICERS: Pres. — Mrs. H. P. Standifer; Vice-Pres. — Mrs. C. F. Beddingfield; Sec. — Mrs. W. E. Montgomery; Treas. — Mr. Raymond Schwab; Historian — Mrs. R. E. Sigman; Parl. — Mrs. Wayne Parker; Directors: Org. — Mrs. L. L. Allen; Prog. — Mrs. J. D. Kent; Budget and Finance — Mrs. S. F. Rhodes; Ed. — Mrs. Leroy Lomas; Welfare — Mrs. Chas. Gist; Publicity — Mrs. J. W. Morris; Athletics — Mrs. Chas. King; Delegates to City Council — Mrs. C. W. Mitchell, Mrs. S. W. Washington.

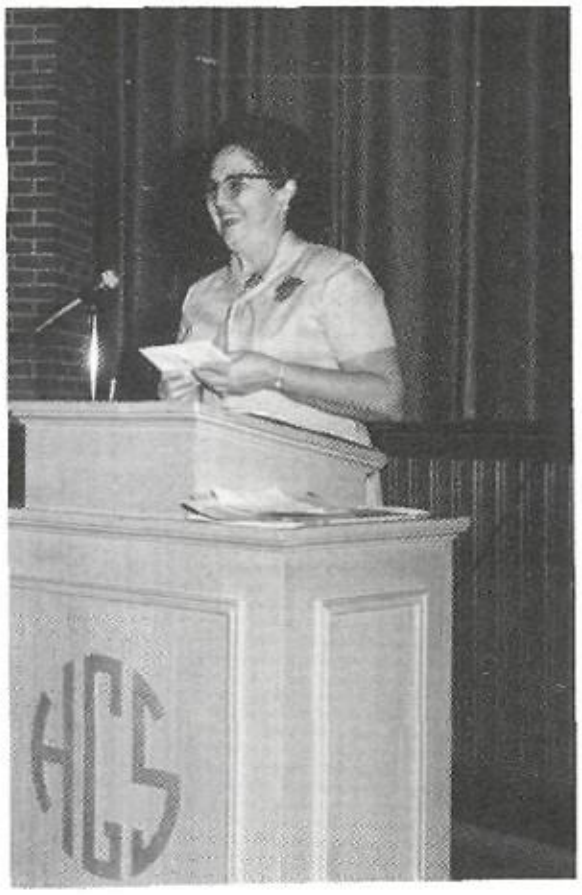

Sponsor: Mary Koch

To the Right: L to R: Debbie Ennis, Tammy Minyard; *2nd Row:* Kathy King, Donna Brown, Debbie Windholz; *3rd Row:* Sheila Stevens, Vicki Brothers, Becky Gaddis; *4th Row:* Jimmy Dodson, Dennis Threatt, Sharron Solberg; *5th Row:* Lynn Dowd, Rochelle Sivertson.

Below: L to R, 1st Row: Barbara Hutchins, Jill Mitchell, Eddy Duyka; *2nd Row:* John Wurz, Paula Mason, Wanda Baker; *3rd Row:* Ricky Potts, Sharon Lewis, Kathy Smith; *4th Row:* Robbi Brothers, Sharon Wagstaff, James Cremers.

QUILL AND SCROLL

APACHE DRUMBEAT STAFF

Front, L to R: Wanda Baker, Tammy Minyard, Gloria McVay, Debbie Rhodes, Debbie Ennis; *Back, L to R:* Kathy Smith, Dianne Miller, Robbi Brothers, Kathi King, Jimmie Dodson, Sheila Stevens, Eddie Duyka, Becky Gaddis, Henry McKiddy, Debbie Windholz, Jill Mitchell, Ricky Birchfield, Sharron Solberg.

Sheila Stevens — News Editor

Below: Kathi King — Working hard.

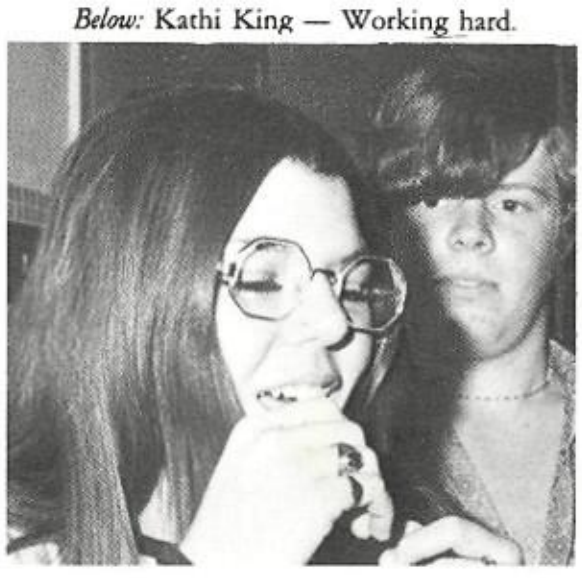

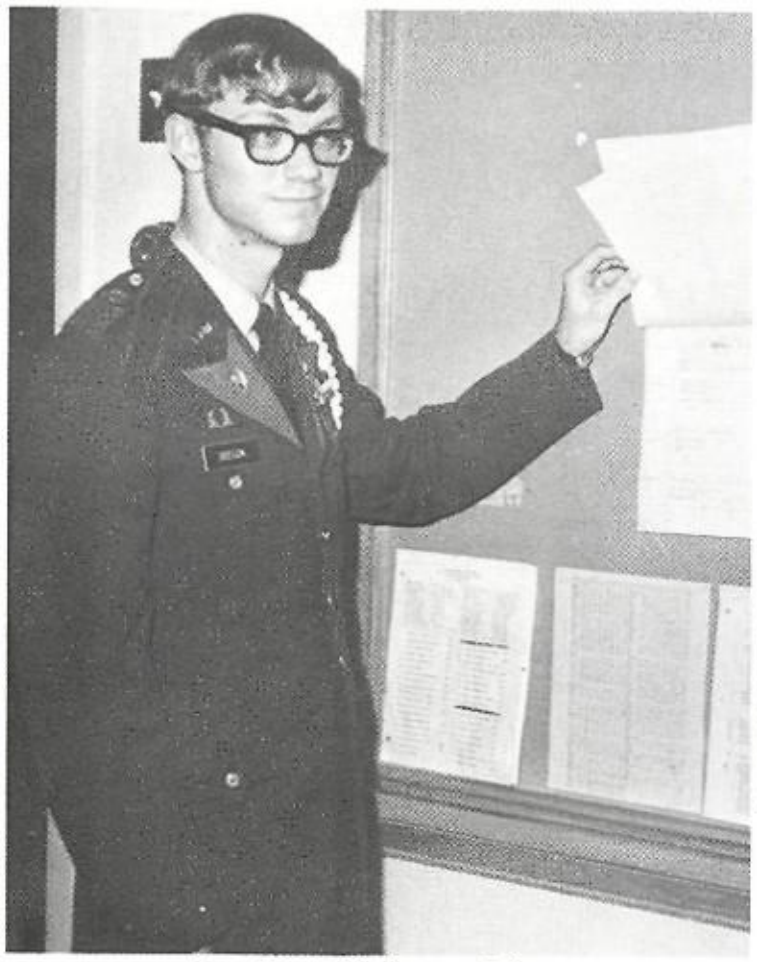

Above: Jimmy Dodson — Editor

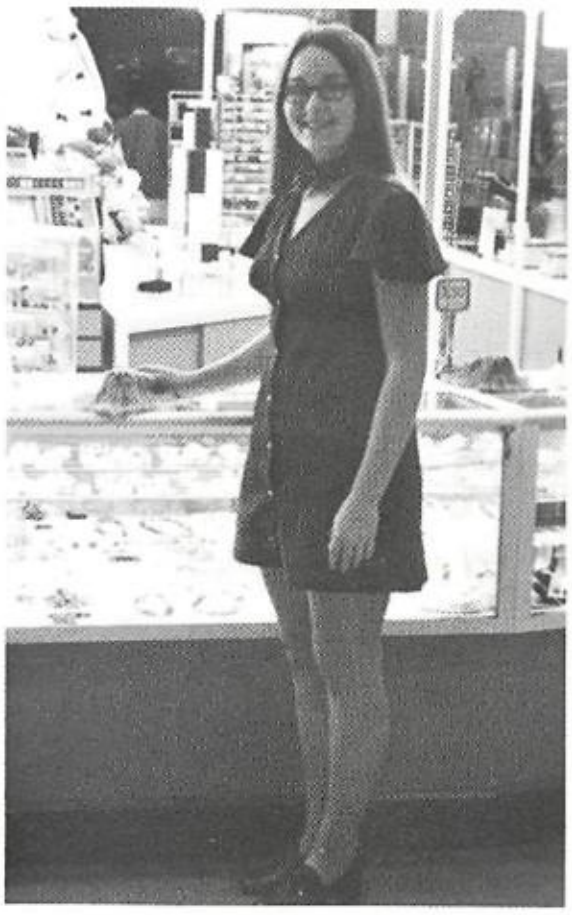

Above: Sharron Solberg — Feature Editor

Below: Jeff Glover — Sports Editor

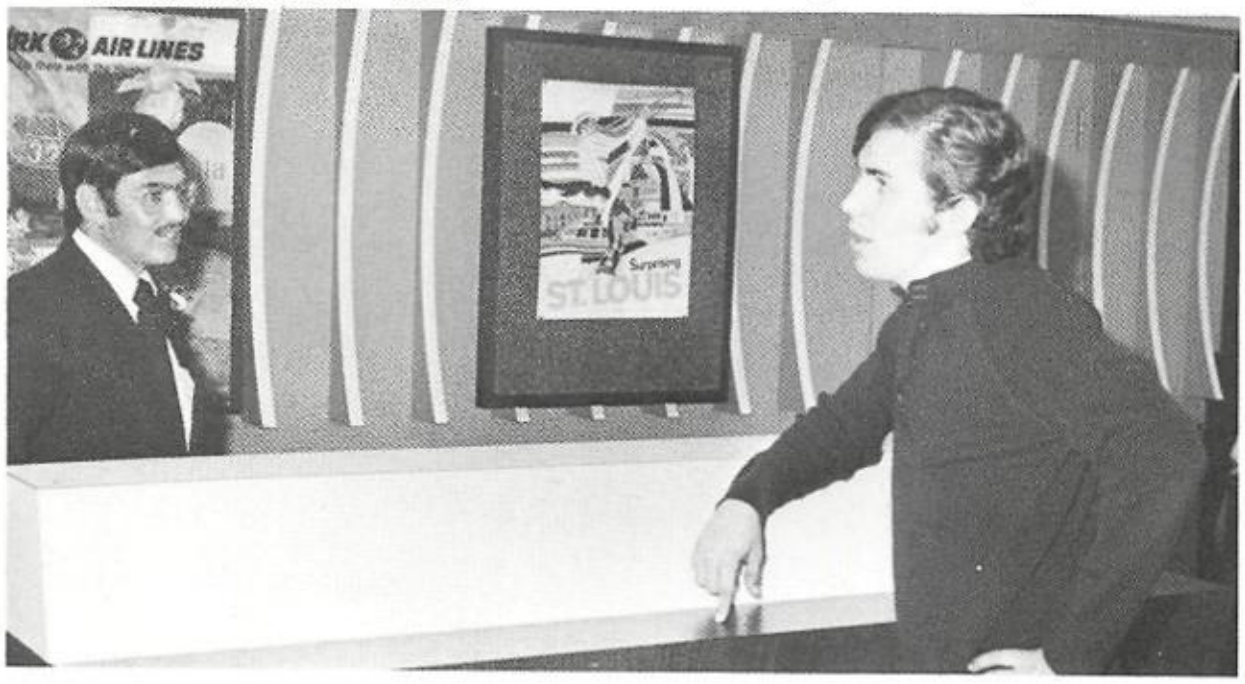

Tammy Minyard — Exchange Editor

Mary Florence Koch — Sponsor

Ricky Birchfield, Henry McKiddy, and Eddie Duyka — Photographers

Coming up in the world.

Patton

THE SPANISH CLUB

OFFICERS: P.A.S.F. Chairman, Sylvia Ramos; Treasurer, Jackie Hackett; Secretary, Debbie Gonzales; Vice-President, Drusilla Enriquez; President, Cara Gilbert.

SECOND YEAR: *L to R:* Brenda Hall, Mrs. Logan, Kay Chase, Phyllis Allen, Paula Mason, Debbie Gonzales, Larena Renberg.

FIRST YEAR: Mitzi McManus, Jonie Hackett, Wynona Adair, Caryl McDowell, Lawana Coutte, Raydene Baker, Carol Bernal, Mr. Franco, Jimmy Winkle, Bill Schwagart, Gina Rick Rice, Brenda McClusky.

SECOND YEAR: Tim Putman, Guy McComack, Emma Daughtery, Cynthia Robinson, Glenda Garza, Donna Loyd, Sharon Isom, Denise Goss, Tina Baker, Francis Ramos, Marina Martinez, Kathy Moran.

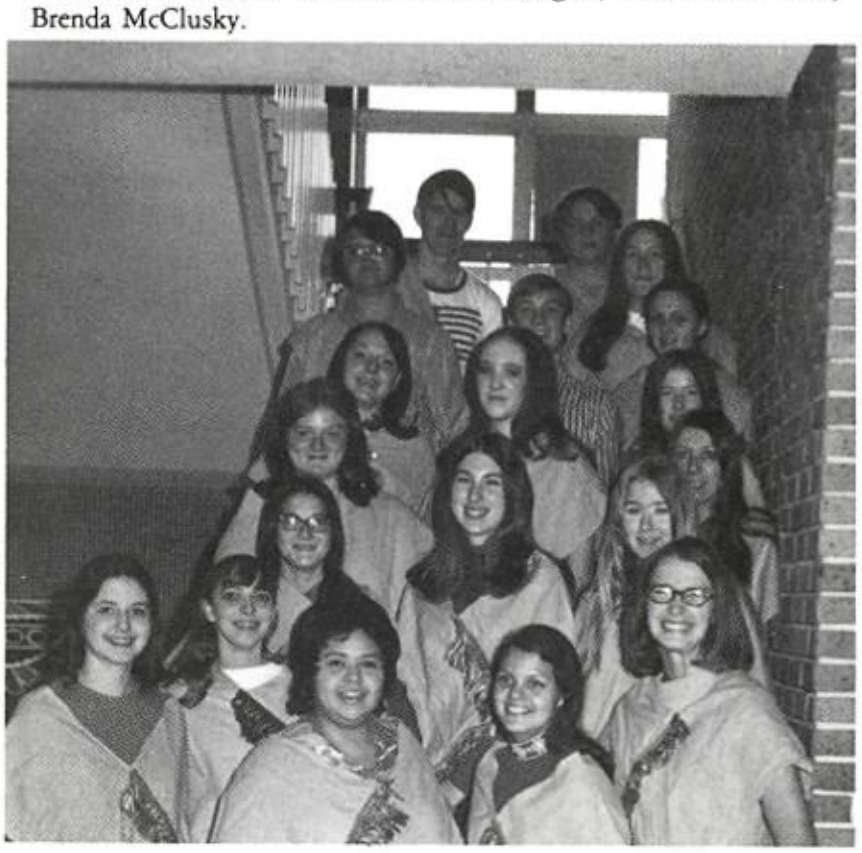

FOURTH YEAR: *Top, L to R:* Frank Powell, William Kimberling, Ronnie Hickey, Janet Parker, Danny Mote, Debbie Evans, Beverly Knotts, Waneta Humphrey, Sharon Goodwin, Glenda McBride, Lawanda Bradford, Jackie Hackett, Amy McMahan, Marian Schwagart, Cara Gilbert, Drusy Enriquez, Beverly Green, JoAnn Gilbert.

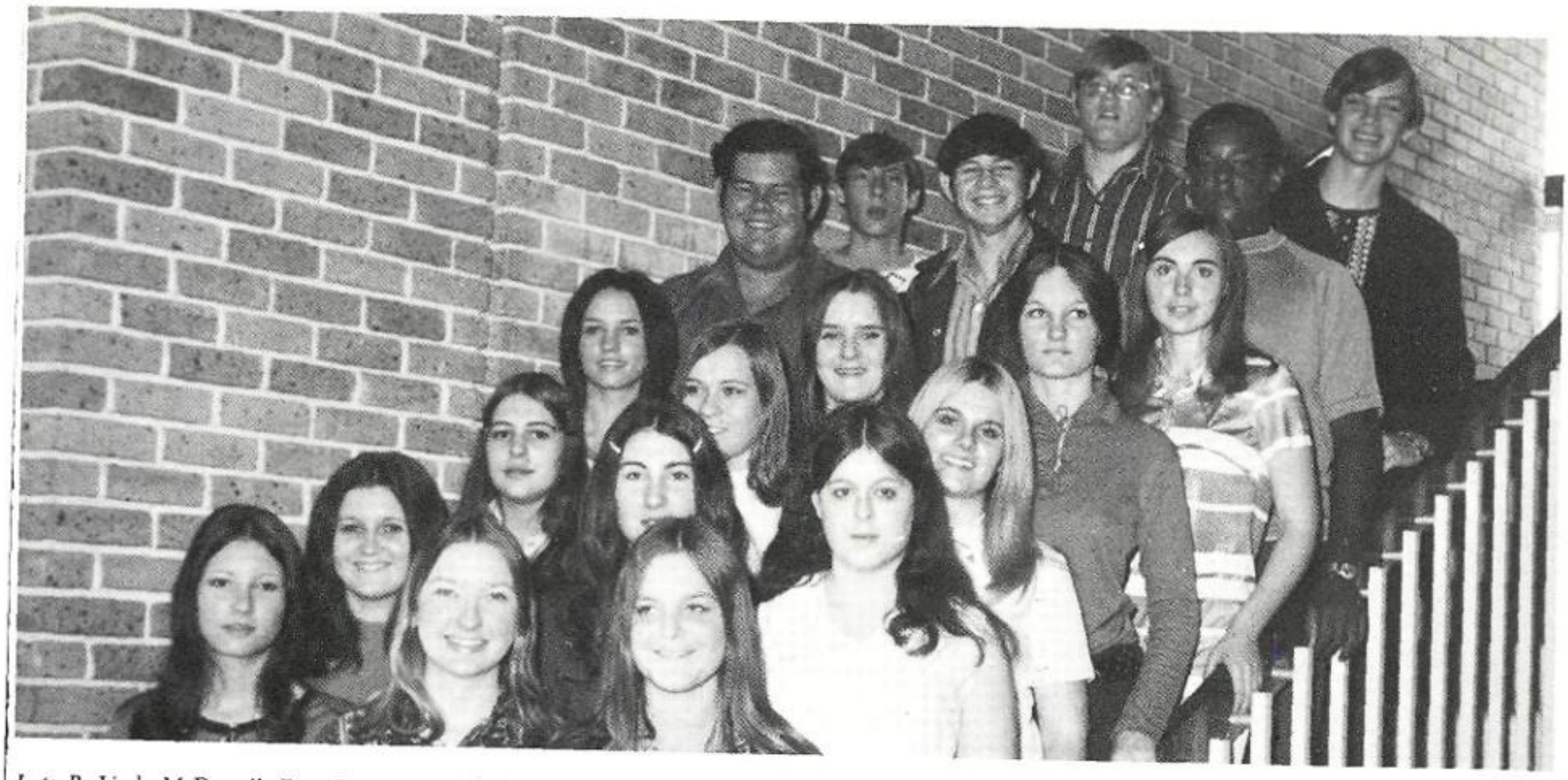

L to R: Linda McDowell, Faye Dunagan, Jackie Hackett, Carolyn Smith, Susan Servell, Wanda Baker, Karen Leggett, Jill Mitchell, Ricky Sigman, Lloyd Yancy, Rebecca Hammon, Delbert Bennett, Earl Litton, Jeff Crawford.

FRENCH CLUB

L to R: David Clay, Donald Camp, Paula Williams, Valorie Crawford, Elaine Strain, Connie Vaughn, Johnny Juarez, Kathy King.

THE OLD INITIATE THE NEW

CHRISTMAS

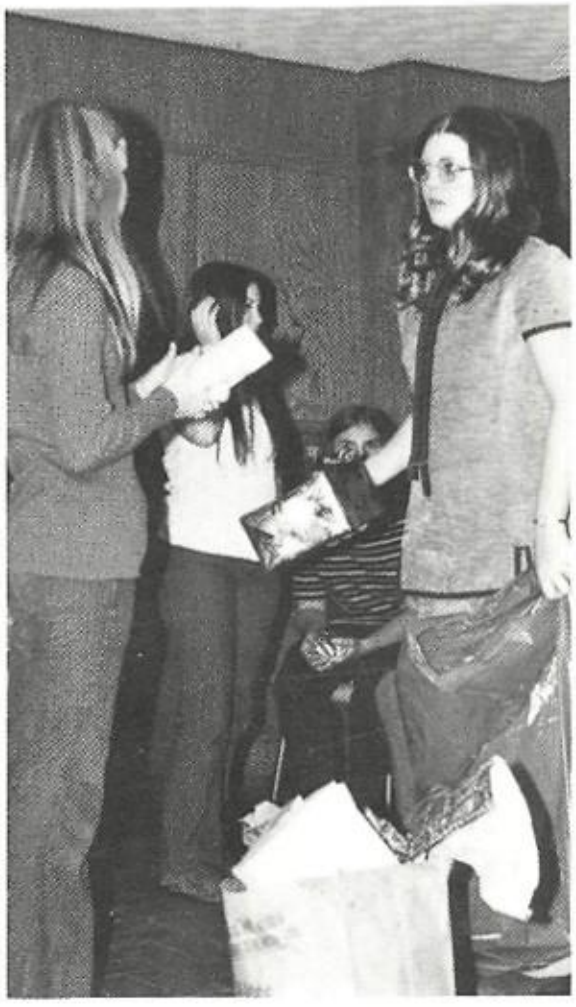

LATIN CLUB

OFFICERS: David Clay, Becky Gaddis, Donna Brown, Chris Hulen.

Sponsor — Lois Hahnl

SECOND YEAR: *Row 1:* Larry Hood, Becky Gaddis, Roblyn Moran, David Montgomery, Steve Wathall. *Row 2:* Andrew Lundgren, David Clay, Cindy Montgomery, Mike Danford.

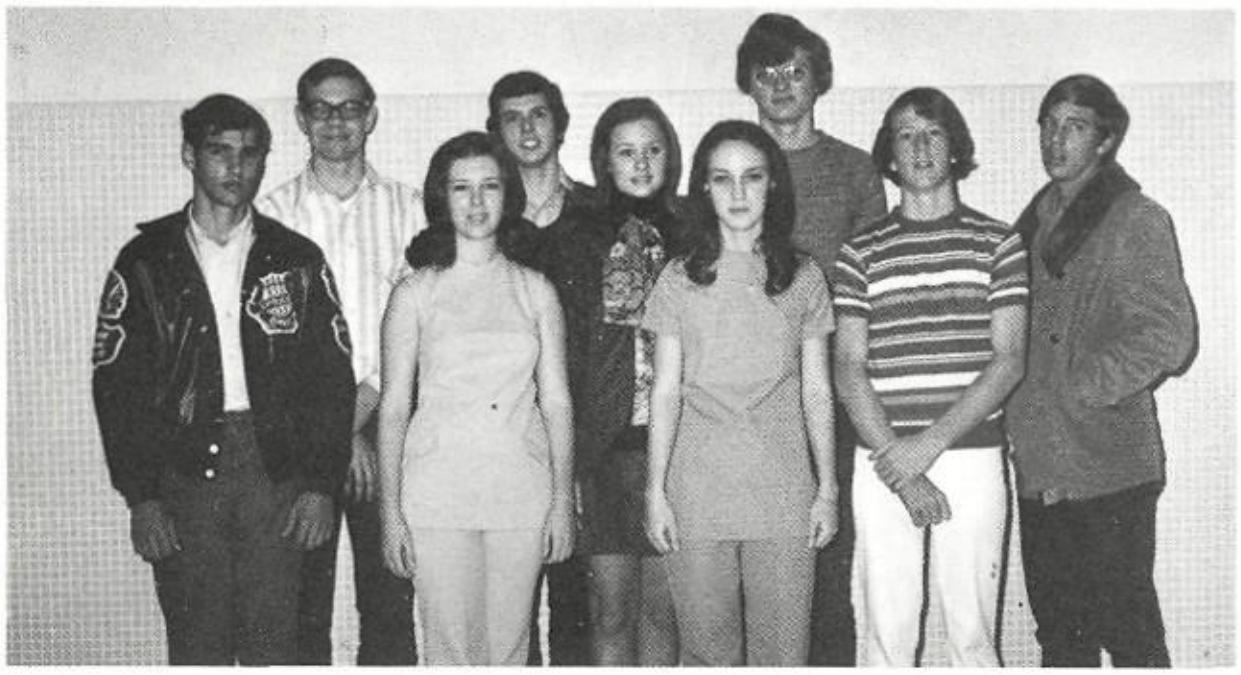

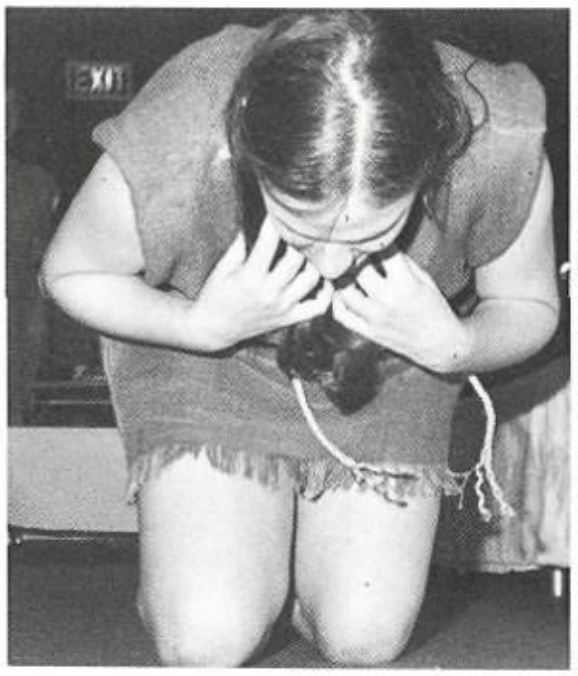

THIRD YEAR: Chris Hulen, Ricky Stringer, James Daughtery, William Hutchins, Rochelle Sivertson. *Front:* Donna Brown.

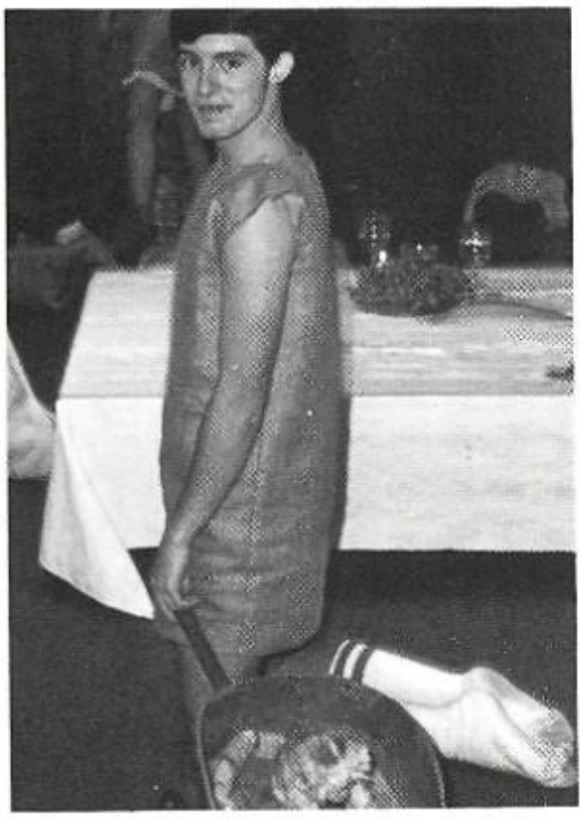

FIRST YEAR: Gwen Foreman, Donna Shindoll, Gordon Elam, Shirley Vrla, Diane Wallace, Bobby Adams, Cathy Montgomery, Kellyena Coutee, Robert Werline, Larry Walthall, Gary Grant, Tommy Dickens, John Waleford, William Spruce, Terry Brock.

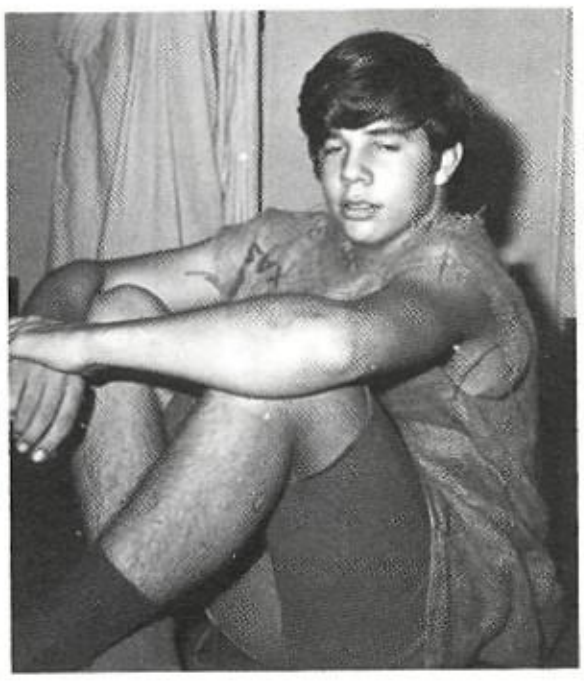

R to L: Lacey Wallace, Larry Beckett, Peggy Schwab, Neva Weakley, Gayle Brown, Kenneth Goode, Linda Pickle, Georgia Waldroup. *Row 2:* Raymond Martinez, Randall Logan, Bill Kruse, Judy Strauser, Rhonda Leach, Samuel Brown, Richard Lewis.

GERMAN CLUB 71-72

GERMAN CLUB OFFICERS: Ricky Rodriguez, Pres.; Judy Strauser, V. Pres.; Rhonda Leach, Sec.-Treas.; Samuel Brown, Parl.

Liz Bearden

Karen Crain

Sandra Crocker

Clinton Griffin

Sponsor: Mrs. Pitman

Rebecca Hammond

Cindy Hood

Denise Horner

Tina Humphrey

Sponsor: Mrs. Johnson

Barbara E. Linnabury

Phylis Morse

Beverly McGough

Margaret Nicholson

Sponsor: Mrs. Van Sweden

Brenda Norris

Linda Pickle

Linda Reynolds

Darlene Roberts

Patricia Shewmaker

Carol Stanglin

Wanda Vent

Debbie Windholz

LIBRARY CLUB

Members Not Shown

Darlene Craig
Debra Lewis
Denise Ryer
Debbie L. Smith
Andrea Vent
Joanna Brown
Teresa Malone
Gary Ryer
Anna Sullivan
Anna Cranshaw
Janet Evans
Stella Malone

Rocky Curby, Walter Cummings, Albert Ansel, Kenneth Chapin, Mark Carol, Tom Hall, Debra Shaw, Joan Linsey, Vicki Womack, Debbie Pope, Randle Watson, Kathy Golden, Treasea Hall, Glena Genthener, Brenda Miller, Janie McKissack, Joan McCullum.

PARAMEDICS

Kathy Golden, Ronda Watson, Debbie Pope, Brenda Miller, Glena Genthener

Sponsor: Mrs. Johnson

RED CROSS CLUB

PRESIDENT — Brenda Harrison
VICE-PRESIDENT — Melanie Jackson
SECRETARY — Kay Weatherford

SPONSORS — Mrs. Sharon Murphy
Miss Mary Shaver

The Red Cross Club, affiliated with the American Red Cross, is comprised of one representative from each homeroom at Spruce. At the beginning of the year, the Club collected one dollar from each homeroom for Red Cross Youth Projects. At Christmas the Red Cross members made nut cups for favors to take to children's hospitals in Dallas. At Easter the Club had an Easter basket contest, the winning homeroom to receive a large Easter basket which was to be donated to a children's hospital. In addition to this type of activity during the school year, the Junior Red Cross offers many opportunities for youth to serve the community, such as volunteer work at hospitals, convalescence centers, day care centers, parks and public libraries.

Club members and sponsors

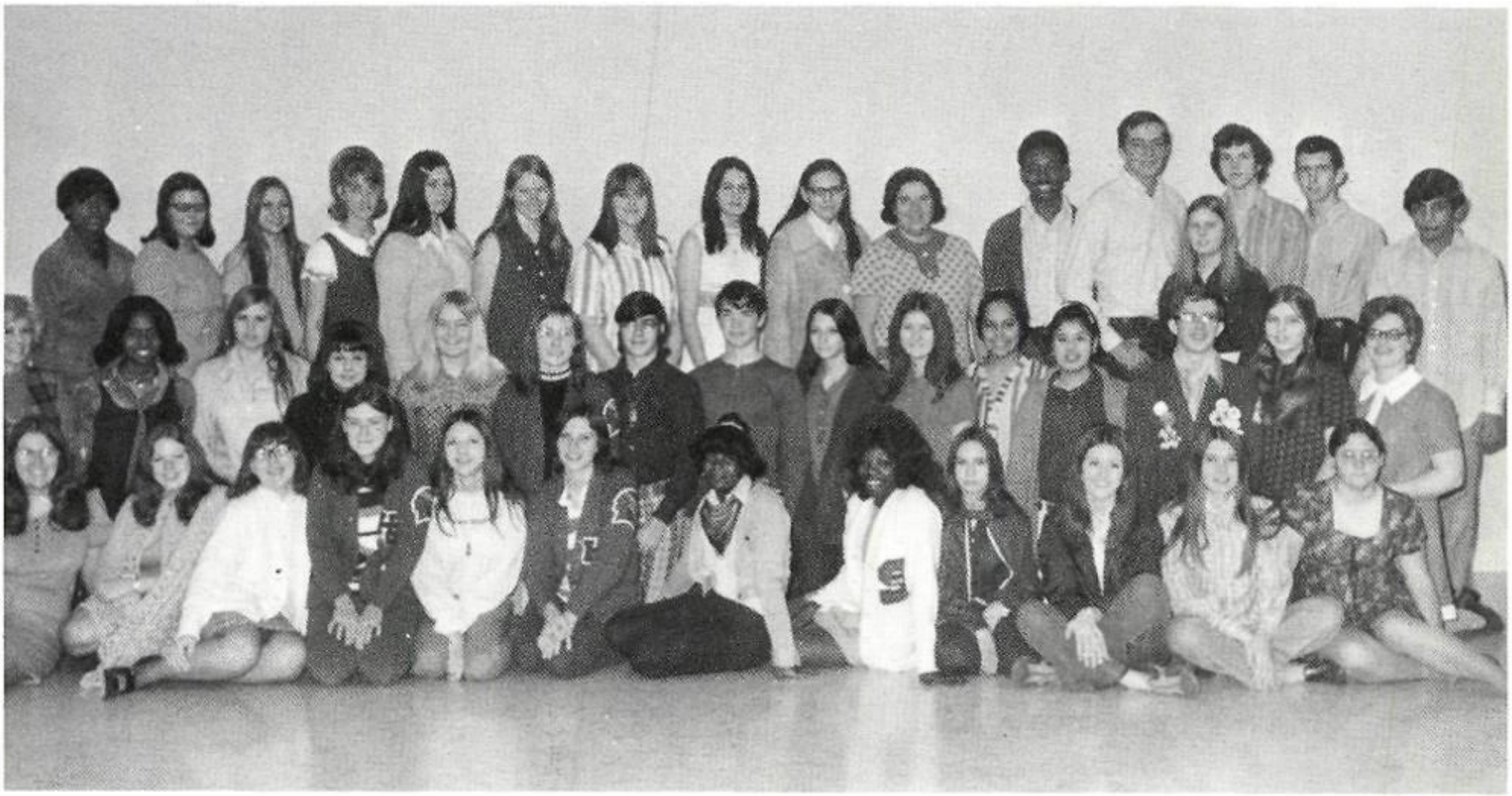

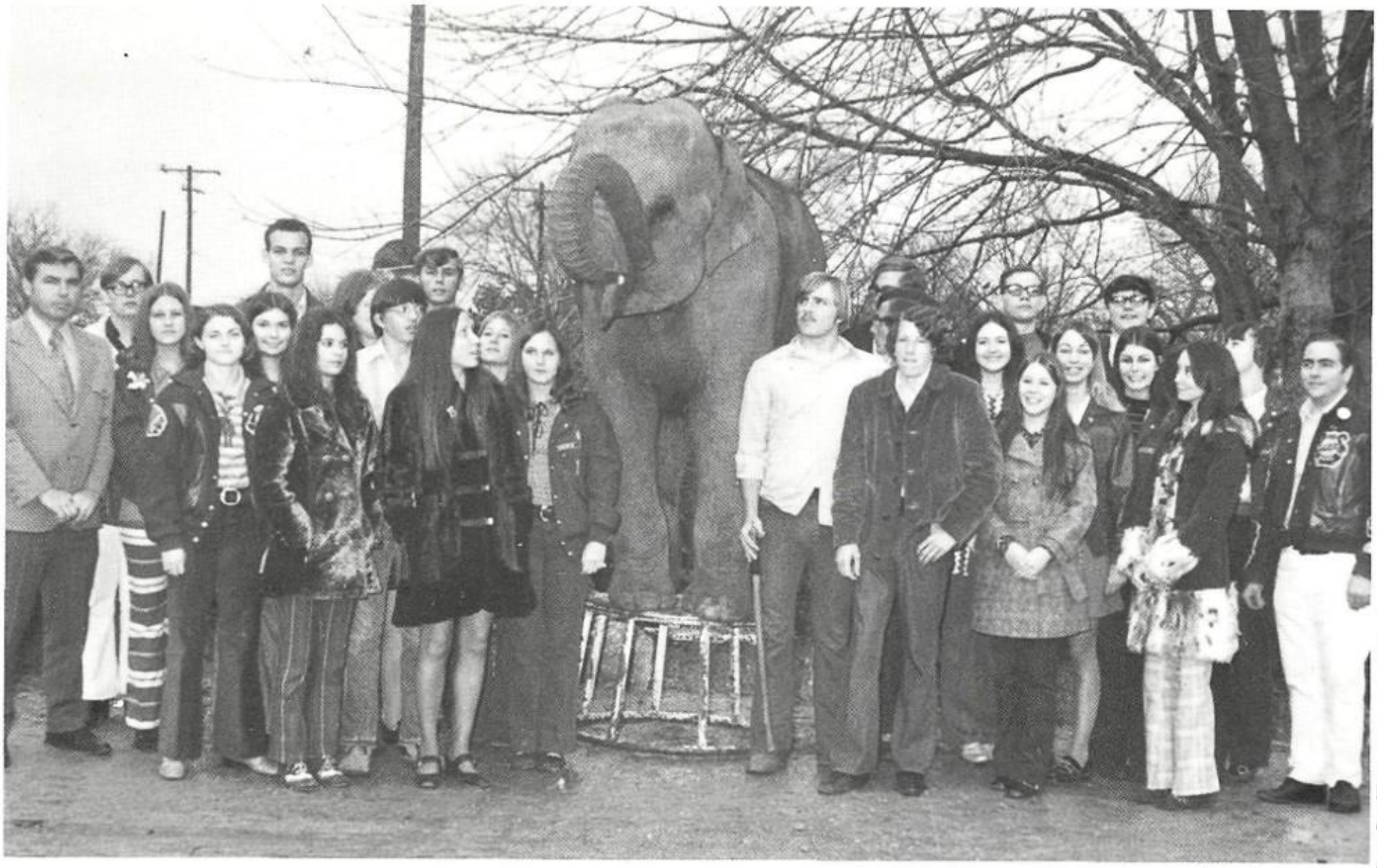

SPONSOR: Hollis Tapp; *R to L:* Neal McKenzie, Connie Vaughan, Gwen Foreman, Brenda Hammond, Debbie Windholz, Mark Golden, Jerry Page, Wanda Pike, Janie Smith, Vicki Bowers, David Montgomery, Cara Gilbert, Andrew Lundgren, Judy Wood, Larena Renberg, Eddy Duyka, Vicki Brothers, Marsha Nash, Pam Lollar, Chris Hulen.

Vice President: Cara Gilbert

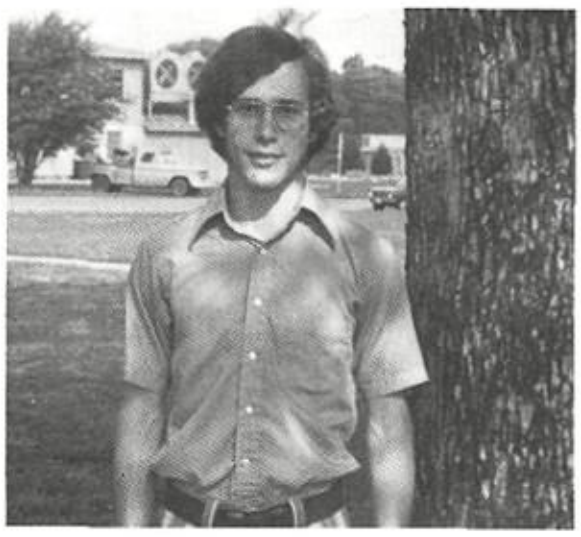

President: Marvin Rich

Secretary: Vickie Hale

Secretary: Pam Barton

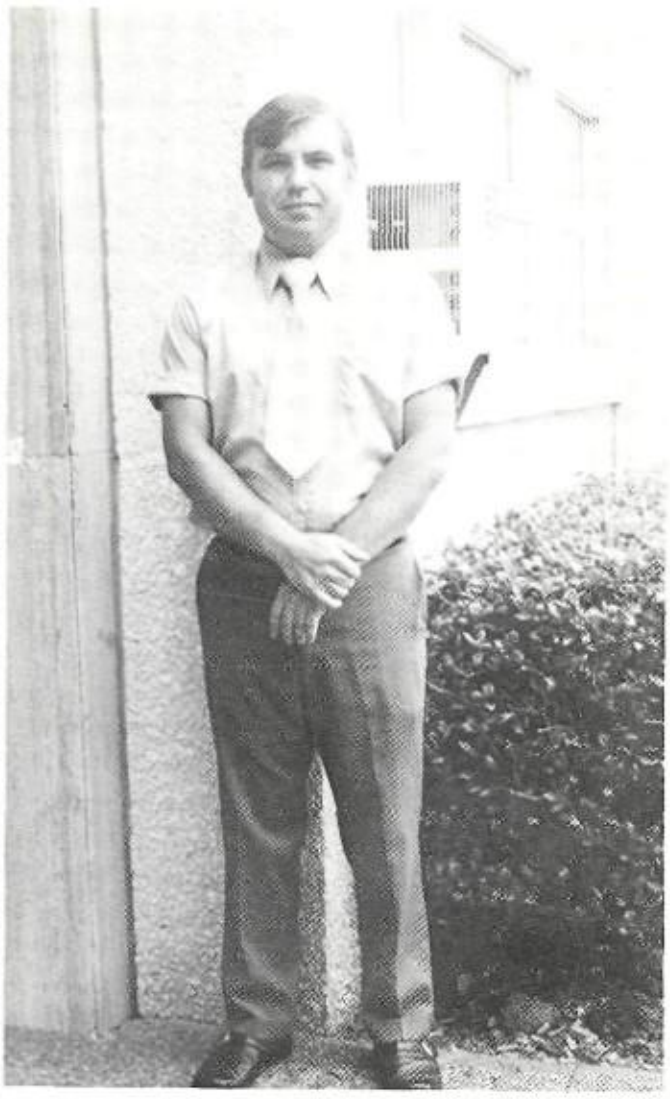

Sponsor: Hollis Tapp

Mu Alpha Theta

IN-COMING MEMBERS

1971-1972 OFFICERS: *Front Row, L to R:* Debbie Windholz, Vice-President; Cindy Montgomery, President; Wanda Pike, Secretary; *Back Row, L to R:* Cheryl Hughes, Alternate; Vickie Christianson, Sr. I.C.C. Rep.; Donna Brown, Chaplain; Cathy Montgomery, Jr. I.C.C. Rep.

SQUAW-TEENS

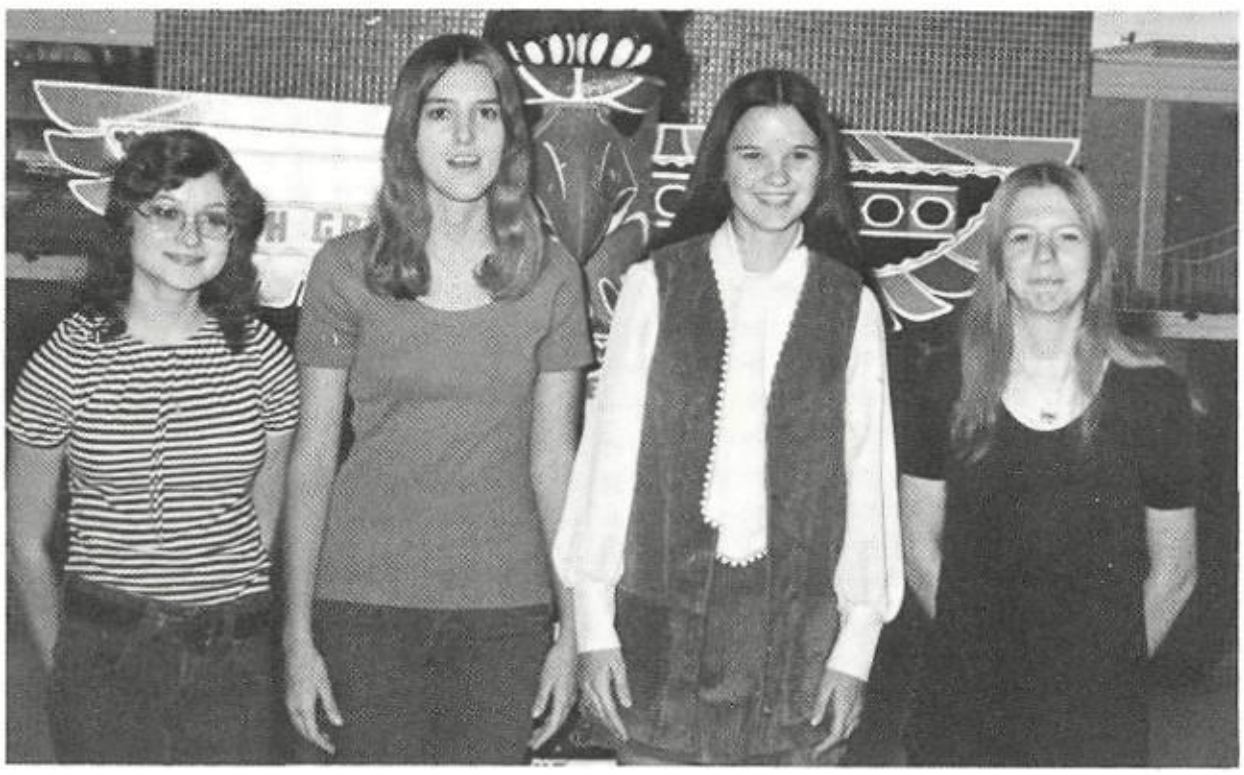

LaWonda Coutee, Denise Moore, Susan Lawson, Denise Horner.

Calena Coutee, Linda McDowell, Mary Duckworth.

L to R: Kathy Duyka, Paula Ham, Beverly Hampton.

Donna Lloyd, LaWonda Coutee, Paula Ham, Randy Solberg, Judy Wood, Cindy Spear, Phyllis Benge, Judy Strauser, Denise Moore, Susan Lawson, Beverly Hammon, Caleena Coutee.

Donna Lloyd, Phyllis Benge, Judy Strauser, Judy Wood.

Y-TEENS

SPONSORS: Miss Jefferson and Miss Boger.

KEY CLUB

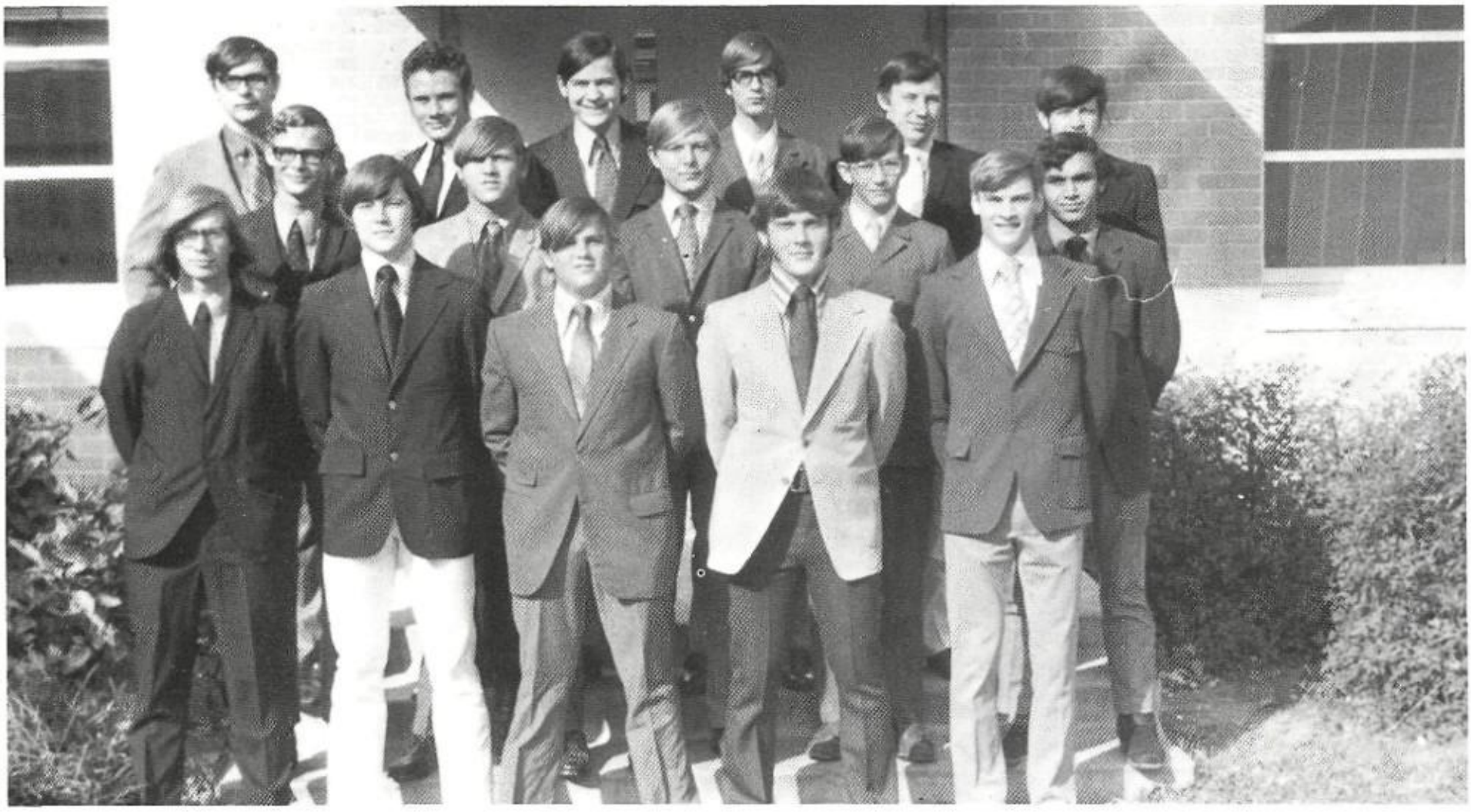

L to R: Larry Hammond, George Corder, Jim Franks, Donald Camp, Danny Mote; *Second:* Jerry Paleman, Bart Franks, Phil Byrd, Randy Cagle, Mark Pavageau; *Third:* Eddie Duyka, Charles Jackson, Rodney Prast, James Cremers, Mike Parker, Lloyd Yancey.

L to R: Kenneth Goode, Ronald Oard, Tony Callaway, Mark Carrol; *2nd:* Bruce Doak, Steve Sutton, Terry Nutt, Mark Walker, Clinton Walker; *3rd:* Danny Wright, Andrew Lundgren, Lanny Gaddis, Mike Platerro, Mark Ross, Billy Sands, David Ouldhouse.

Mr. Harlow presents Mrs. Larkin with Outstanding Teacher Award

The Off-Keys

President — George Corder; Vice President — Phil Byrd; Secretary — James Cremers; Treasurer — Eddie Duyka.

KEY CLUB SWEETHEART: Wanda Baker

AUTO MECHANICS

First Row, L to R: Marshall Tidwell, Floyd Payne, Ricky Shrode, Charles King, Billy Leamon, George Stokes, Don Kuhn; *2nd Row, R to L:* Mack Pryor, Ricky Hodges, Fred Neal, James Cannada, Gene Bennet, Keith Davis, Bruce Juhlin, Kirk Dennis.

First Row, L to R: Steve Hathcock, William Booth, James Digby, Keith Brooks, Robert Kolaczkowski, Benito Rubio, Benny Taylor; *2nd Row, L to R:* Larry Simon, Tony Messhell, Barry Wiggins, Dwayne Prince, Jimmy Tally, Jimmy Shaw, Thomas Park, and Sponsor — R. S. Jobes.

KEITH DAVIS AND MACK PRYOR
2nd PLACE WINNERS AT THE
PLYMOUTH TROUBLE
SHOOTING CONTEST

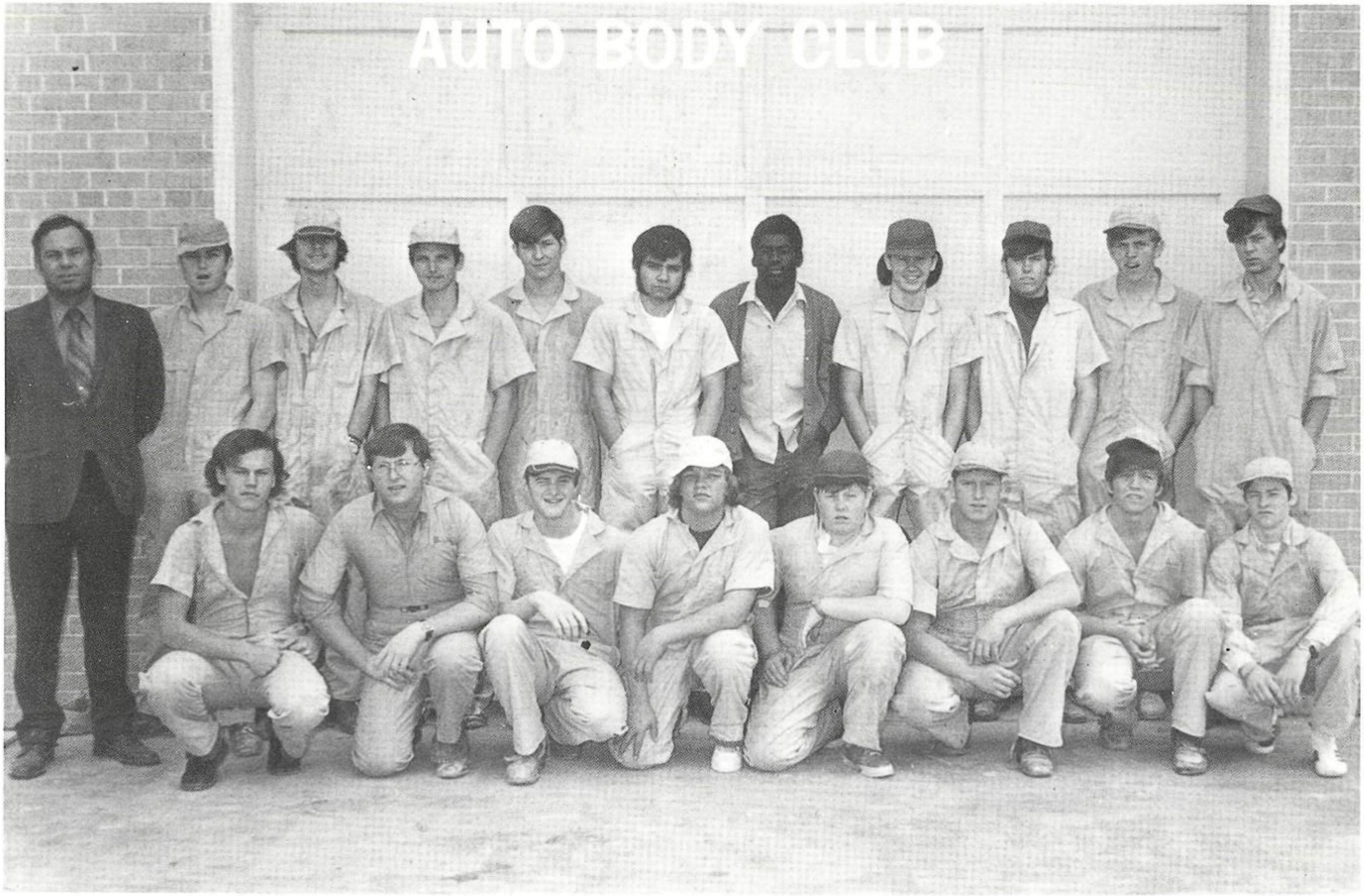

1st Row, L to R: Mark Fagan, Billy Jobe, Jess Calhon, Weldon Weaks, Max Thomas, Ronnie Wyrick, Donald Rogers, Larry Hughes. *2nd Row, L to R:* Sponsor — Ray Miller, Steve Green, Allen Flowers, Harold Marr, Allen Larence, Johnny Banda, Ronnie Draper, Johnny Spencer, Ronnie White, Mickey Pyle, Donny Spencer.

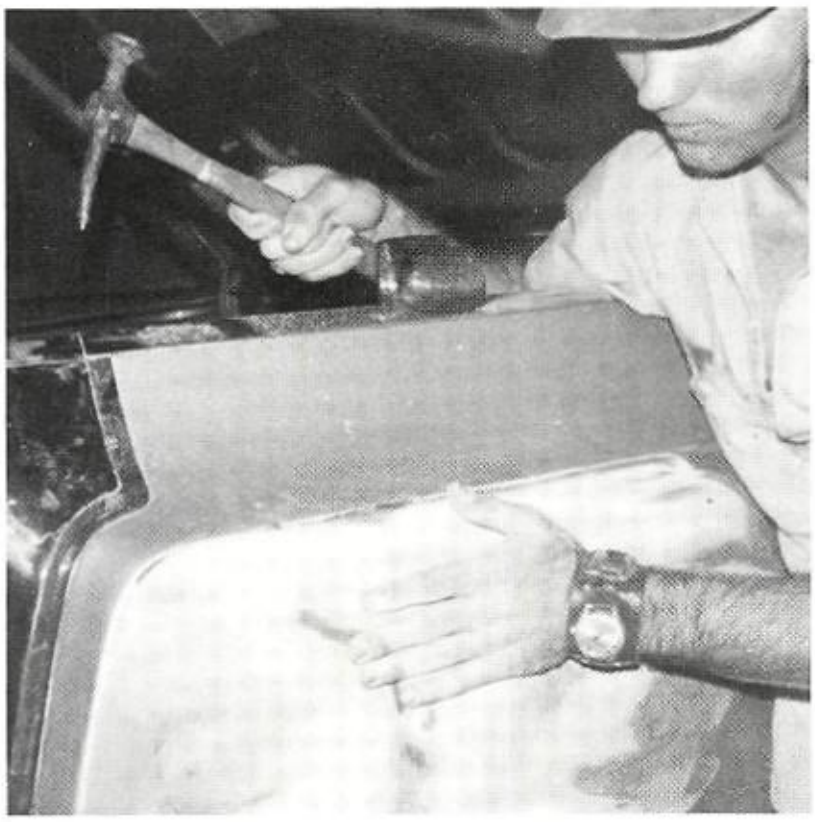

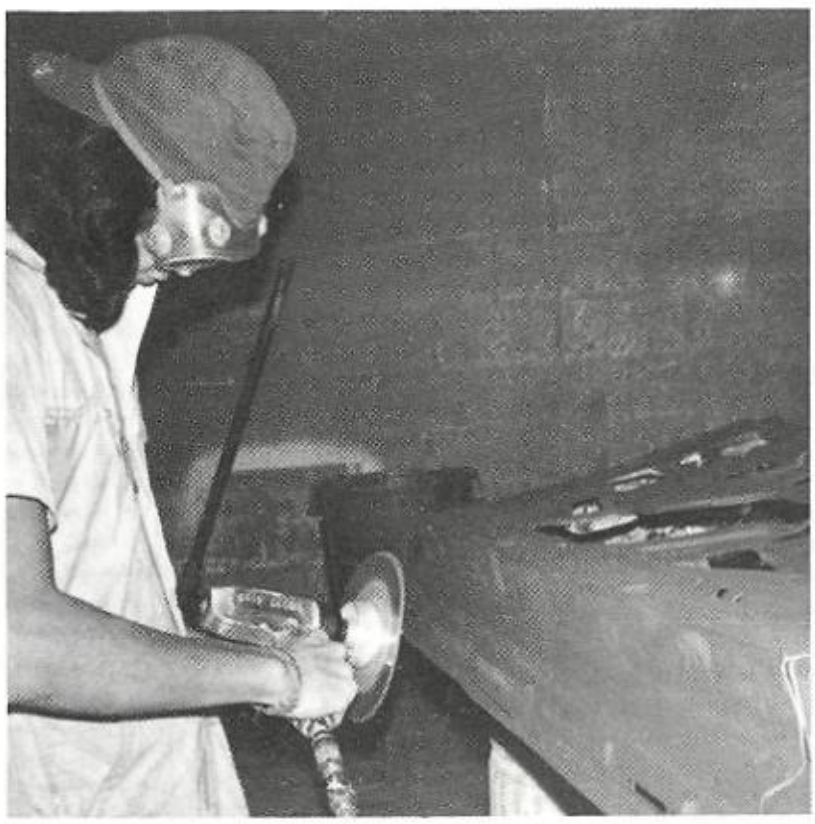

FORD

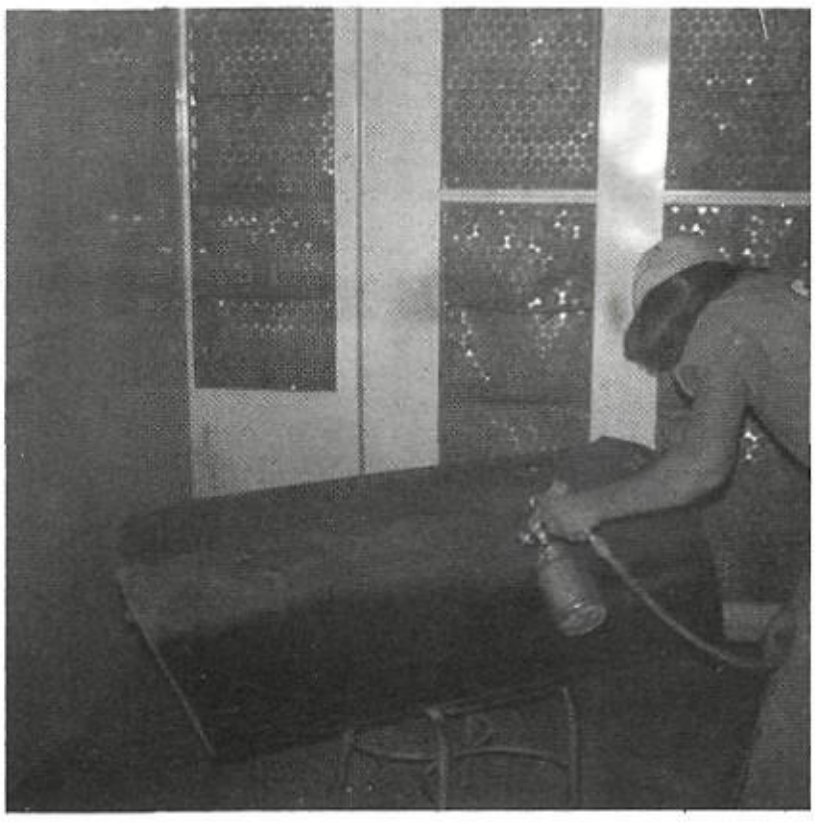

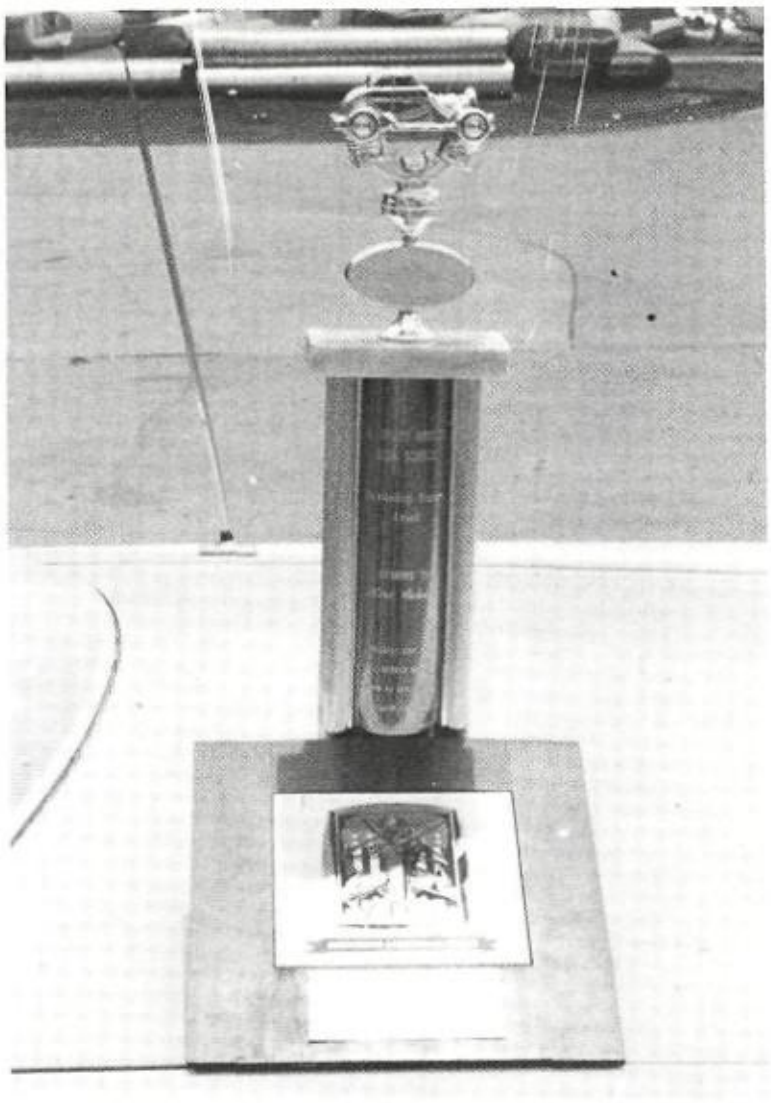

KIRK OSBORNE
ALL-DISTRICT WINNER

STATE SKILL
WINNER

2nd PLACE
TECHNICAL
INFORMATION

CAREER
AWARD

OUTSTANDING
STUDENT
AWARD

Front Row: Efrien Perales, Dan Baily, Joel Hamilton, Ricky Hayes. *Second Row:* Billy Stevens, Edward Sweeney, Raymond Martinez, Edward Starr, William Watkins. *Third Row:* Robert Kolaczrowski, Randle Logan, Charles Steck, Tom Hall, Earl Miskul, Robbie Belnap, Bobby Taylor.

COMPANY A

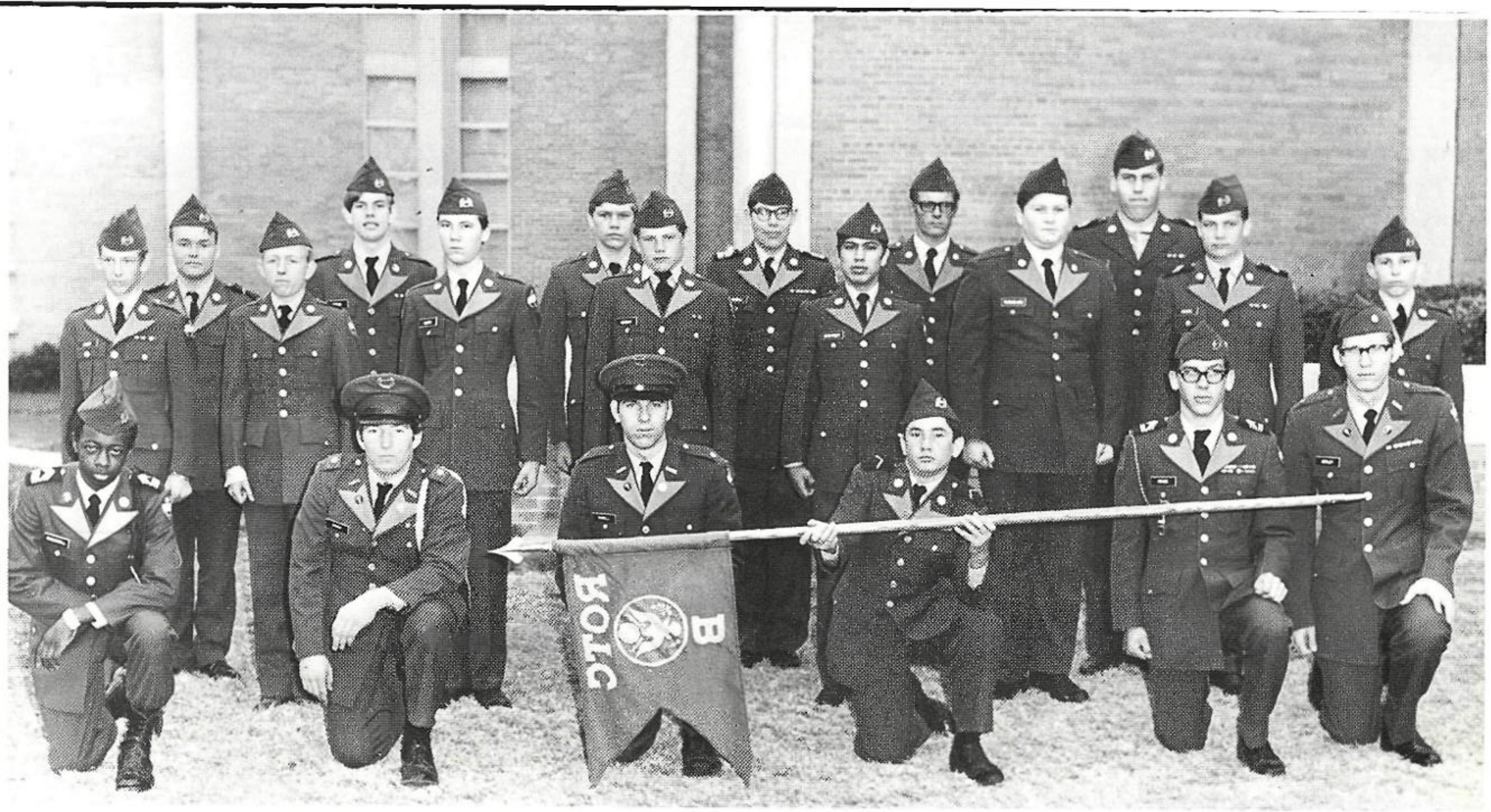

Front Row: James Massengill, Ricky Brown, Frank Powell, David Thornhill, Bill Kruse, Bruce Henly. *Second Row:* Raymond Sharp, Johnny Helton, James Glenn, William Weedon, William Hernandez, Roland Youngblood, Charles Rodgers, William Burden. *Third Row:* Robert Cox, Thomas Beran, Shannon Gahagen, William Powell, Billy Simmons, Robert Parker.

COMPANY B

Front Row: Gerald Terry, Robert Pickle, Ben Clayton, Norman Basham, Mack Pryor, Sammy Hubbard. *Second Row :*Mark Higgins, George Grider, Donald Day, Jason Elmore, Albert Ansel, Earl Jackson, James Champ, Randy Giles. *Third Row:* Jeffery Howard, James Hall, Phillip Waldroup, Richard Bridges, James Bragewitz, Randy Gatlin, Kenneth Spencer.

COMPANY C

Front Row: Ricky Rodriquez, James Patterson, Eddie McFarland, James Kelsey, William Booth. *Second Row:* Kevin Younger, Darryl Hardin, Larry Beckett, Joel Clark, James Digby, Keith Hanson, Jimmy Lusk. *Third Row:* Kenneth Williams, Michael Gilmore, Ricky Weatherford, Joe Skupien, Larry Woodhall, Charles Dearing, Kenneth Amos.

COMPANY D

Front Row: Charles Meyers, Robert Hamilton, Victor Arter, Jerry Tramel, Ferguson Toland. *Second Row:* Earnest Branch, Robert Knox, Charles Sweet, Garland Smith, Gary Mantooth. *Third Row:* Lupe Ceruantes, Kenneth Chapin, Ricky Parker, Michael Rexroat, Richard Ryer.

COMPANY E

Front Row: Gayle Brown, Fred Willingham, LaDonna Conger; *Second Row:* Kathy Waits, Rachel DeLeon, Becky Lewis; *Third Row:* Kaye Weatherford, Glenda Lampkin, Judy Miskell; *Not Pictured:* Cheree Rushing.

Battalion Sweetheart: Rachell DeLeon

ROTC SPONSORS

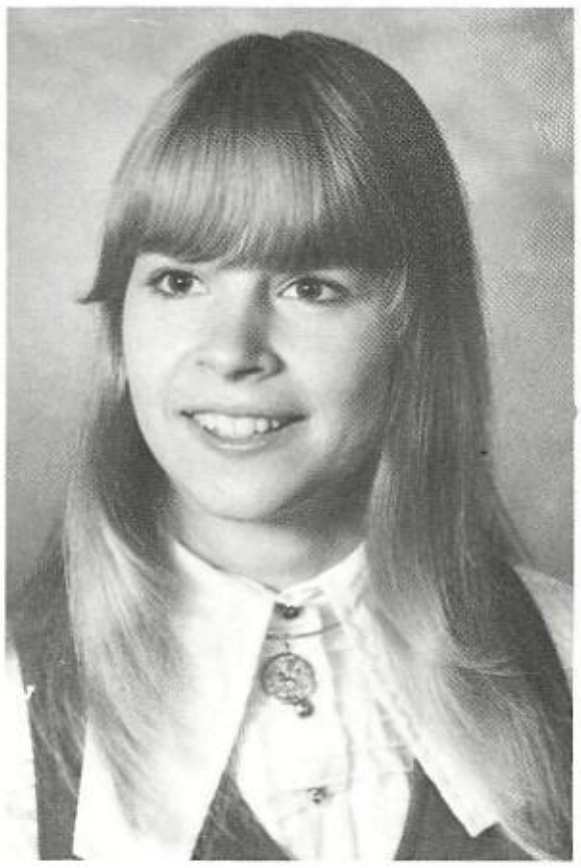

First Runner up: LaDonna Conger

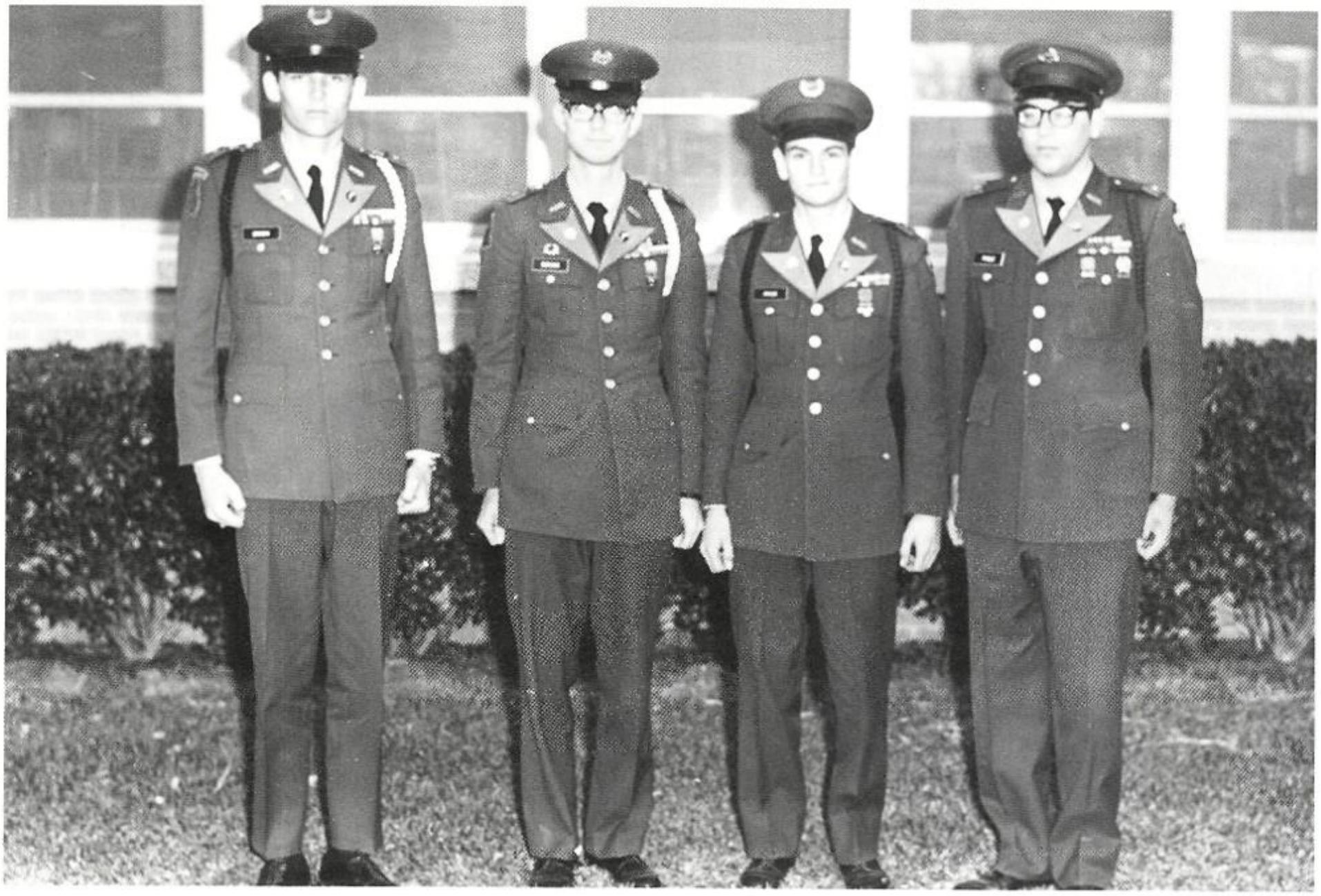

Left to Right: Sam Brown, Jimmy Dodson, Mack Pryor, Robert Pickle.

R.O.T.C. OFFICERS

Front Row: Bruce Henley, Gerald Terry, Norman Basham, Jerry Tramel, Ricky Brown, James Patterson, Ben Clayton, Mack Pryor. *Second Row:* Ricky Hayes, Efrien Perales, Ferguson Toland, Sam Brown, Jimmy Dodson, Robert Pickle, Robert Hamilton, Ricky Digby, Charles Meyers, Frank Powell.

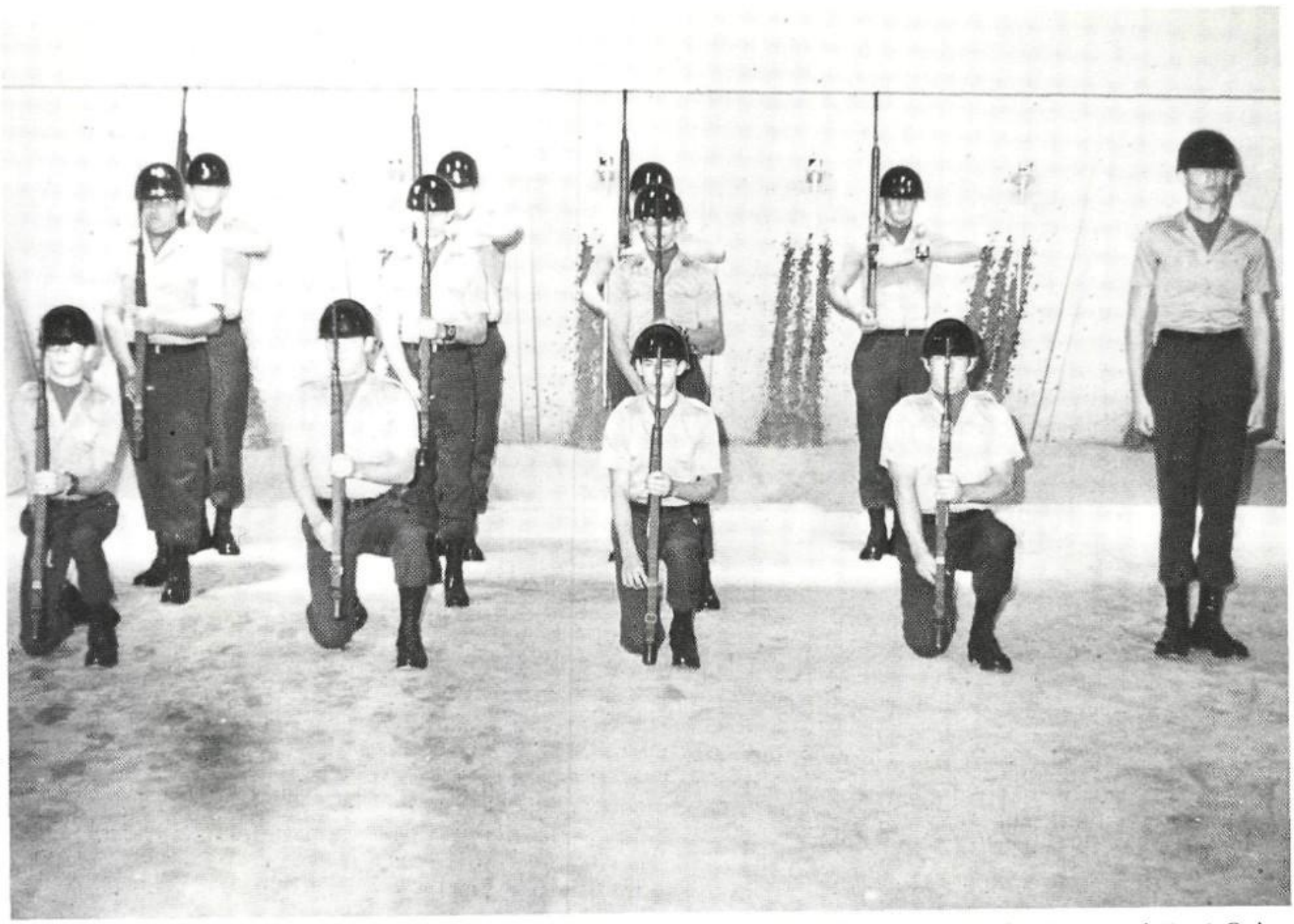

Front: Gene Larrimore, Jerry Trammel, James Patterson, Ricky Brown.; *Second:* Robert Hamilton, Jeff Howard, Bill Kurz, Sam Brown; *Back:* Jimmie Dodson, Kirk Spruiel, Ricky Hayes.

DRILL TEAM

Front: Mack Pryor, James Massengile, William Powell; *Back:* Ricky Hayes, Kevin Younger, Robert Pickel.

RIFLE TEAM

COLOR GUARD

Left to Right: William Hernandez, Bill Kruse, Michael Rexroat, Larry Beckett.

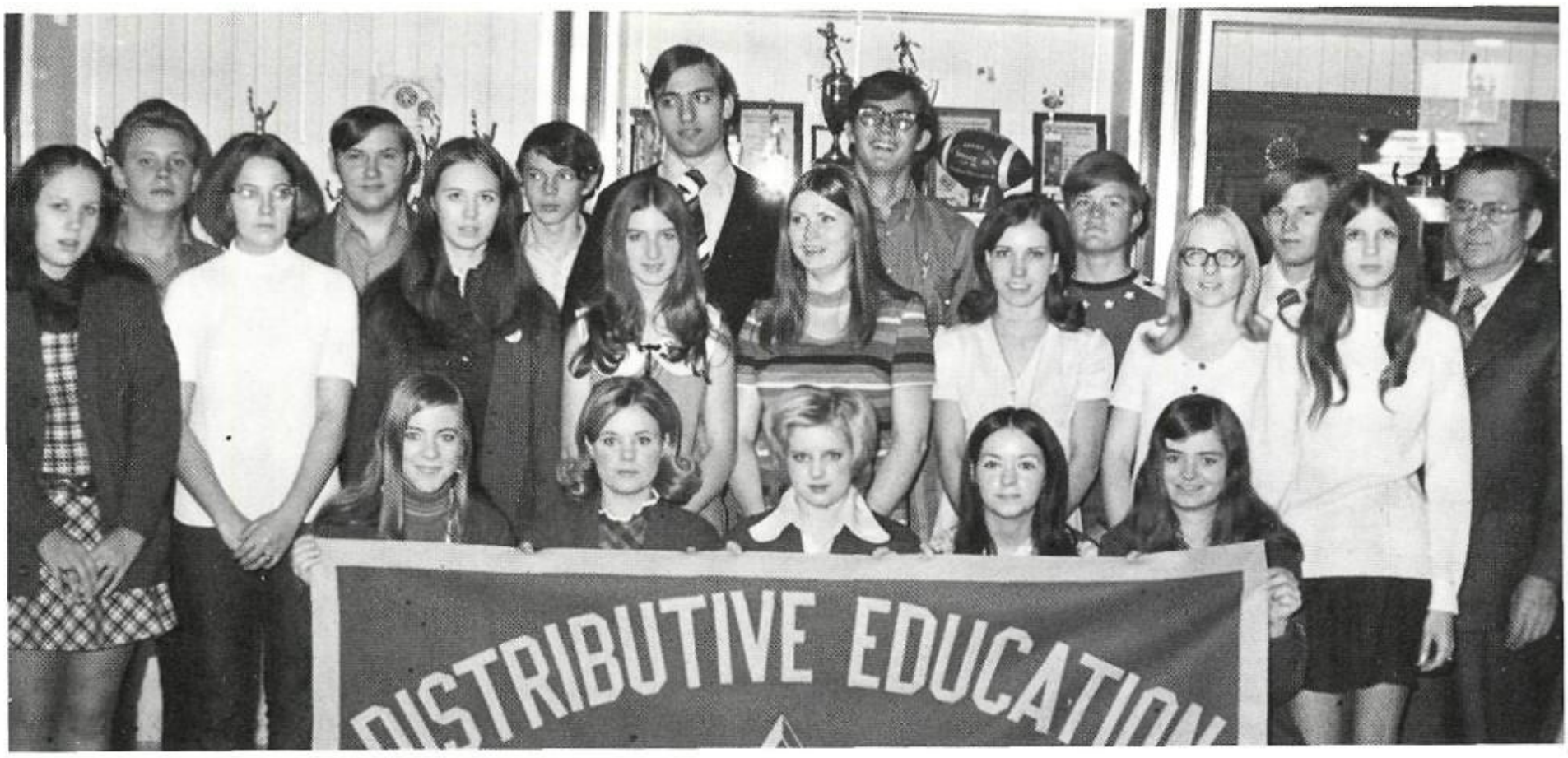

Kathy Niell, Nina Hoedebeck, Rosemary Hoedebeck, Carolyn Melton, Gwen Strickland, Virginia Kovar, Teresa Gant, Melba Wooten, Helen Yates, Marilyn Jefferson, Vickie Goodwin, Brenda Knight, Kathy Mitchell, Rodney Nail, Rocky Melton, James Clifton, Mike Day, Tim Collinsworth, Ricky Pogue, Allen Thrish.

DISTRIBUTIVE EDUCATION

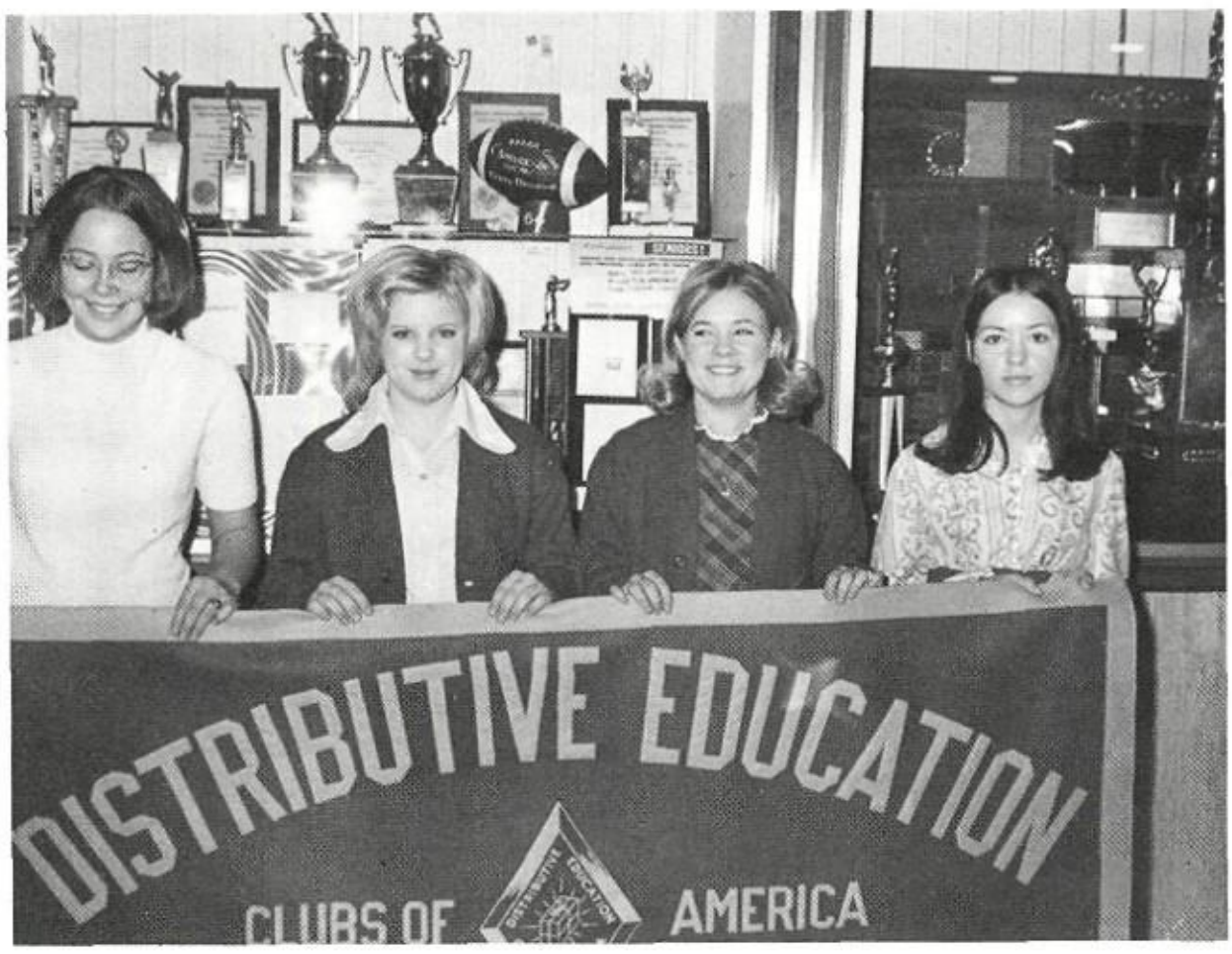

Teresa Gant, Secretary; Nina Hoedebeck, President; Rosemary Hoedebeck, Vice-President; Carolyn Melton, Treasurer.

Mr. Coffman

D.E.

Mr. Martin, Asst. Mgr. of Minyard's; Nina Hoedebeck; Virginia Kovar.

HARD

AT

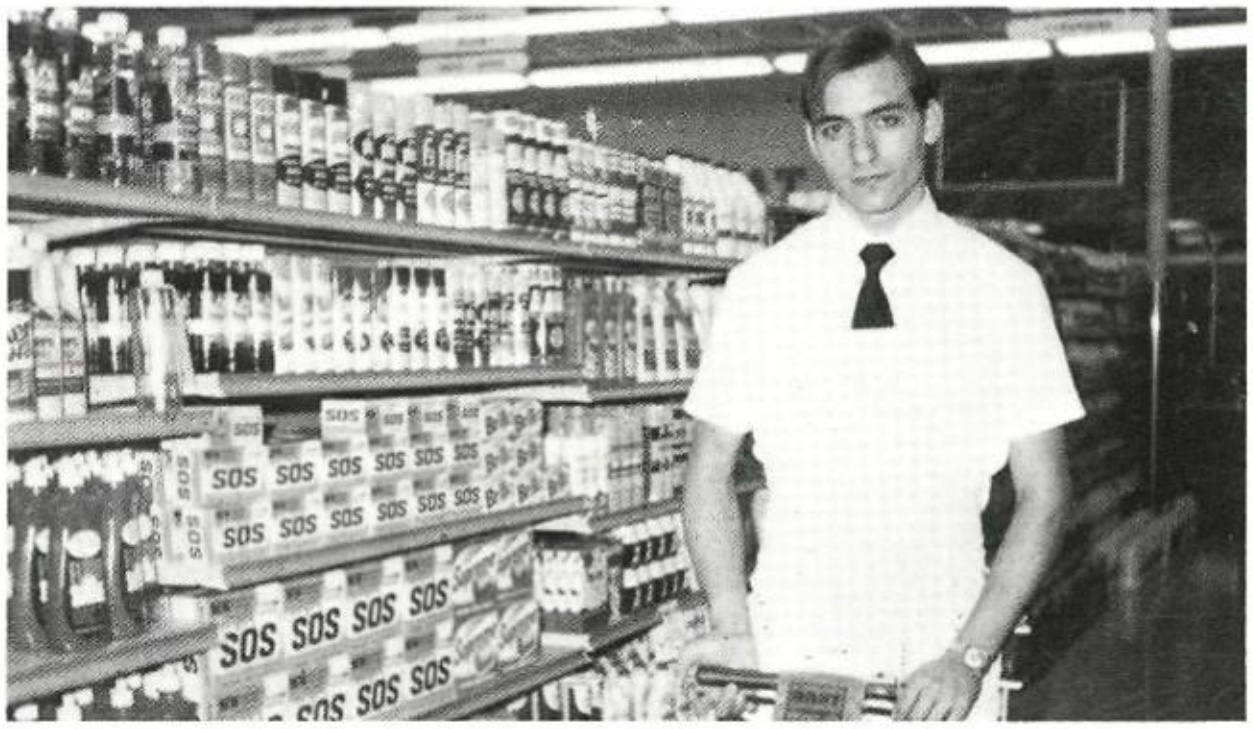

Michael Day, working at Minyard's.

WORK

Debra Holmes; Mr. Andy Prikuyl, Mgr. of Minyard's.

Sponsor: Georgann Kelley

Nikki Blackburn

Pam Boyd

TEACHERS AIDE CO-OPERATIVE TRAINING

Doris Brown

Cindy Brockway

Patti Brown

Debra Calder

Tommie Fain — President; Judy Morris — Vice President; Walter Price — Treasurer; Dawn Smith — Secretary; Jerrie Robertson — Historian.

Greg Comer

Tommie Fain

Gloria Fowler

Pat Harrison

Karen Massey

Pam Meggs

Mary Mitchell

Charlotte Moore

Judy Morris

Walter Price

Gale Regalado

Jerrie Robertson

Dawn Smith

Sue Tucker

Ricky Tyler

Left to Right, Back Row: Sherry Bryant, Linda Regalado, Loretta Renshaw, Gail Barrett, Rose Robertson, Pam Barton, Paula Pridgen, Janet Stacks; *Middle Row:* Betty Pina, Joyce Gall, Debbie Ponchaud, Donna Pleake, Vicki Bryant, Robin Parker, Glenna Genthner; *Bottom Row:* Phyllis Jones, Roy Hogeland.

First Row: Gayle Barrett, Miss Risner, Pam Barton; *Second Row:* Rose Adams, Debbie Ponchaud.

Home Economics Co-operative Education

Vicky Bryant

Donna Pleake

Debbie Ponchaud

Gayle Barret

Pam Barton

Loretta Renshaw

Joyce Gall

Janet Stacks

Phyllis Jones

Betty Pena

Sherry Bryant

Patti Harris

Glenna Genthner

Rose Adams

Paula Hobbs

Kathy Fulps

Robin Parker

Roy Hogeland

Linda Regalado

Judy Willingham

Person Not Shown: Lynn Hutcherson

Sponsor — Mrs. Edwina Edwards, Two State Delegates — Brenda Harrison and ReDenna Albright.

VOCATIONAL OFFICE EDUCATION

ReDenna Albright
New York Life Insurance Company

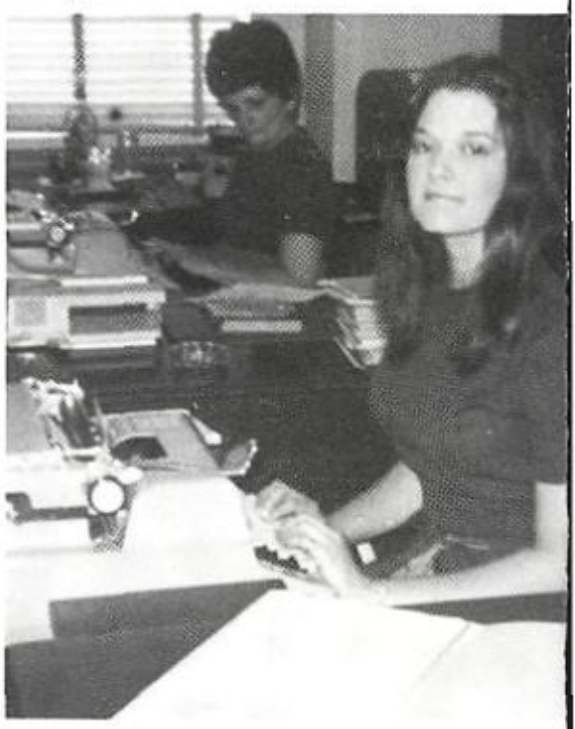

Cindy Barber
Fidelity and Deposit Company of Maryland

Esteria Brown
Employers Commercial Union Insurance Co.

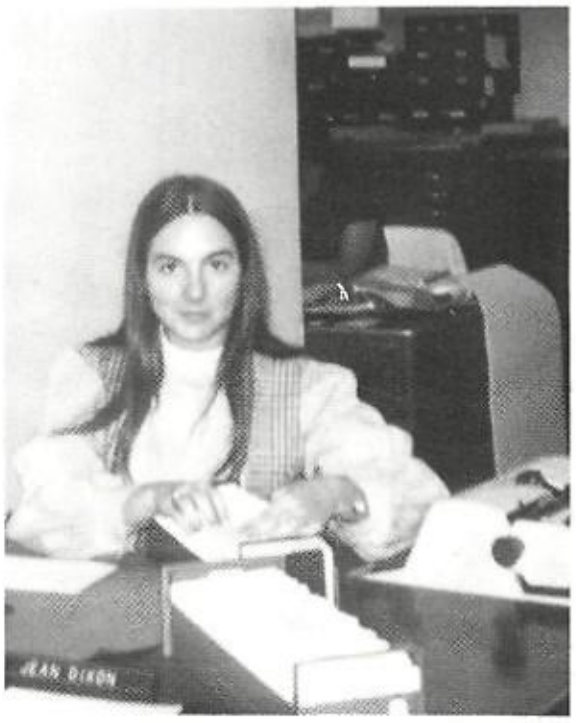

Jean Dixon
City of Dallas — Public Works

Delene Greenwood
City of Dallas — Public Works

Gail Groom
Parkland Hospital

Judy Heddin
Dallas Independent School District — Personnel

Brenda Harrison
City of Dallas — Water Department

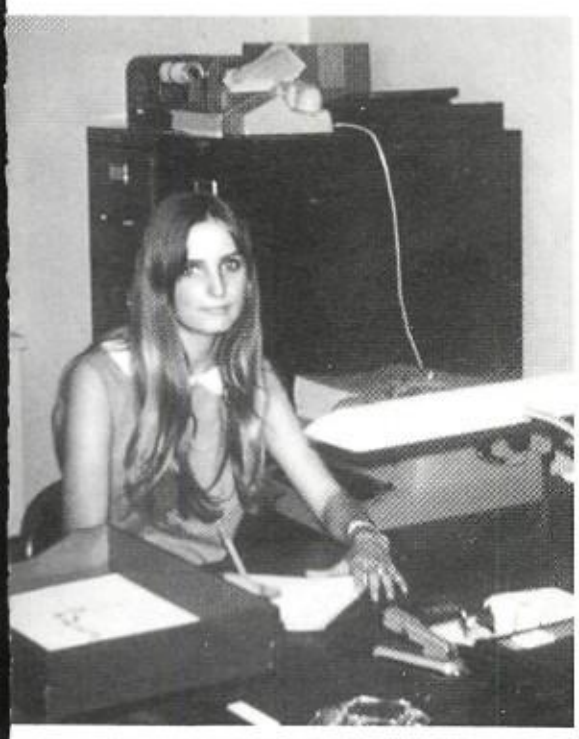

Landa Whitney
United National Insurance Co.

Linda Kelley
Sears, Roebuck and Co.

Margie Knight
Liberty National Insurance Co.

Judy Lane
Dallas Independent School District — Personnel

Teresa Mantooth
Employers Commercial Union Insurance Co.

Davelyn McCrory
Employers Commercial Union Insurance Co.

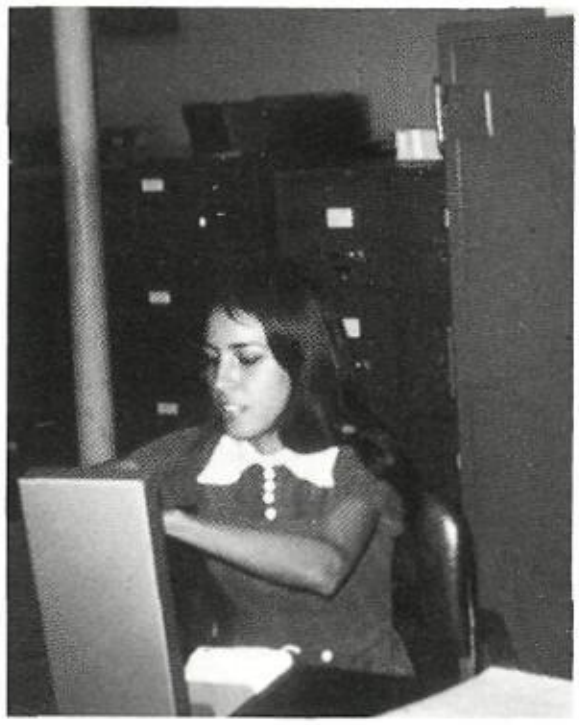

Oralia O'Canas
City Employees Credit Union

Marilyn Pennington
Employers Commercial Union Insurance Co.

Esther Pina
Southwestern Life Insurance Co.

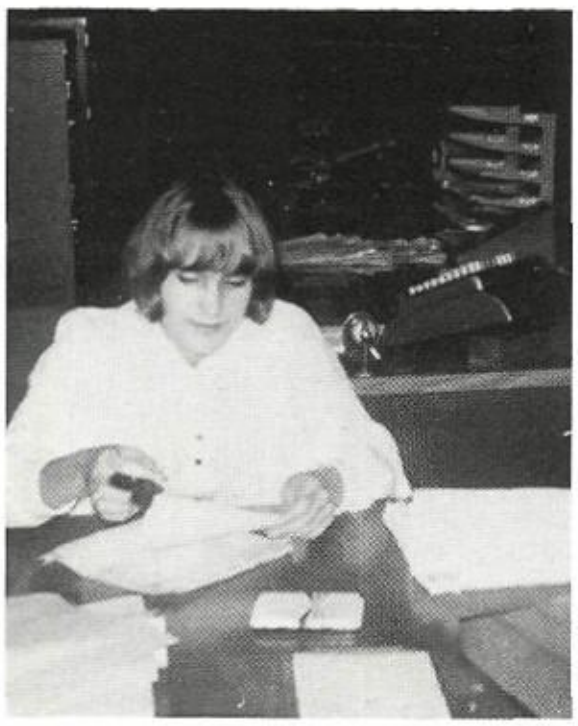

Deborah Puckett
Sears, Roebuck and Co.

Robbie Rimmer
The Shopping News

Barbara Sowards
City of Dallas — Property Management

Louise Thomas
City of Dallas — Public Works

Joyce Walker
Sears, Roebuck and Company

Paula Williams
Dallas Independent School District —
Communications

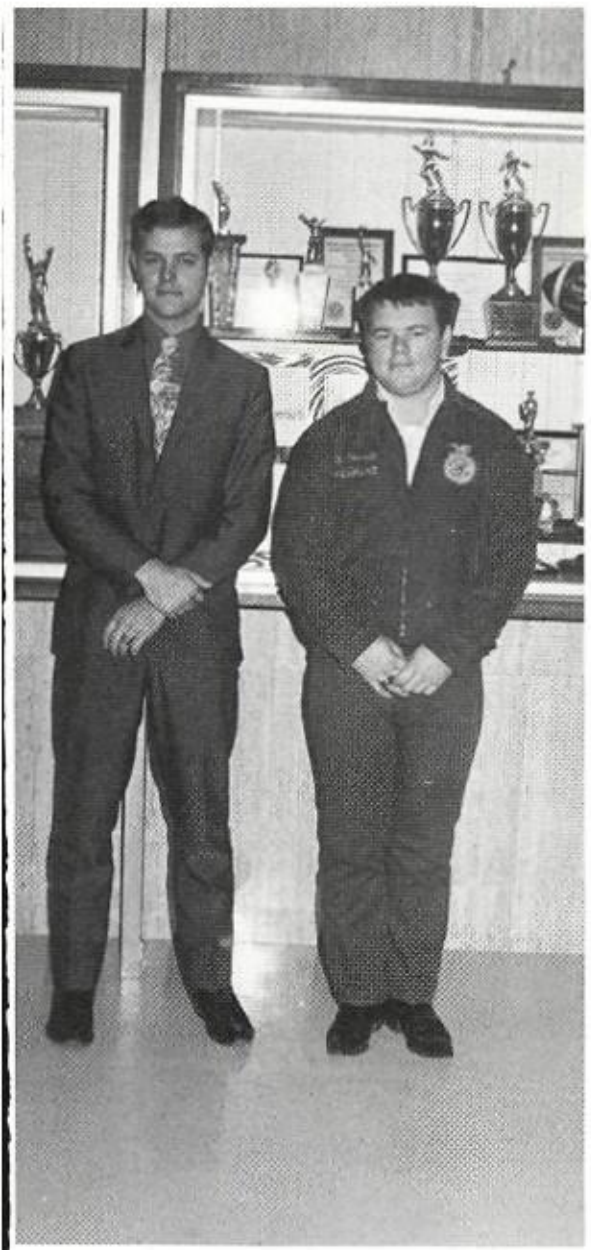

Advisor: Joe Johnson
President: Billy Rowell

Front Row, L to R: Ricky Furr, Dennis Cassidy, Roldan Chavez, Paul Cranshaw; *Second Row, L to R:* Mark Compton, Delbert Boshart, Tommy Turner, Billy Rowell, Danny Adams, Kim Shields, Wayne Daniel, Vikki Flores, Robert Honeycutt, Mike Wheat, Charles Garner, Larry Tucker, Steve Ballard, Steve Mills, Randy McMillan.

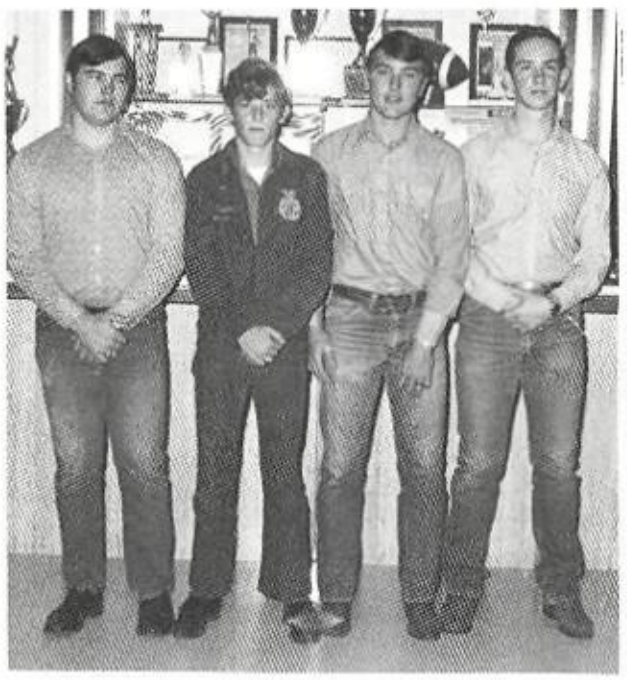

Steve Ballard, Dennis Cassidy, Charles Garner, Mike Wheat.

Livestock Judging Team: Mark Compton, Billy Rowell, Steve Mills, Wayne Daniel.

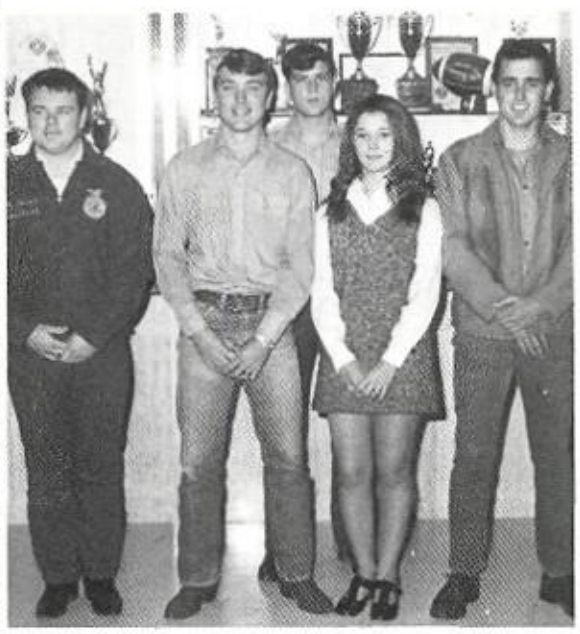

1971-72 F.F.A. OFFICERS: *L to R:* President — Billy Rowell; Vice-President — Charles Garner; Treasurer — Wayne Daniel; Reporter — Delbert Boshart; Sentinel — Kim Shields.

AGRICULTURAL CO-OPERATIVE TRAINING

A.C.T. AT WORK

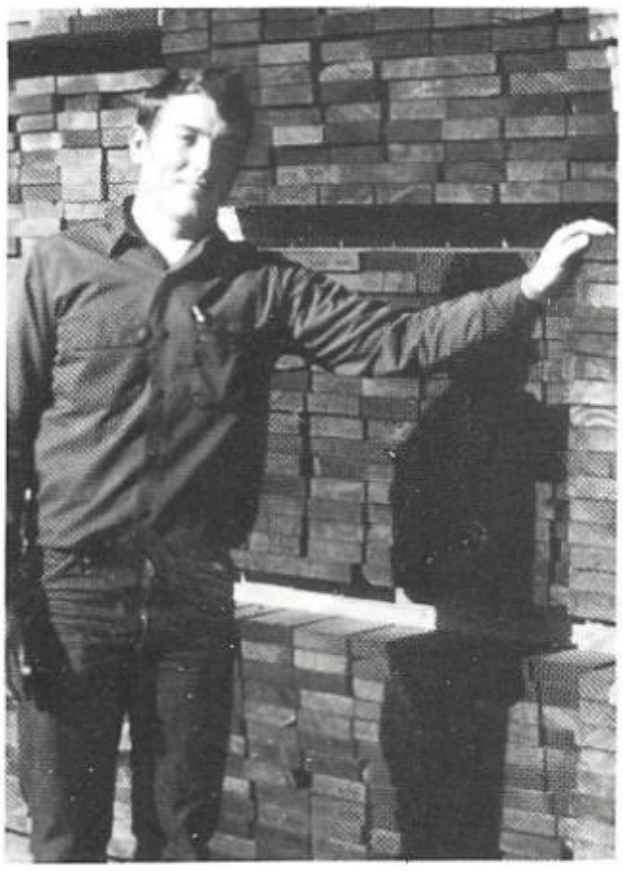

Charles Garner

Roldan Chavez

Dennis Cassidy

Mike Wheat

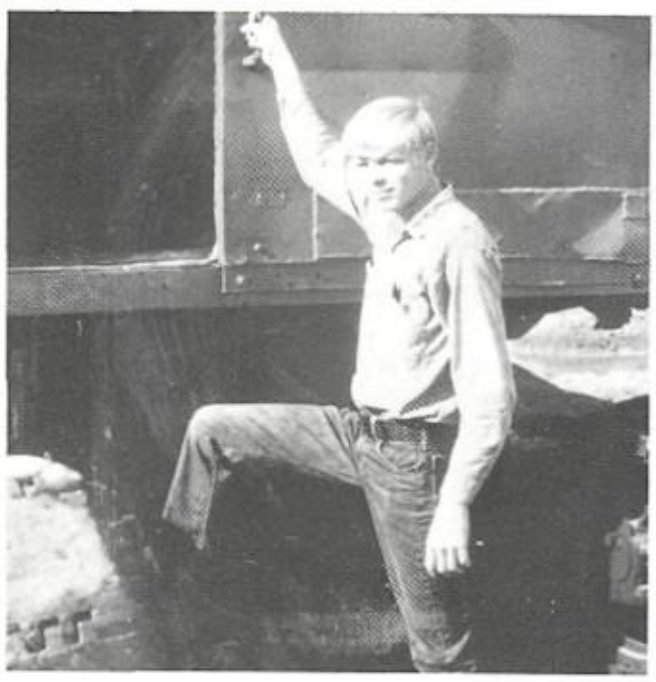

Robert Honeycutt

Steve Ballard

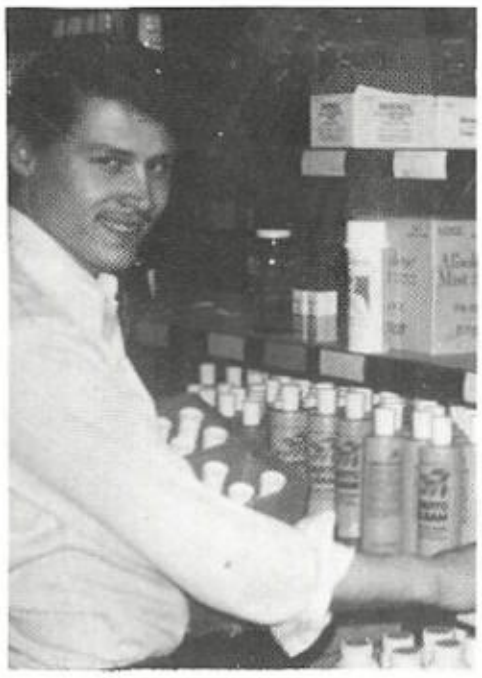

Terry Huff

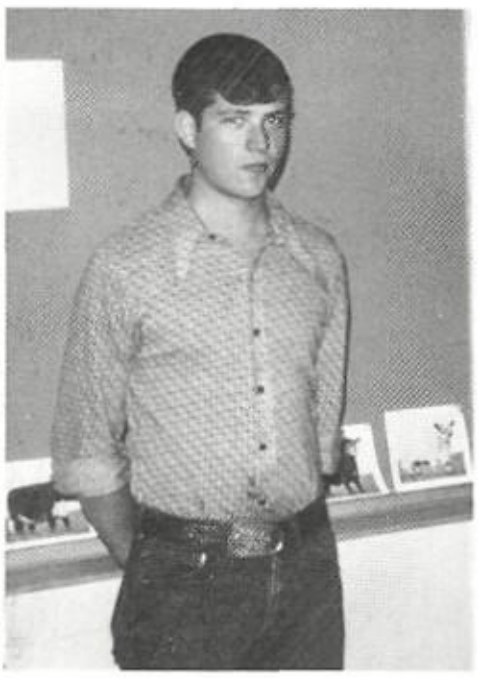

Delbert Boshart

Steve Mills

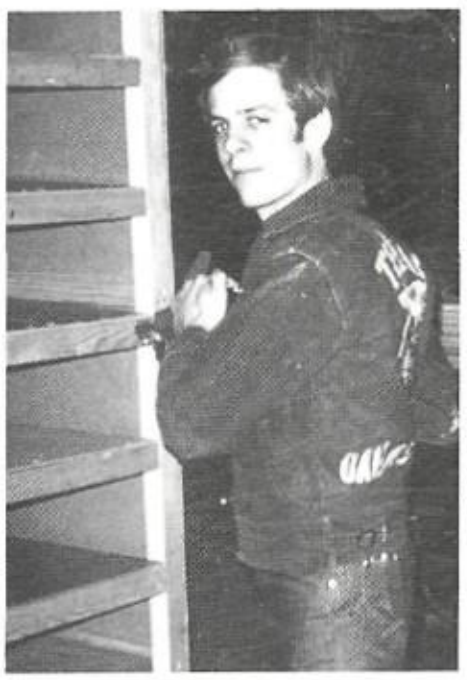

Ricky Chapman

Tommy Turner

Wayne Daniel

Danny Adams

Rickey Furr

Claudia Casebolt

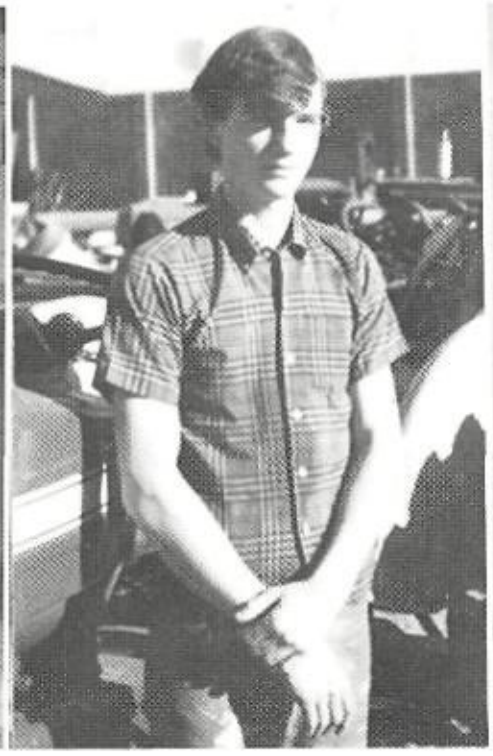

Paul Cranshaw

Vicki Flores

Kim Shields

Randy McMillan

Mark Compton

Billy Rowell

Larry Tucker

INDUSTRIAL CO-OPERATIVE TRAINING

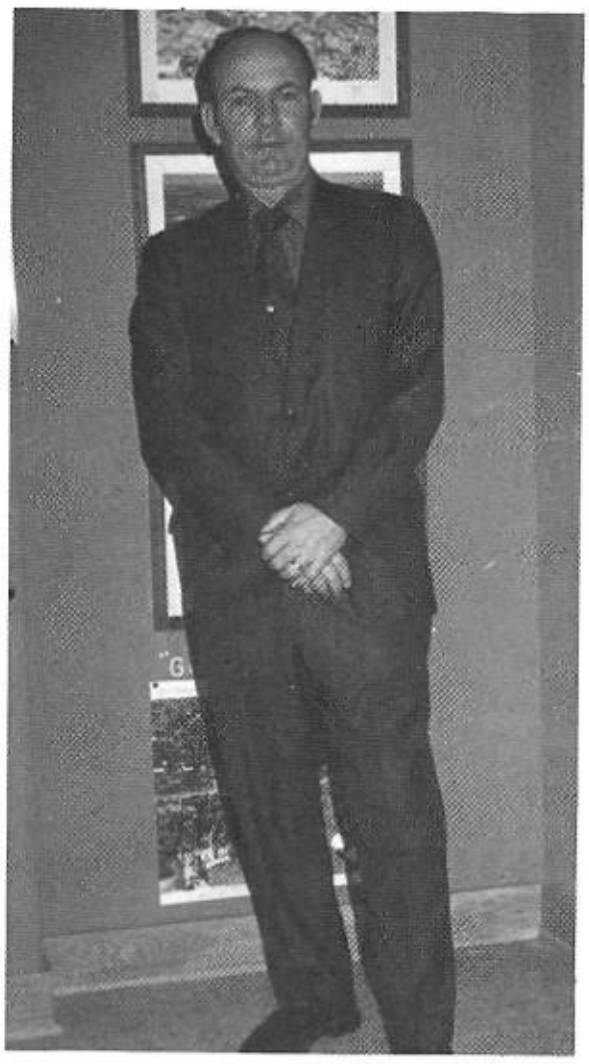

Sponsor: Mr. Ballard.

OFFICERS: Wesley Starnes, Lonnie Sowell, Diane Stanglin, Pam McMillan, John Strang.

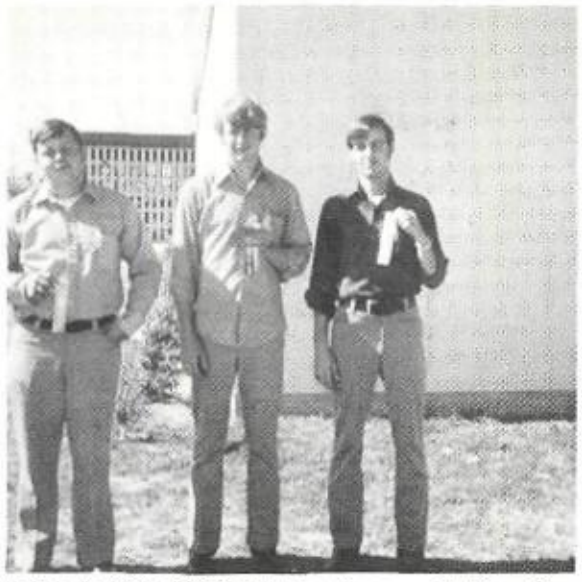

AREA IX VICA CONTEST: John Strang — 5th Place, Electrician; Wesley Starnes — 1st Place, Machinist; Eugene Moody — 3rd Place, Drafting.

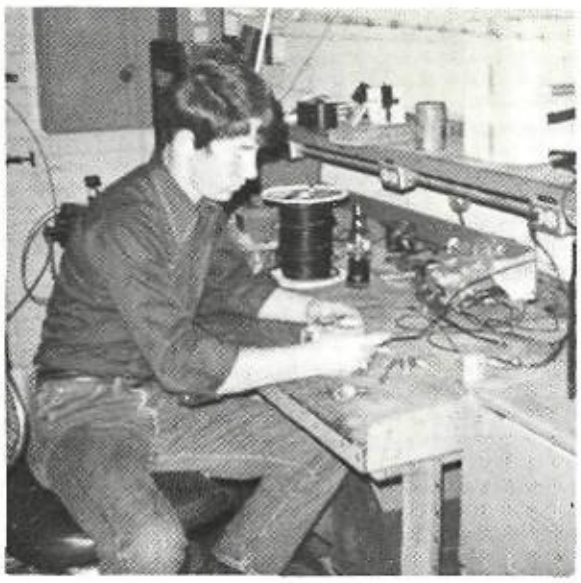

Roger Treadaway — Instrument Repairman.

Lonnie Sowell — Furniture Repairman

Jesus Aguilar — Cabinet Maker

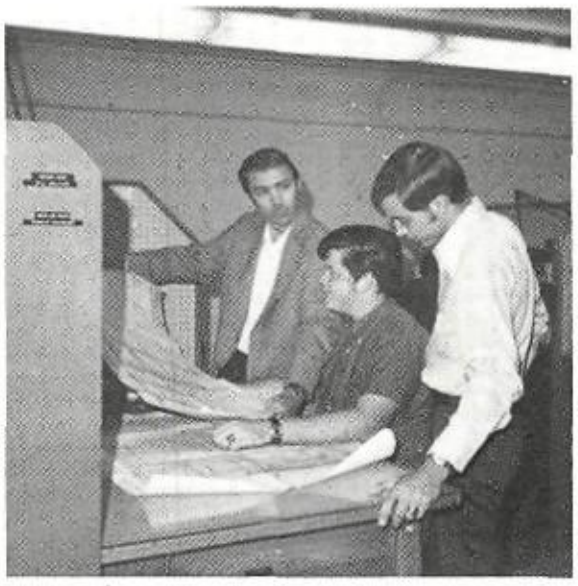

Dennis Chandler — Center-Draftsman

John Corder — Cabinet Maker

Ronnie Walker (RIGHT) — Electrician

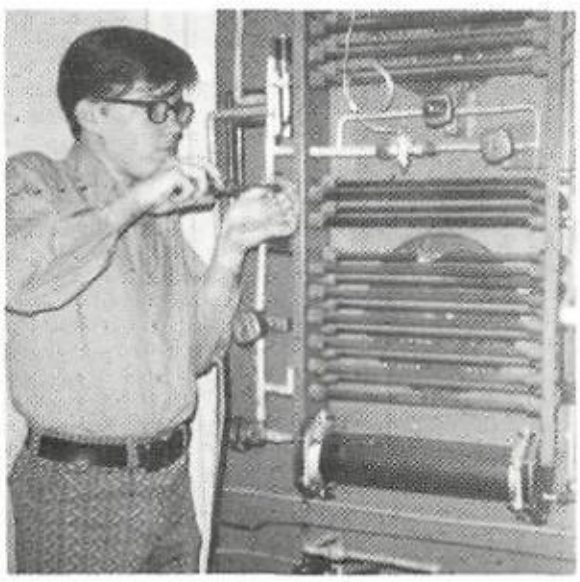

Jimmy Brittain — Air-Condition Repairman

Bill Smith — Industrial Lab Technician

Ronald Stephens — Plumber

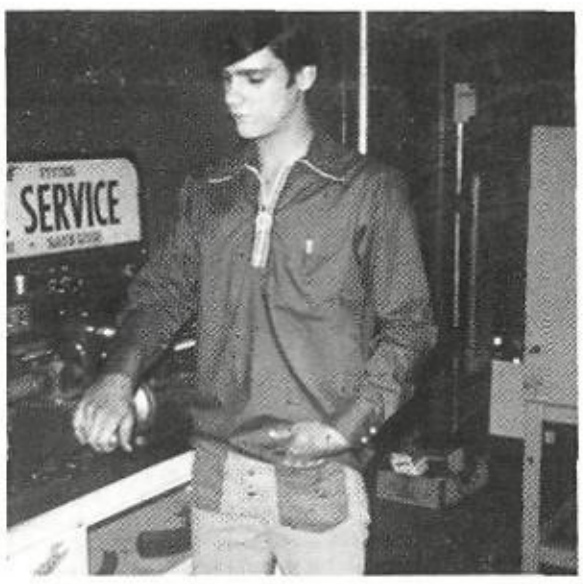

Dale Champion — Mechanic

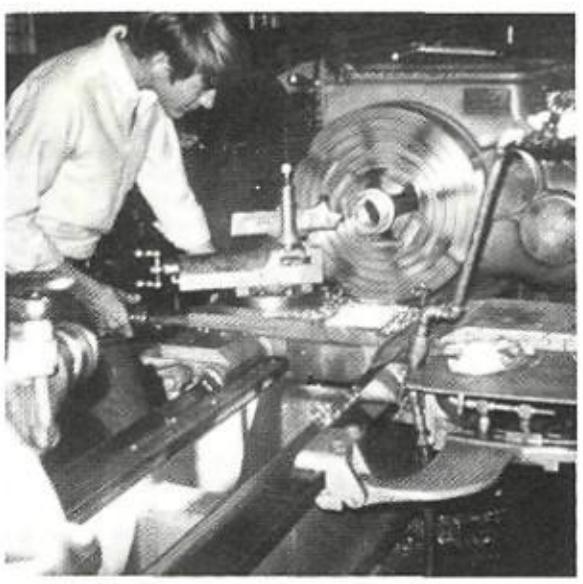

Wesley Starnes — Machinist

Jerry O'Riley — Mechanic

Diane Stanglin — Dentist Assistant

John Strang — Electrician

Pamela McMillin — Lab Technician

Eugene Moody — Draftsman

Marilyn Moore — Nurse Aid

Roger Keener — Mechanic

Nancy Lewis — Hospital Ward Clerk

Gary McFarlin — Maintenance Mechanic

James Gilcrease — Electrician

Mike Harrell — Welder

Joie Jones — Welder

Sharon Lewis, Robbie Brothers, Johnny Kent, Woodie Petty, Debbie Westbrook, Diane Miller, Patti Williams, Brenda McClusky, Peggy Schwab. Sponsors — Mrs. Bluitt, Mrs. Lovegren.

FUTURE TEACHERS OF AMERICA

F.T.A. gives a Christmas Party for the Special Education classes.

SPONSORS: Mrs. Ward, Mrs. Bluitt.

Front, L to R: James Glenn, Kenneth Surratt, James Lemons, Mart Conner, Vicki King, Glenn Price. *Back, L to R:* Dennis Ussery, Carol Bernal, Brenda Fairres, Mona Barham, Roland Youngblood, Michael Otts, Johnny Dhane, Milton Berens, Glenn Lightfoot.

Pianist — John Milford
Conduction — Katherine Wells
Percussionist — Chris Hulen

ORCHESTRA

Linda Pickle
David Ramer
Vallrie Sweeney
Frank Wright

ORCHESTRA HAS OUTSTANDING OFFICERS

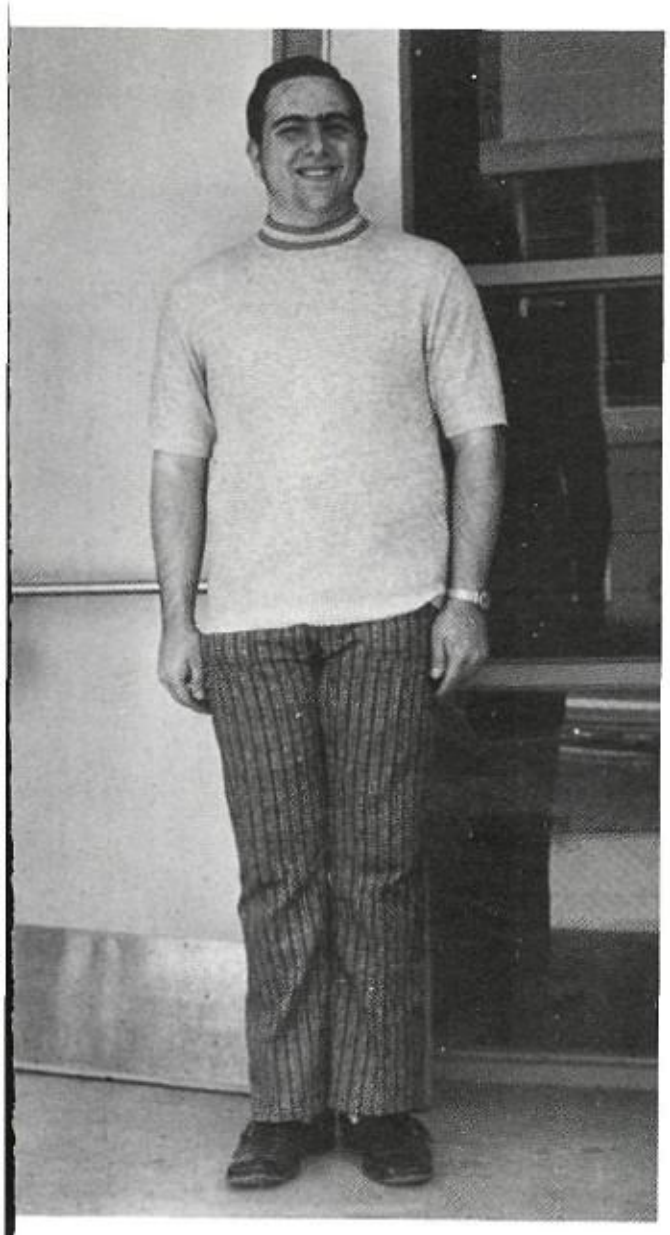

President — Chris Hulen

Vice President — John Milford

Secretary — Carol Bernal

Treasurer — Billy Ray Black

L to R: Edith Daniel, Ricky Potts, Brenda McClusky, Fred Willingham, Diane Miller, Marvin Rich, Barbara Johnson, Drusilla Enriquez, Danny Mote, Judy Morris, Johnny Dhane, Debbie Jones, Nancy Conger, Mr. Williams, Donna Shindoll, Randy Cagle, Mary Densmore, William Renfro, Sherry Pullen, Joe Pope, Cynthia Robinson, Glenn Potter, Jana Williams, Ricky Sanders, Brenda Patterson, Sue Walker, Mitiz McManus, Sharon Hoops, Phil Byrd, Medeana Robertson, Linda Cave, Debbie Evans, Larry Hammond, Robbie Buchanan, Henry McKiddy, Gayla Crabtree, Ronny Davie, Pam Lollar, Lynn Dowd, Patricia Goode, Donnie Morris, Barbara Blakely, George Corder, Neil McKenzie, John Milford, Sharon Hudson, Jimmy Vermillion, Carolyn Smith, Rocky Ivy, Bonnie Eggerman; Piano — Brenda Hall.

SOPHOMORE CHOIR

L to R: Suzzane Bardwell, Latricia Lowarance, Pedro Juarez, Debra Gonzales, Ronda Reid, Henry McKiddy, Tina Baker, Linda Kellum, Rodney Waits, Cindy Hartline, Clarice Cooley, Kathy Robertson, Carleen Manson, Becky Brantley, Carolyn Phillips, Debra Boekhalter, Brenda Patterson, Susan Sewell, Mr. Williams, Billy Burdick, Melinda Sett, Joyce Robertson, Cindy King, Jean Puyear, Carolyn Taylor, Carolyn Vessels, Larry Lawrence, Terrie Gibbons, Evelyn Ragar, Janet Evans, Debbie Porter, Ethel Murphee, Barbara Linnabury, Lana Lee, Carolyn Metzgar, Debra Furlong, Linda Cause, James Allen, Cindy Spears, Larry Snow, Susan Lawson, Eddie Thomas, Renee Kidwell, Dinah Baker, Eddie Meharg, Paula Lobb.

CONCERT CHOIR SERVES THE SCHOOL

OFFICERS: Vice-Pres. Ricky Potts; Sec. Drusilla Enriquez; Pres. Donnie Mo
ris; *Not Shown:* Treas. Sharon Hoops; Accomp. Brenda Hall.

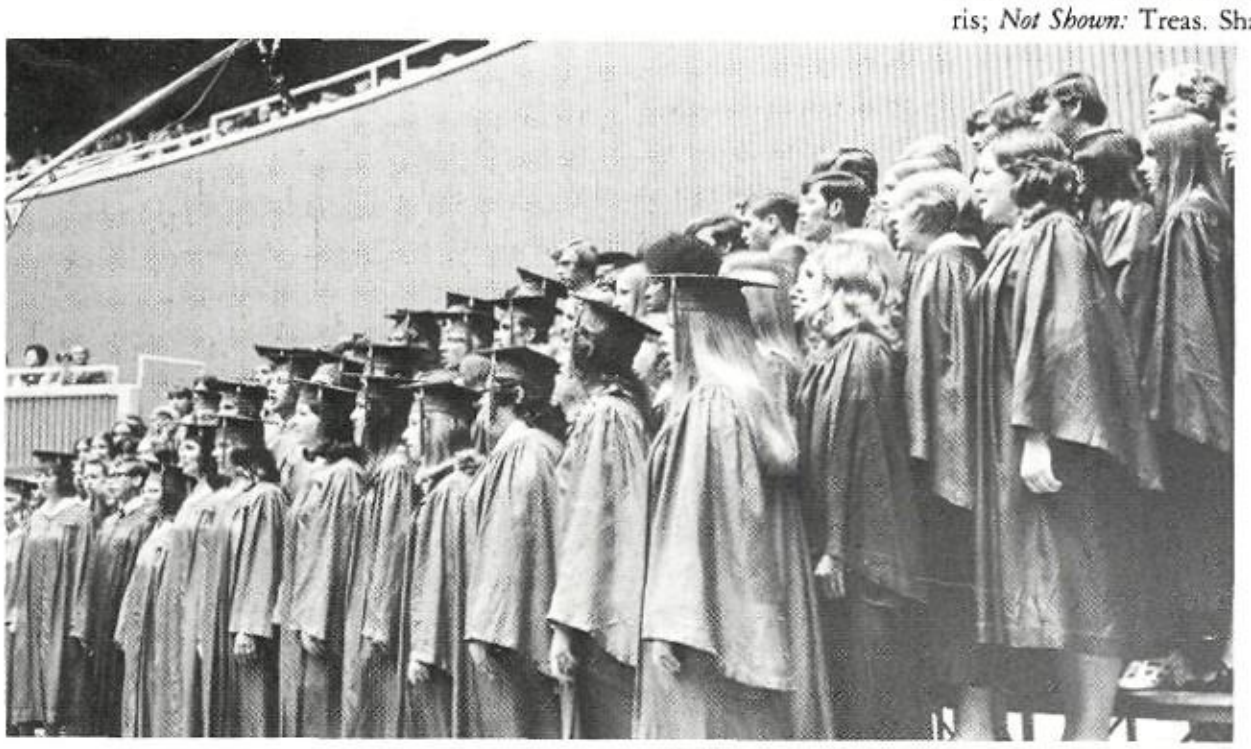

Singing at Graduation

Performing in Assemblies

Organizations Produce Good Times and Funny Faces

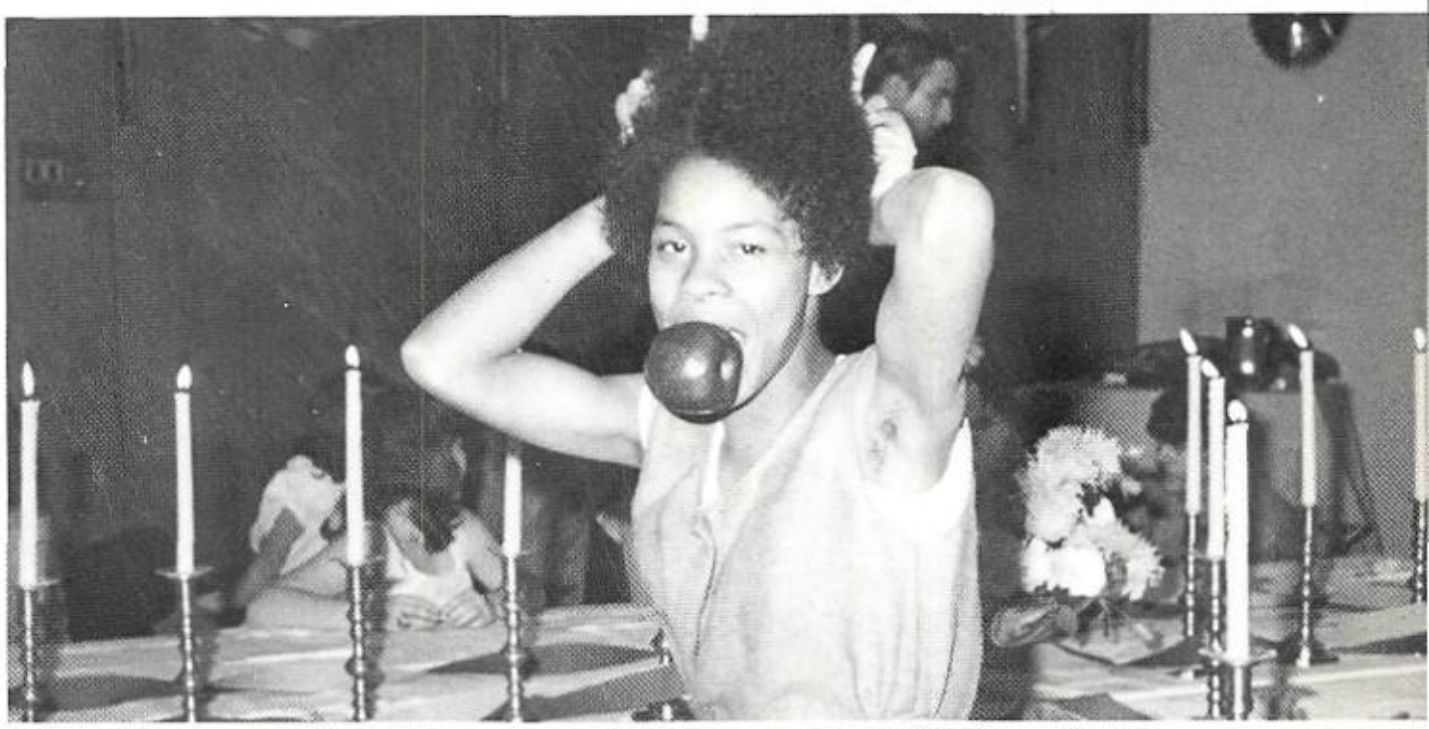

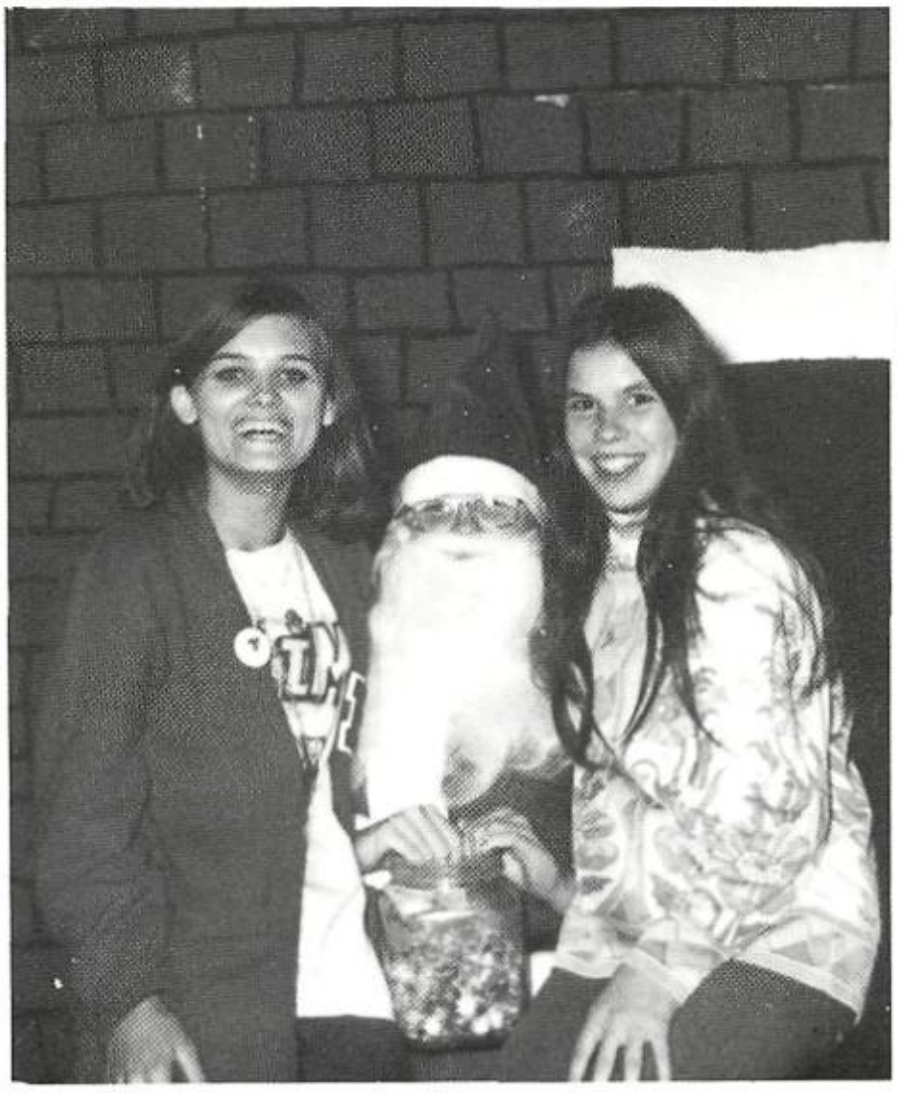

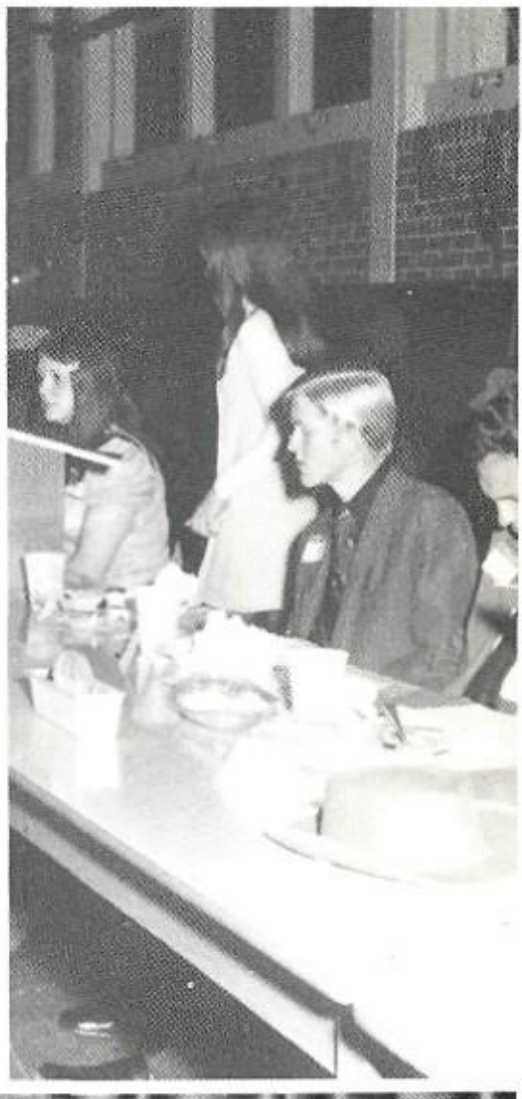

FUTURE HOMEMAKERS OF AMERICA

L to R: Angel Willingham, Sandie Bowen, Fred Willingham, Medeana Robertson, Sherrie Mitchell, Mary Clauson, Ronda Leach, Donna Shindell, Debbie Bass, Dennise Moore, LaWanda Coutee, Judy Strauser, Phyllis Benge.

SPONSORS: Mrs. Donaldson, Mrs. Thomas, Mrs. Davis, Mrs. Stinson.

OFFICERS, *L to R:* Sandie Bowen, Mary Claussen, Fred Willingham, Judy Strauser, Ronda Leach, Phyllis Benge, Medeana Robertson.

Director
Bettye Wallace

Asst. Director
Janet James

Above: OFFICERS: Mark Weatherford, Pres., John Wallace, V. Pres., Beverly Green, Sec., Donna Brown, Treas., Leetta Young, Joe Poe, Vickie King, Mark Compton, Gwen Foreman, Sammy Rylant, Janet Shreiner, Libs.

To the Right: CAPTAINS, *Row 1:* Chris Hulen, Cathy Peterson, William Kimberling, Janet Parker, Beverly Green, Marsha Nash. *Row 2:* Neal McKenzie, Cara Gilbert, Mark Weatherford, Dana Prater, Glen Potter.

BAND OFFICERS

APACHE BAND

Sandra Webb

Vicky Christensen

Sharon Wilson

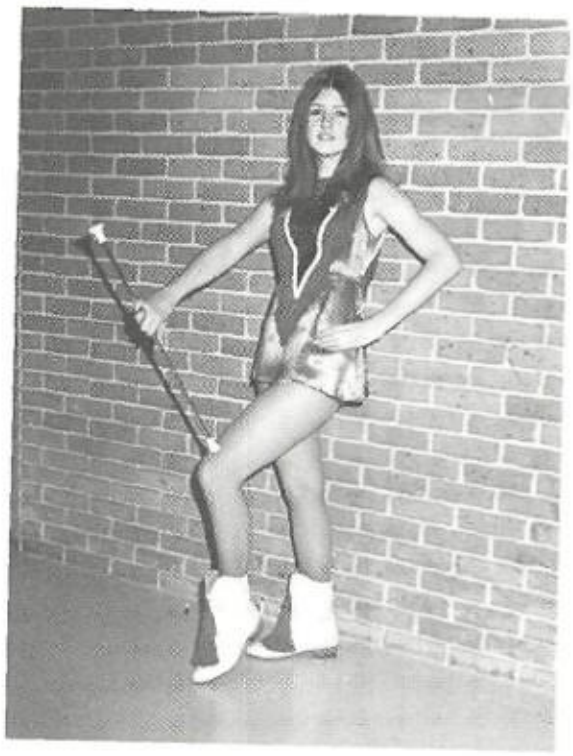

Debbie Money

Sheila Stevens

DRUM MAJOR
Robert White

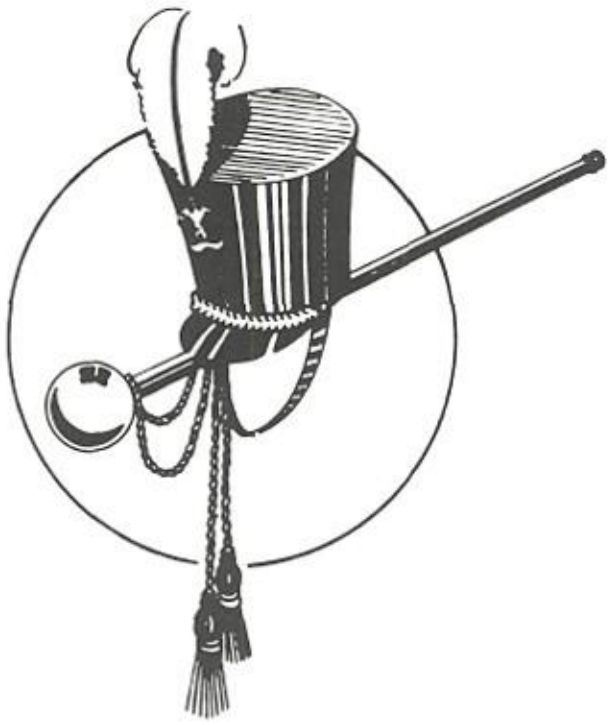

ASST. DRUM MAJOR
Cindy Montgomery

STAGE BAND

STAGE BAND: Gwen Foreman, Glen Price, William Kimberling, Chris Hulen, Frankie Wright, Mark Weatherford, Donna Brown, Glen Potter, Robert Jackson, J. Wallace, Milton Beran, Harold Redd, Mark McSpadden, Carl Moore, Kenneth Harris, Robert White, Cindi Montgomery, Jimmy Vermillion.

SUNDAN

CERS

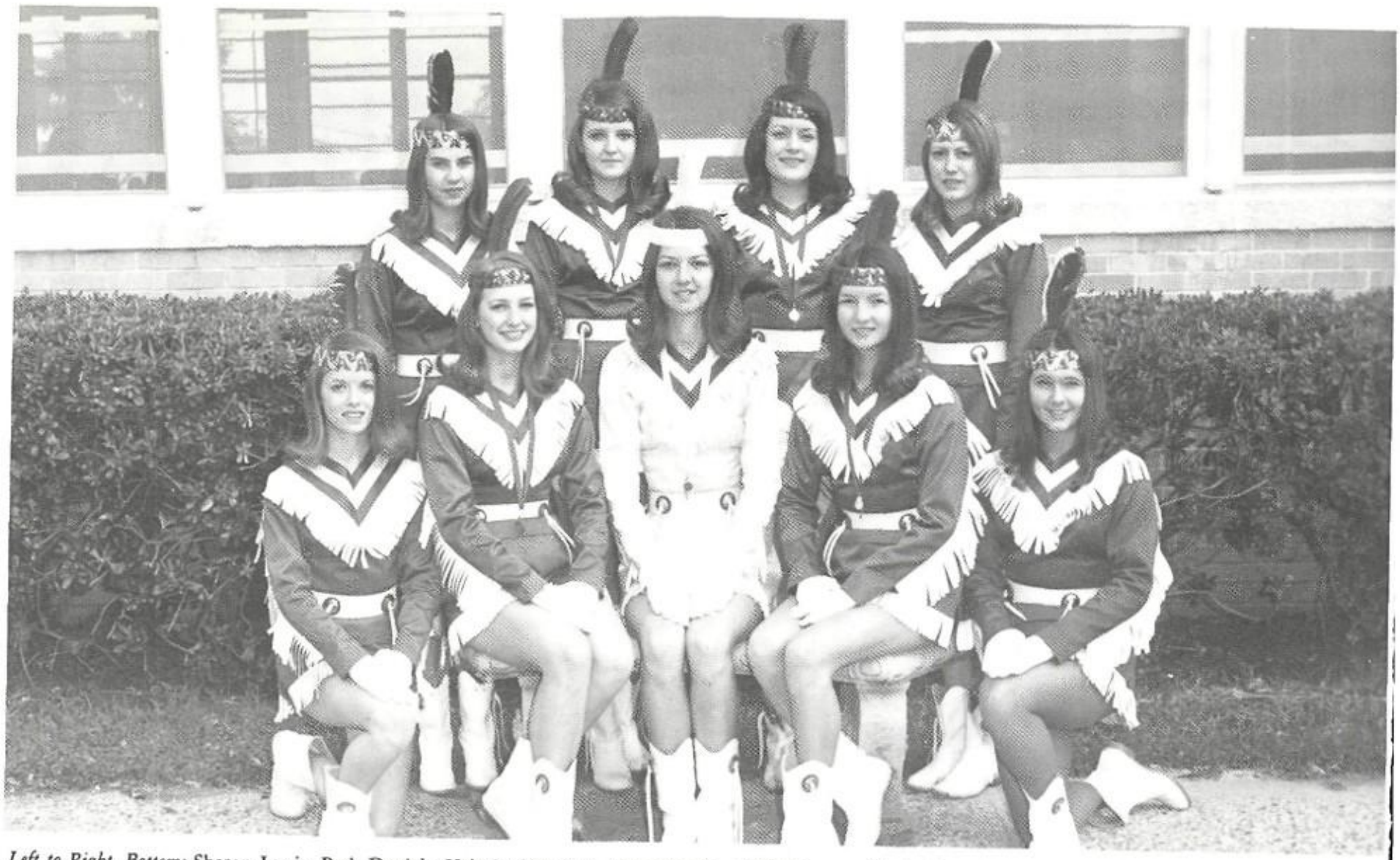

Left to Right, Bottom: Sharon Lewis, Beth Daniels, Valorie Crawford, Dena Bearden, Vicki Bowers, Linda Cave, Pat Harrison, Cheryl Hughes, Marilyn Belken.

Phyllis Benge
Liz Bearden

Debra Rhodes
Marilyn Belkin

SPONSOR:
Miss Pickens

NOT PICTURED:
Connie Vaughn, Debra Westbrook, Sharon Lewis.

Paula Baughman
Vickie Bowers

Deana Bearden
Vicki Brothers

OFFICERS, L to R: *Top:* Lt. Pat Harrison, Lt. Cheryl Hughes, Lt. Beth Daniels, Cap. Valorie Crawford, Lt. Dena Bearden.

CeCe Burgess
Valorie Crawford

Debbie Coulter
Beth Daniels

Karen Crain
Edith Daniels

Faye Dunagan
JoAnn Gilbert

Tommie Farquhar
Pat Harrison

Becky Gaddis
Annette Holt

Denise Goss
Sharon Hoops

Phyllis Gibbins
Cheryl Hughes

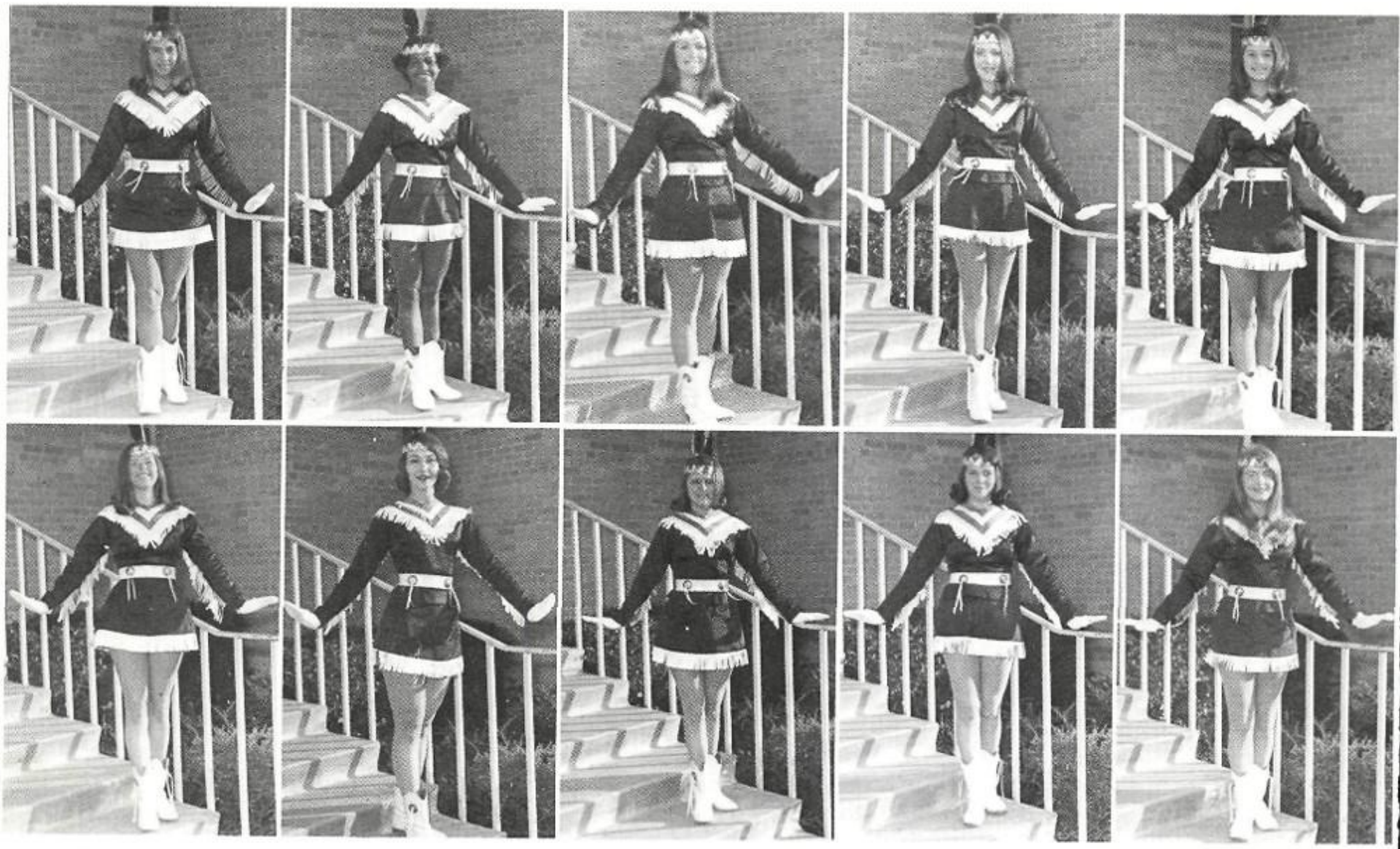

Linda Cave
Rhonda Leach

Gradi Clark
Pam Lollar

Debbie King
Carol McDowell

Beverly Knotts
Paula McWhorter

Barbara Lawson
Vicki Matlock

Diane Miller
Debbie Springer

Jill Mitchell
Judy Strauser

Medena Robertson
Cindi Tatum

Peggy Schwab
Sharon Wagstaff

Jani Smith
Linda Woodruff

TRIBE

1972 VARSITY CHEERLEADERS

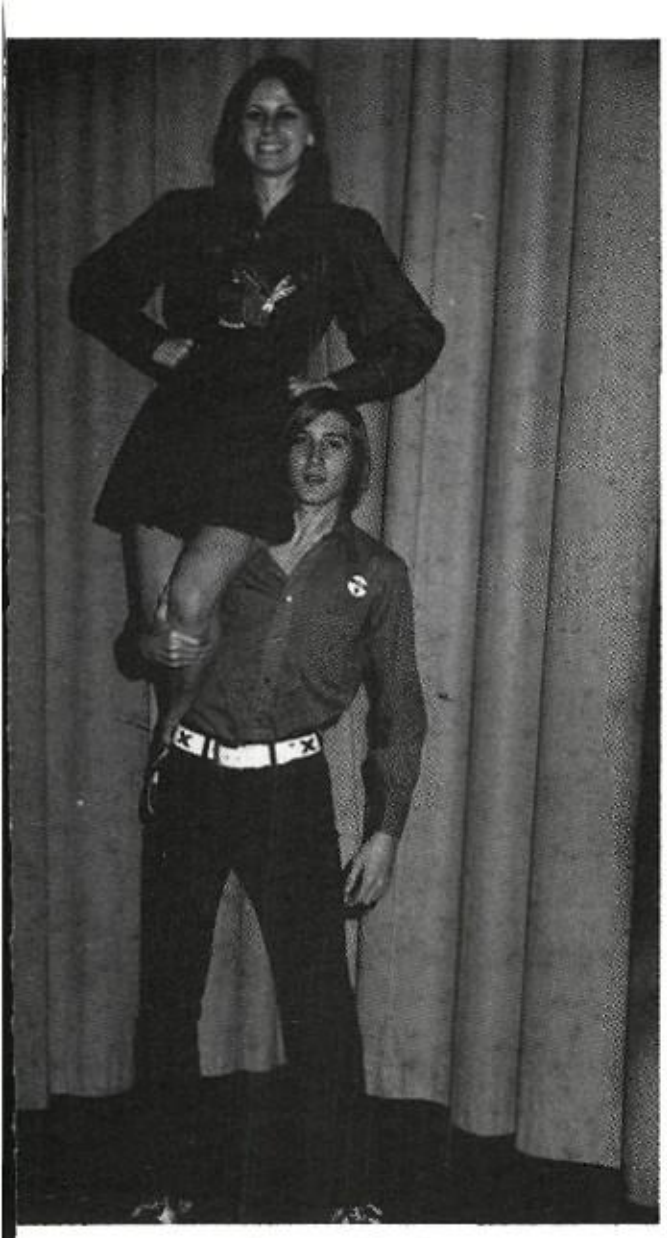

Robbi Brothers and Sid Vaughn

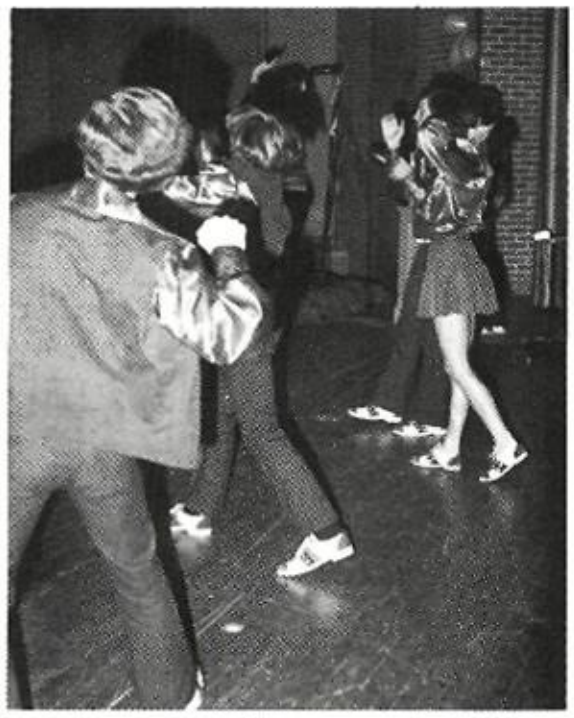

SPONSOR: Nancy Coffman

Kathy Smith and John Wurz

Wanda Baker and Johnny Kent

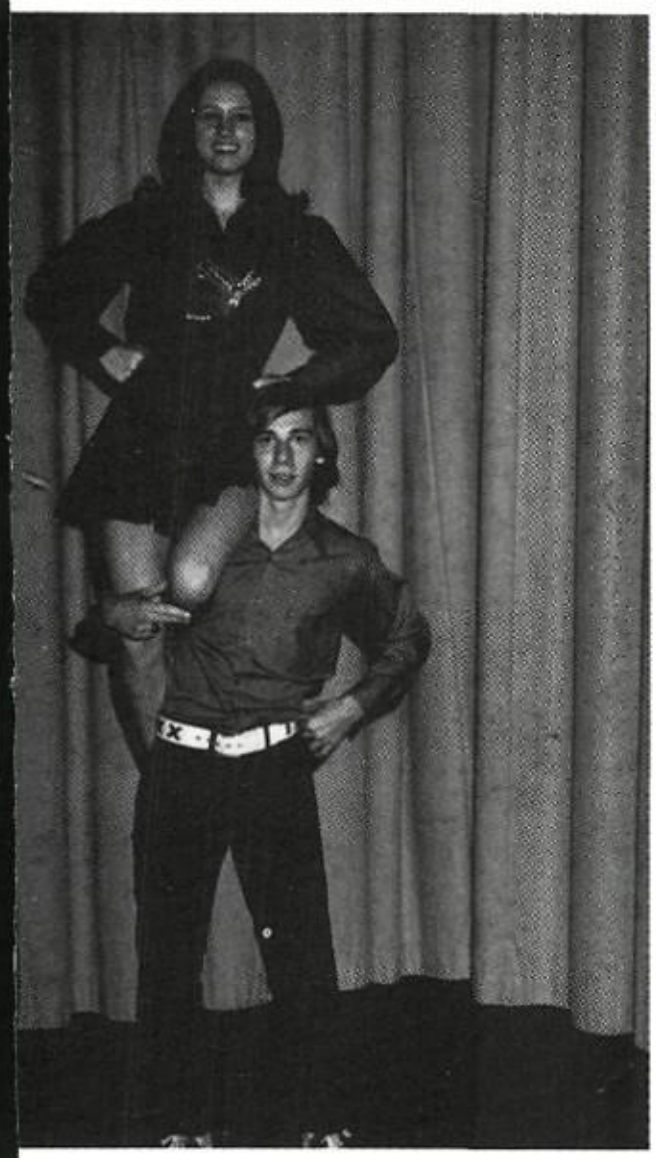

Marvin Rich, Connie Brewer, and Donald Camp

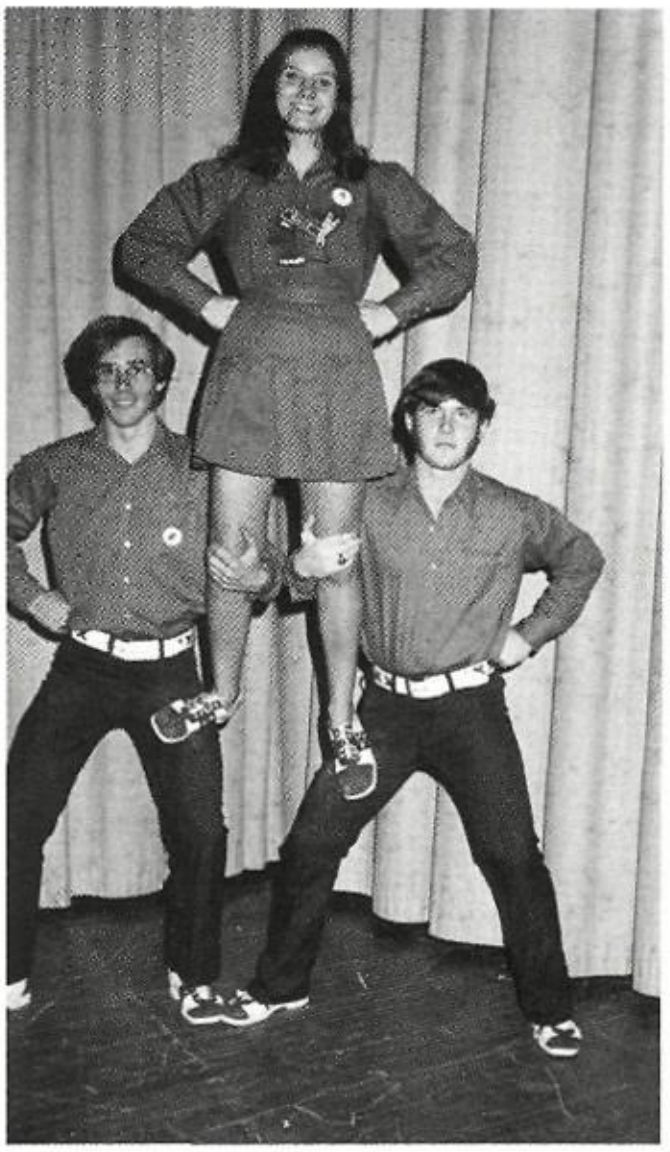

NINTH GRADE CHEERLEADERS

Joni Hacket

SPONSOR: Mrs. Savage with freshman cheerleaders.

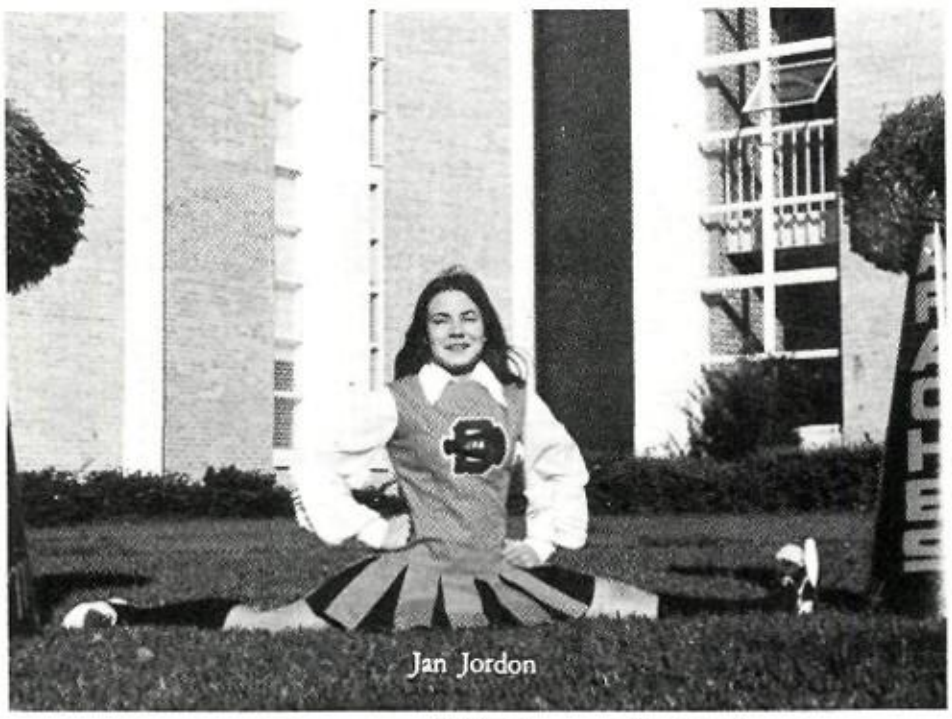

Jan Jordon

Freddie Stewart

Jo Cawthorne

Jeanie Strickland

MESCALARO ROSTER: Bruce Baker; James Belken, Soph. Advisor; Ricky Birchfield; Donald Boyd; Ronald Boyd; Creighton Burton; Billy Burdick; Jess Calhoun; Mark Callaway; Dennis Carpenter; Mark Carroll; Ronald Craft; Jeff Crawford; James Cremers; Kenneth Dickinson; Larry Dickinson; Ernest Dixon; Rickey Doty; Danny Dye; Ray Garcia; Clark Gentry; Richard Green; David Griffin; Edmond Harris; Gary Heironimus; Brian Herrington; William Hubacek; Grady Ivy; Dennis Johnson; Roy Jones; Pedro Juarez; Dale King; Don Kuhn; Claude Litton; Joel Martinez; Henry McKiddy; Stephen McKiddy; Billy Miles; David Montgomery; Ronald Moore; Jerry Neustupa; Bobby Nichols; Ronald Oard; Danny Owen; Lawrence Perdue; Clemente Perez; David Pernyak; Morris Petty; Paul Phillips; Larry Potts; Tim Putman; Mickey Pyle, Junior Advisor; Donald Ray; Marvin Rich; Gilbert Rigal; Ricky Sanders; William Schroeder; Billy Schwagart; Stanley Smart; Rodney Smith; Jeff Standifer; Aaron Stearman; Steven Stewart; Randall Stovall; Jimmy Tally; Joe Taylor; Dennis Threatt, Senior Advisor; Dennis Ussery; Jimmy Vermillion; Barry Wiggins; Alfred Woodruff.

MESCALERO IS A SPIRIT ORGANIZATION

Sanny Clause

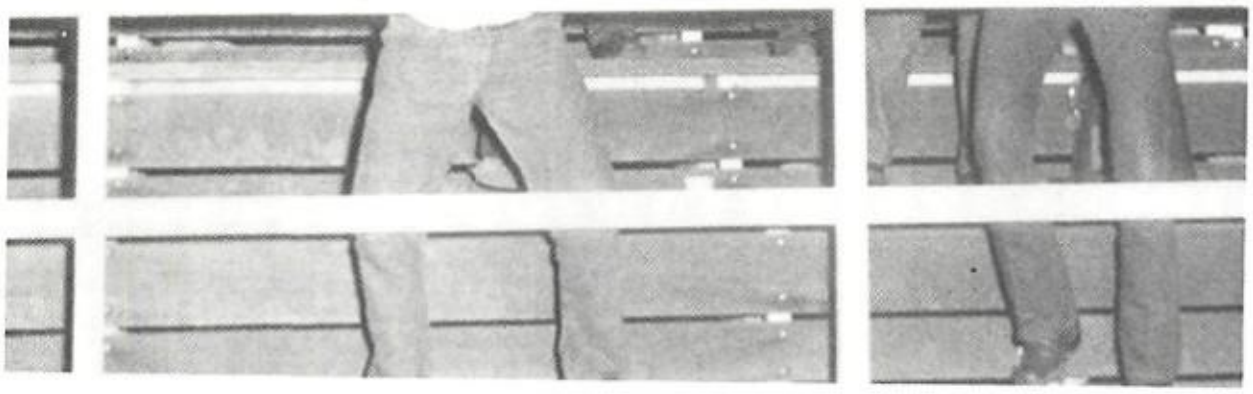

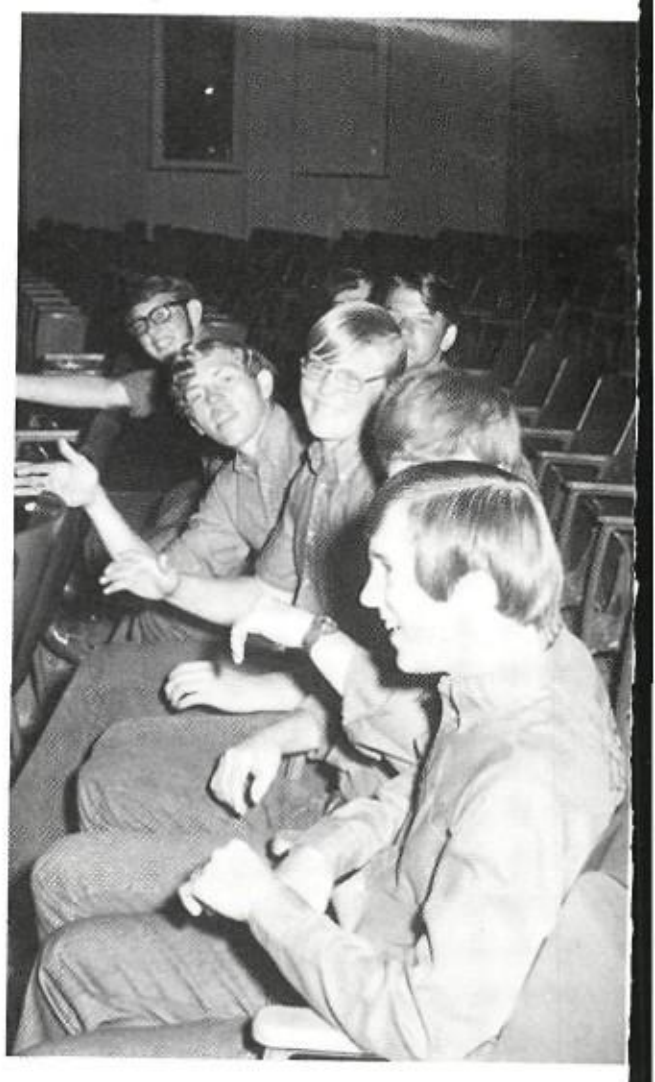

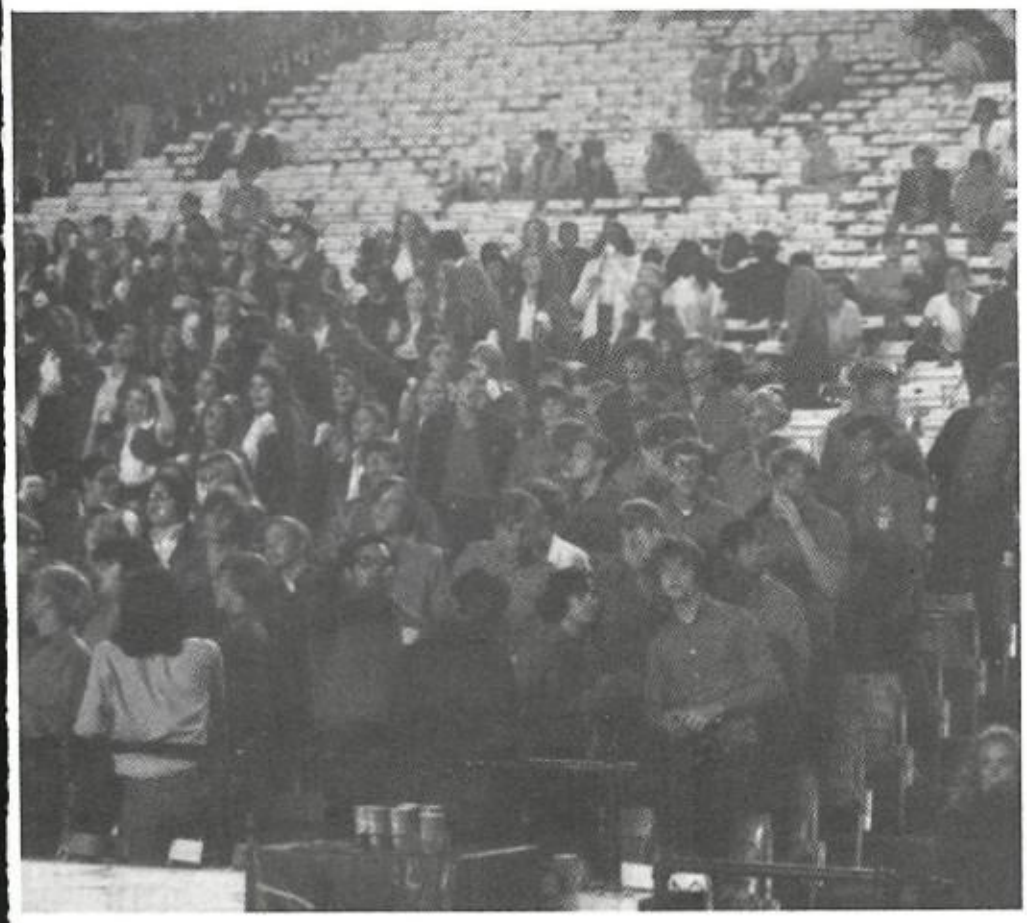

1971-72 Officers

SENIOR ADVISORS
Dennis Threatt
Marvin Rich

JUNIOR ADVISOR
Mickey Pyle
PARLIAMENTARIAN
Henry McKiddy

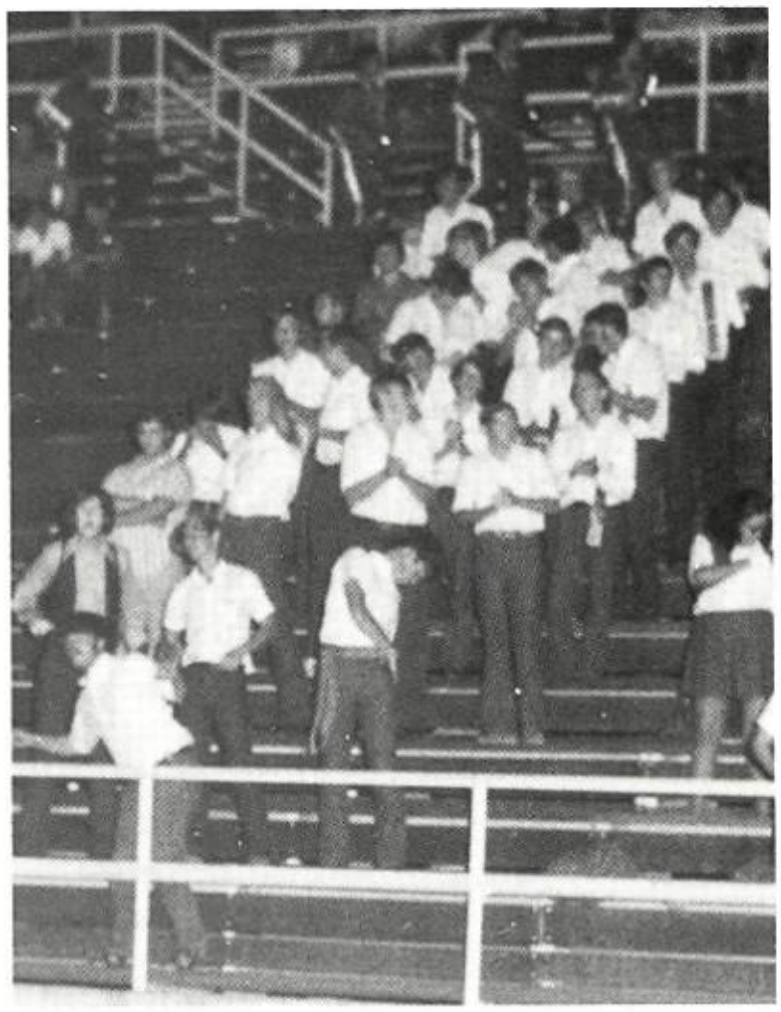

1972-73 Officers

SENIOR ADVISORS
Clark Gentry
Mickey Pyle
JUNIOR ADVISORS
Joel Martinez
Steve McKiddy

MESCALERO SWEETHEART
SHARON WACKSTAFF

THE APACHE BRAVES

Eddie Duyka

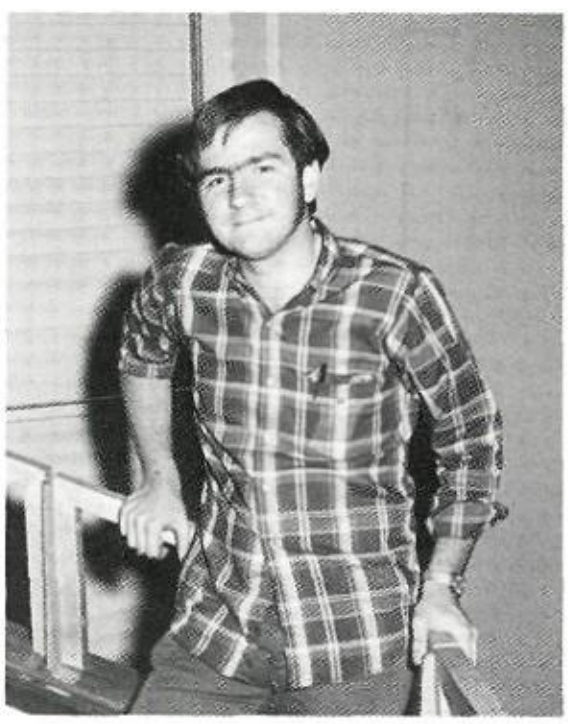

Don Kuhn

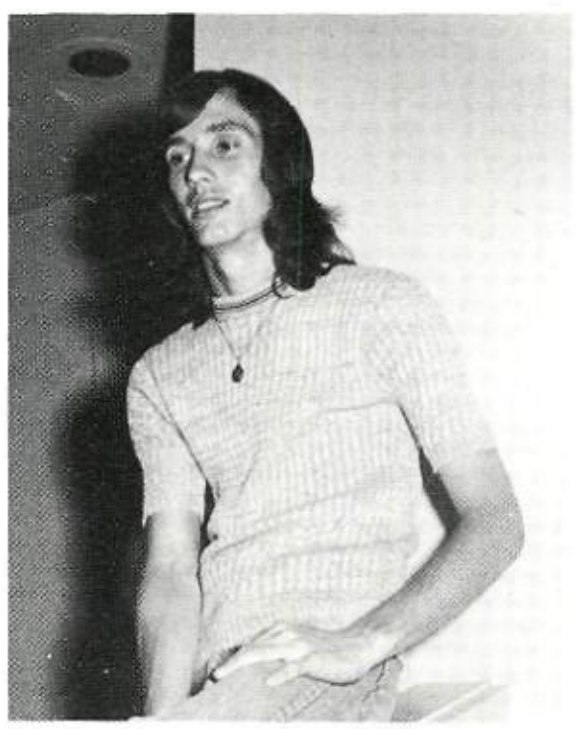

Henry McKiddy

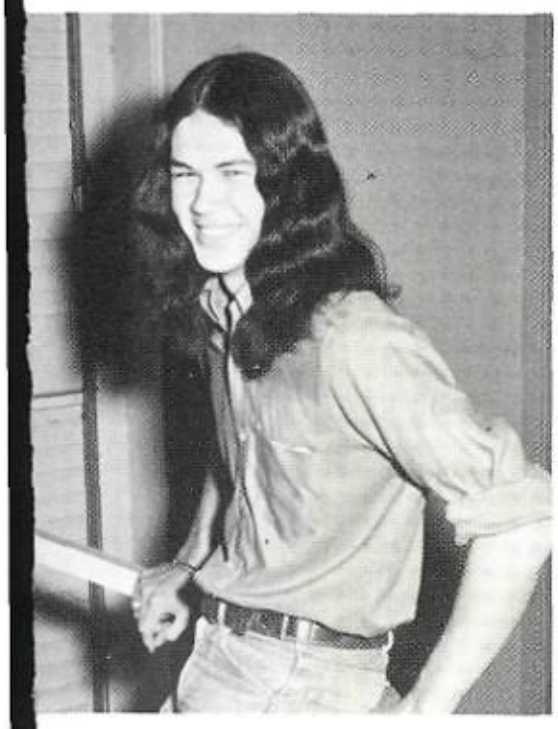

Johnny Stearman

Dwight Draughon

Bruce Juhlin

13

SPORTS

EDITOR: Robert White

VARSITY

Front Row, Left to Right: James Franks, Steve Thomas, Terry Nutt, Tom
lawny, George Corder, Frank Fulps, Mark LeMasters, Johnny Jaurey
McGowan, Steve Perry, Wilford Coulter. *Second row:* Billy Lewis, Bil
ghtery, Gayland Monday, Ricky Stringer, Ricky Ellis, Lloyd Yancey
Strange, Tommy West, Waren Burrows, Ricky Walker, Mgr. Carl W
Mgr. Bruce Gist. *Third row:* Mgr. Jerry Pellman, James Bailey, Coach
Lock, Joe Jordan, Larry Benfield, Joe Chambless, Gary Beasley, Keit

FOOTBALL 1971

els, Benotha Dawn, Curtis Nixon, Lanny Gaddis, Phil Byrd, Steve Lloyd, harles Jackson, William Spruce, James Martin, Danny Berring, Ricky Sig- an, Charlie Cooke, David Ford, Edward Espinoza, James Martin, Mike Dar- ough. *Fourth row:* Robert Hartfield, Steve Simon, Wayne Walden, Nolan Viley, Earl Snow, Mike Taylor, Mark Chapman, Phil Wilderspoon, Mike Knight, Bart Franks, Calvin Neely.

COACHES

Lloyd Pate, Bobby Lock, Bill Stewart

MANAGERS

Carl Waddell, Bruce Gist, Jerry Pellman, Danny Baker

STARTING OFFENSE

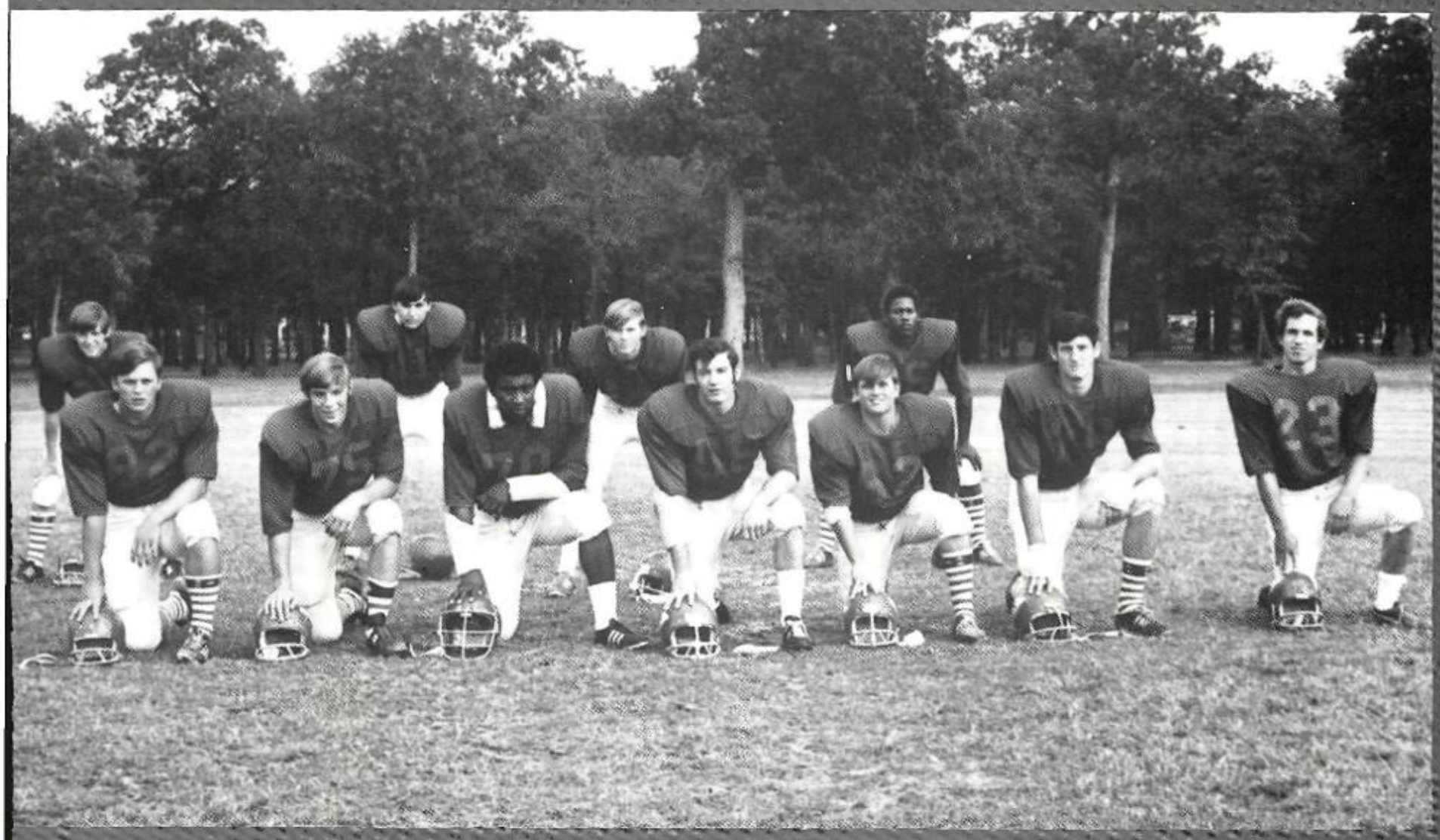

L. to R.: George Corder, Toney Calloway, Terry Nutt, Mike Knight, Gerry Beasley, Bart Franks, Joe Jordan, James Franks, Ricky Ellis, Franks Fulps, Joe Chambless.

STARTING DEFENSE

L. to R.: Curtis Nixon, James Taylor, Bart Franks, Charles Jackson, Benotha Dawn, Gerry Beasley, Phil Byrd, Earl Snow, Johnny Juarez, Wayne Walden, Lanny Gaddis.

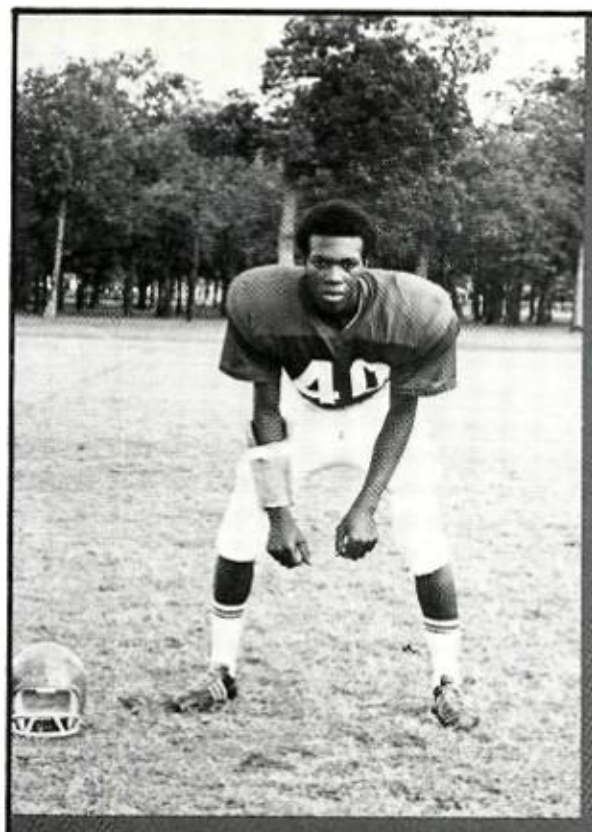

Mike Darrough

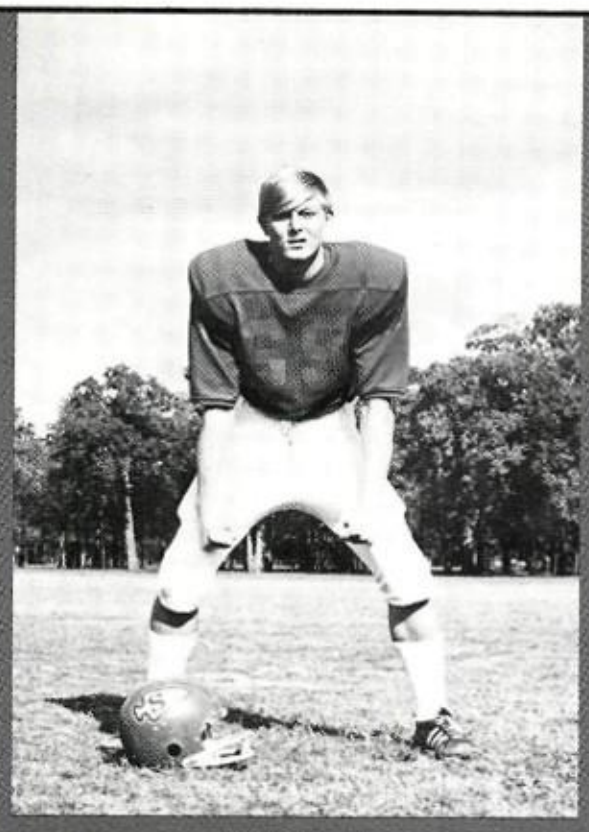

Phil Byrd

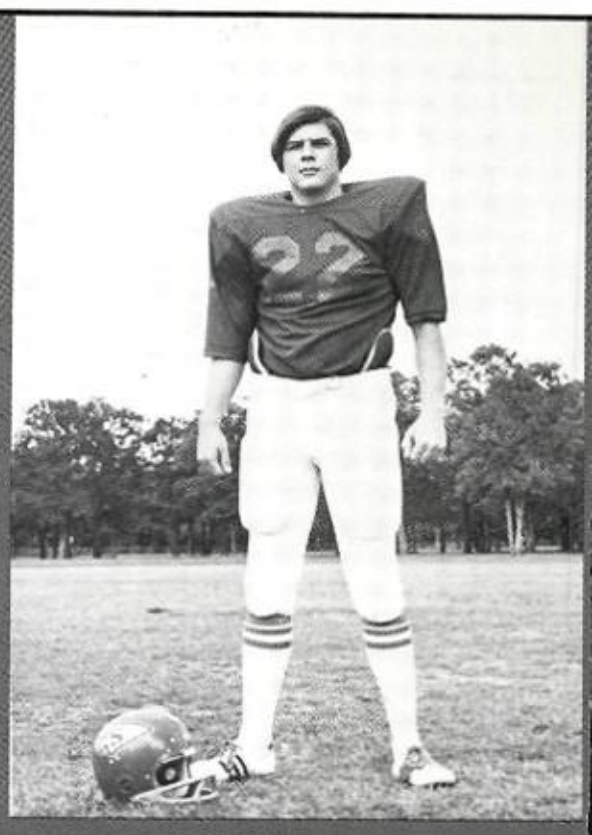

Phil Witherspoon

OPPONENT		*SPRUCE*
Mesquite	39	0
Thomas Jefferson	31	14
Samuell	12	0
Lincoln	34	8
Bryan Adams	30	14
Skyline	29	21
W. T. White	53	7
Sam Houston Arlington	21	6
Hillcrest	24	17

Edward Espinoza

Steve Perry

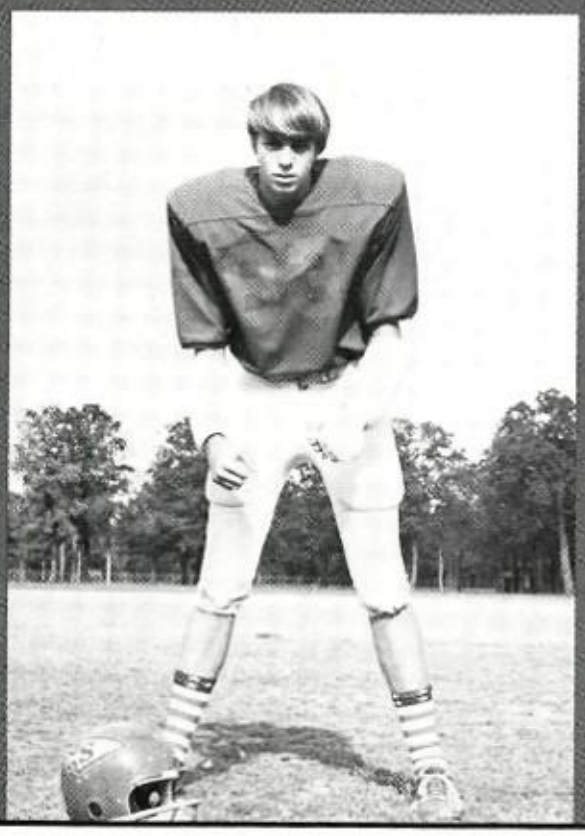

Ricky Sigman

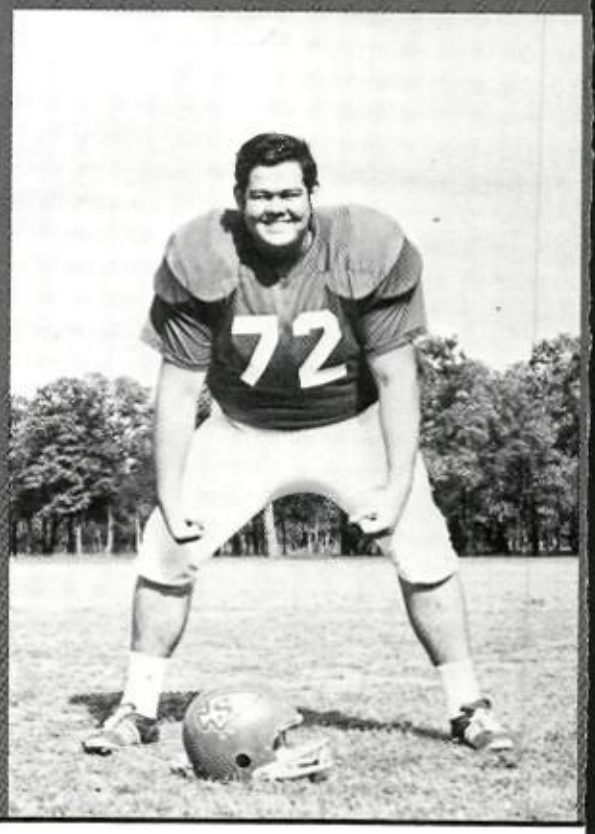

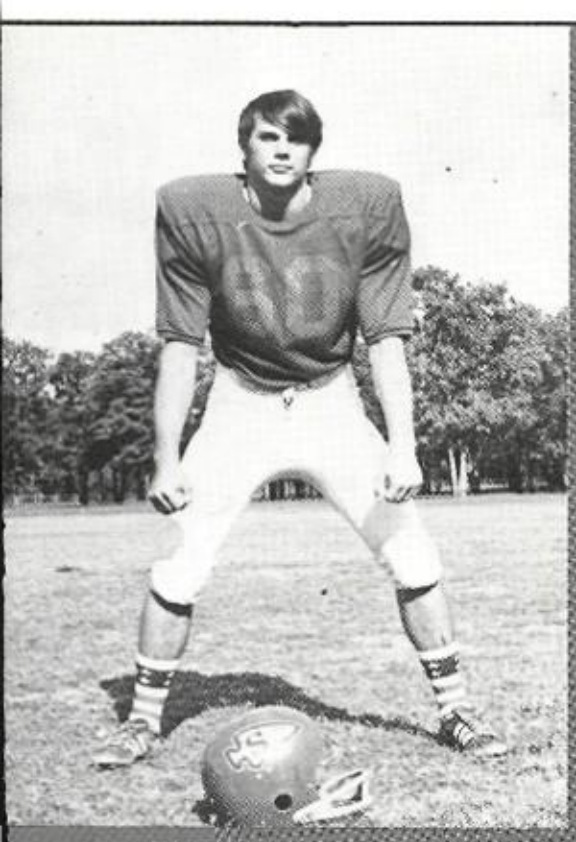

Wayne Walden

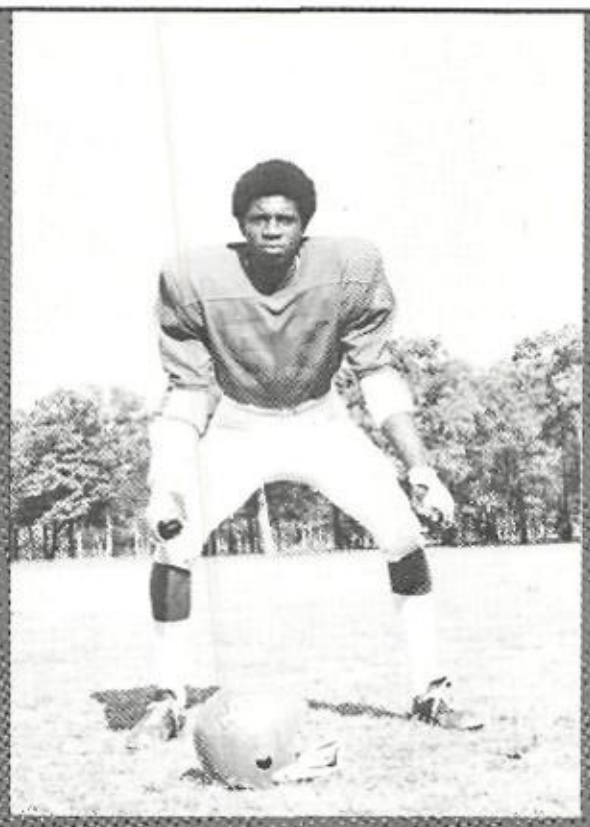

Benotha Dawn

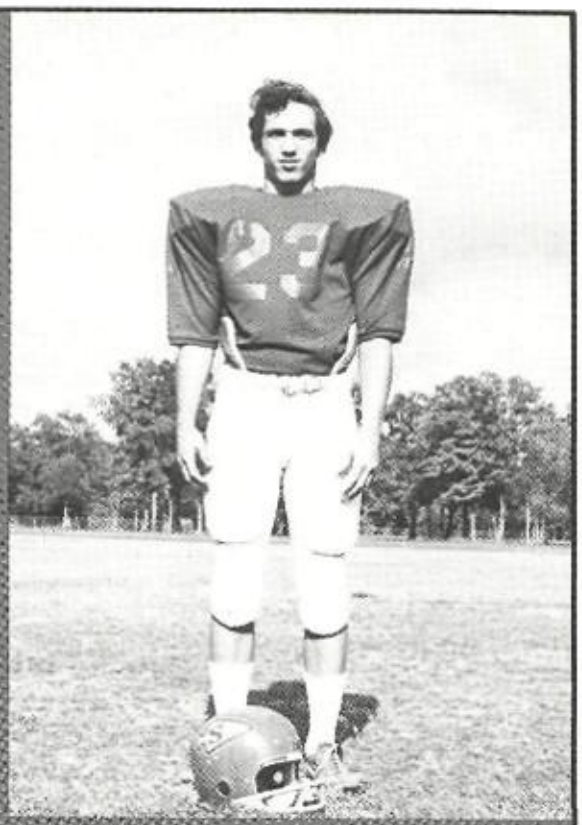

Joe Chambless

Johnny Juarez
Robert Hartfield

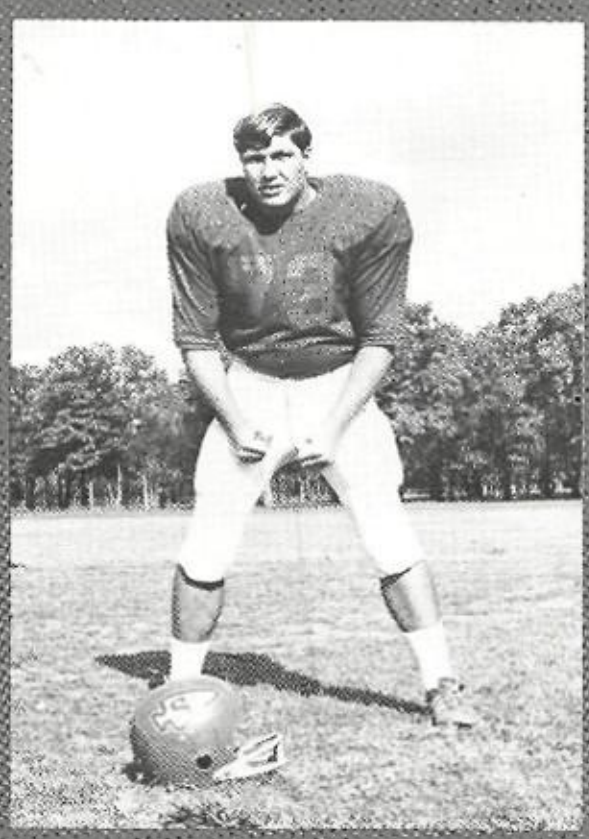

David Ford

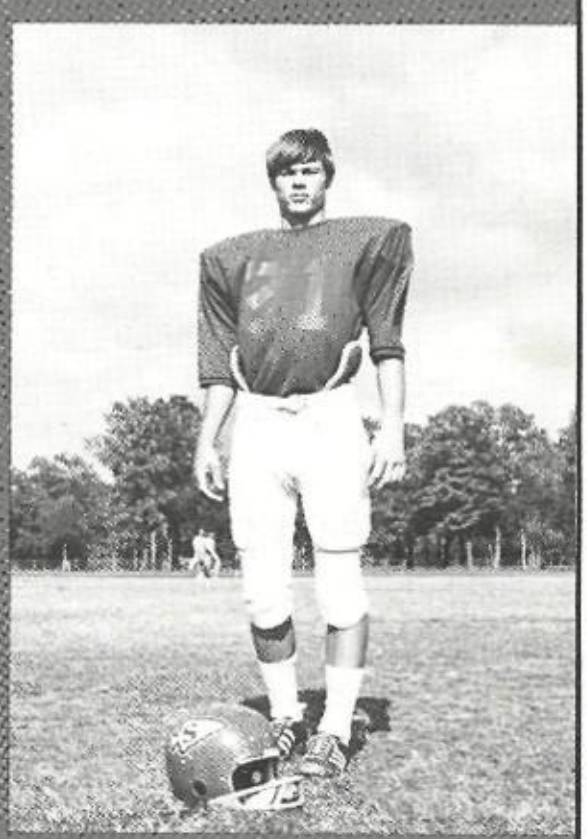

Steve Lloyd

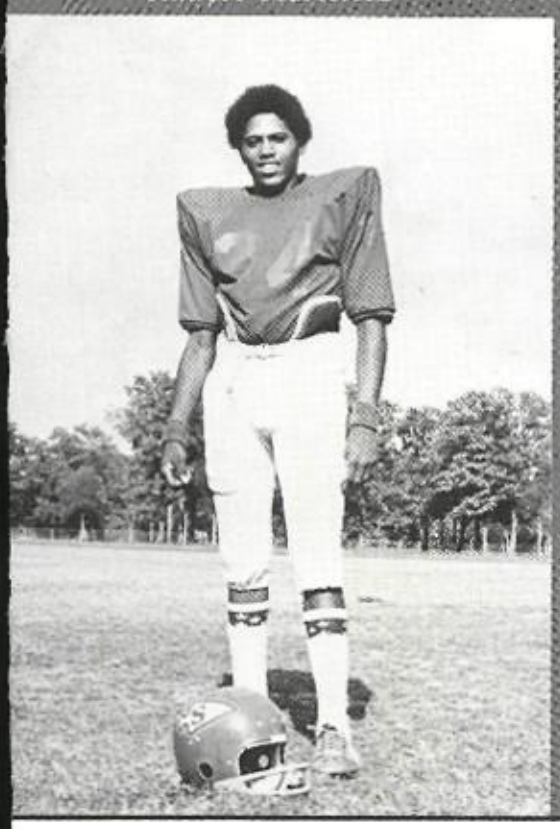

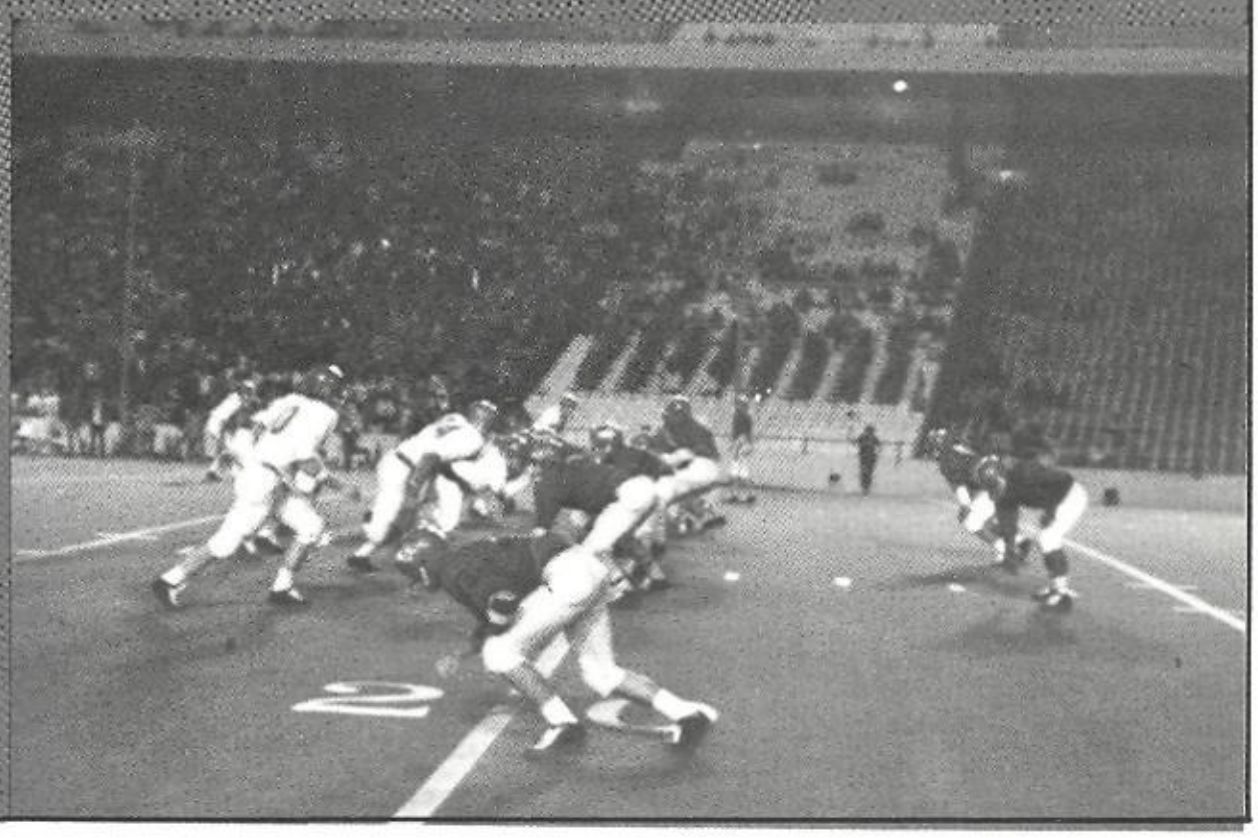

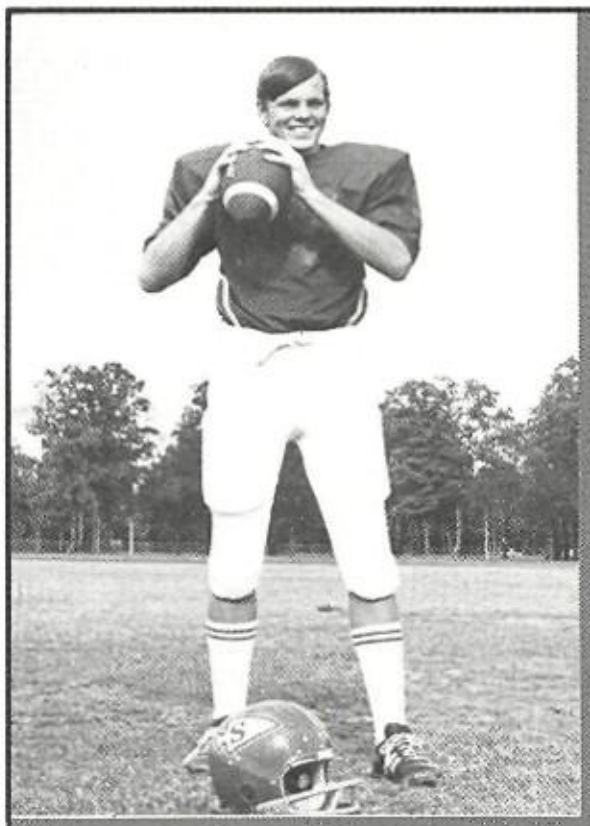

Steve Sutton

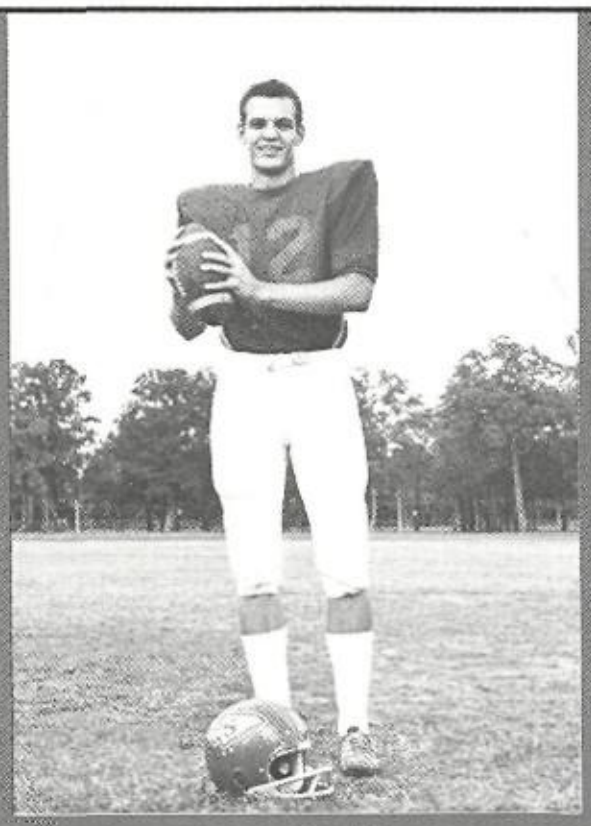

Lanny Gaddis

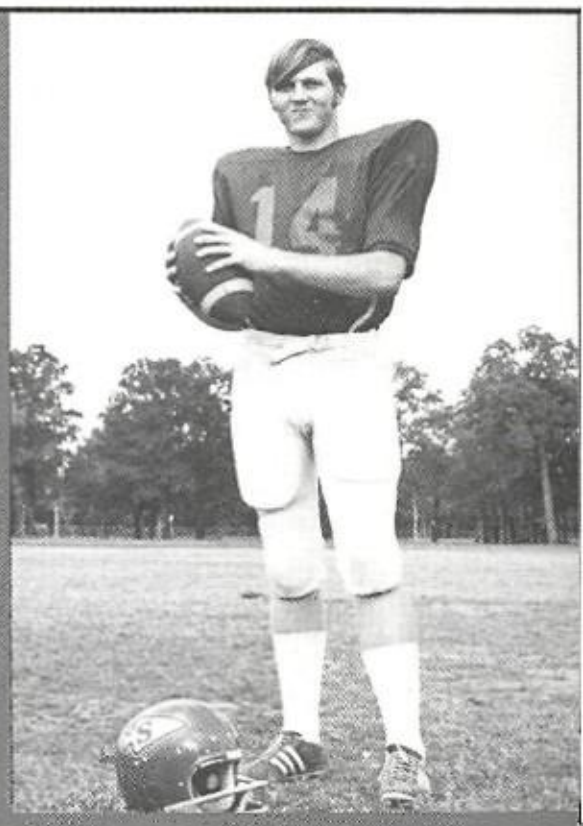

Bart Franks

Lloyd Yancey

Nolan Wiley

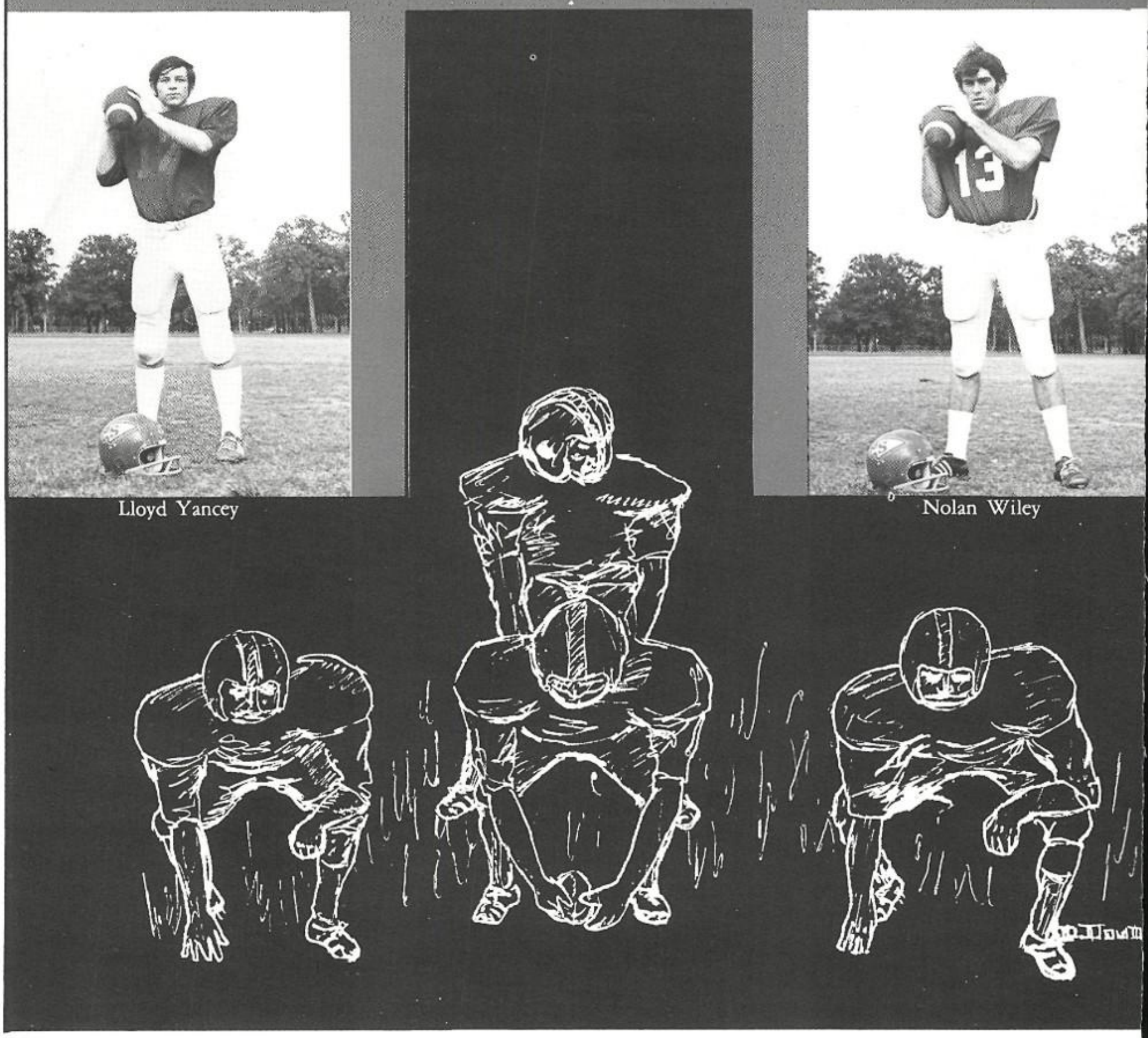

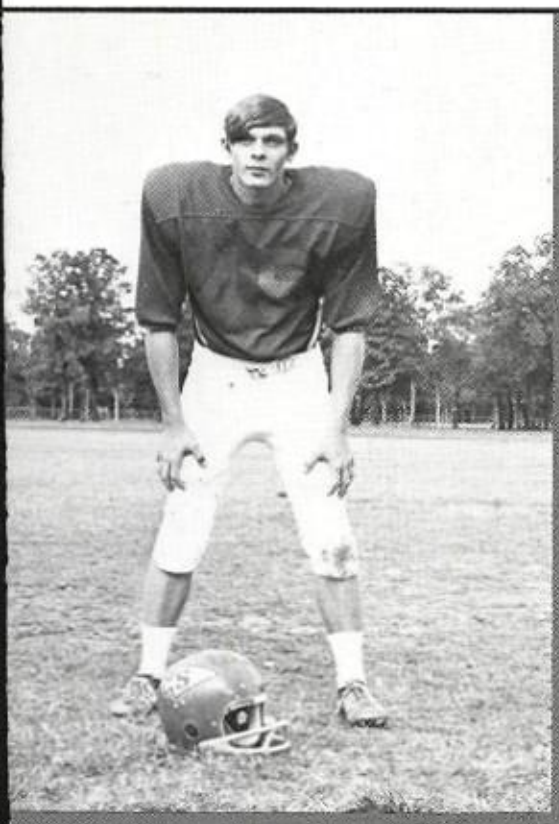

Bill Daugherty

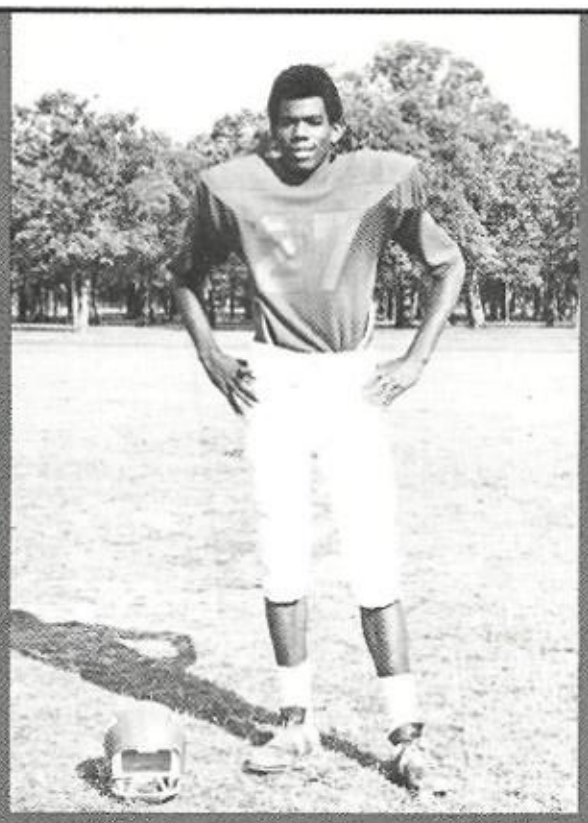

Larry Benefield

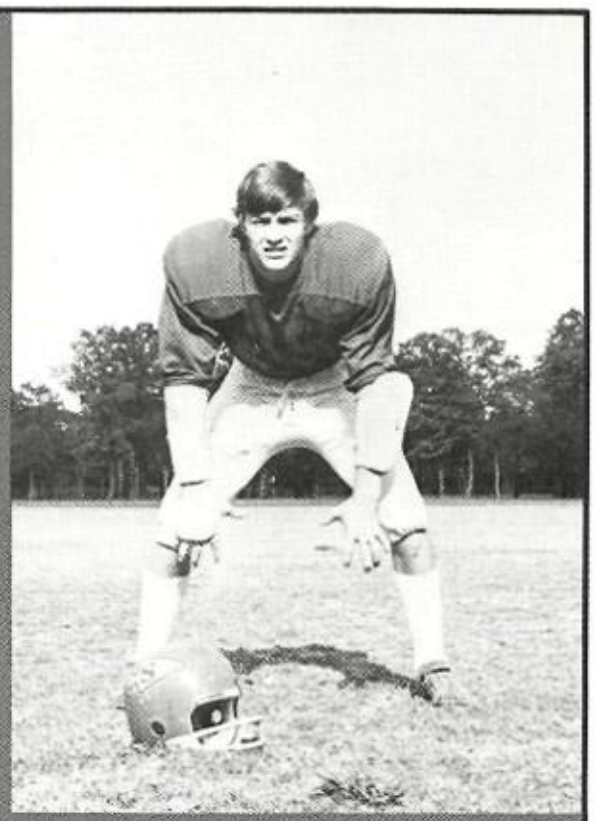

James Taylor

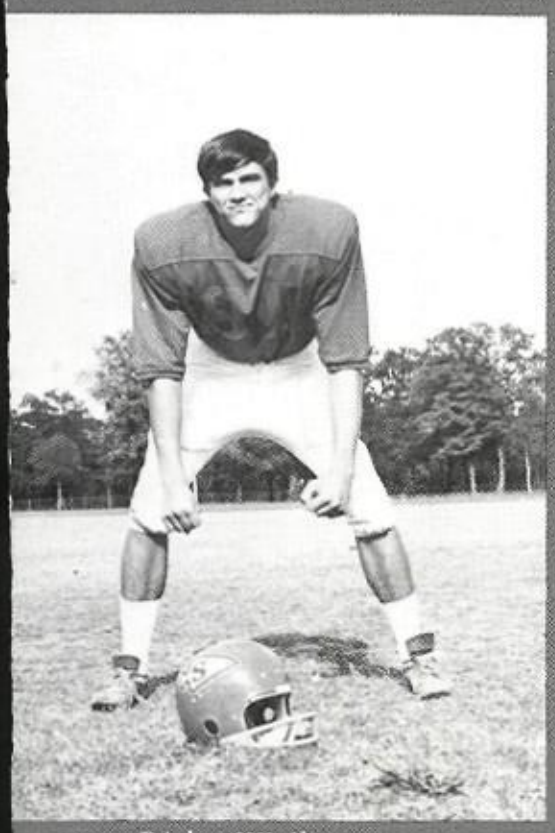

Ricky Walker
John McGowan

Wilford Coulter

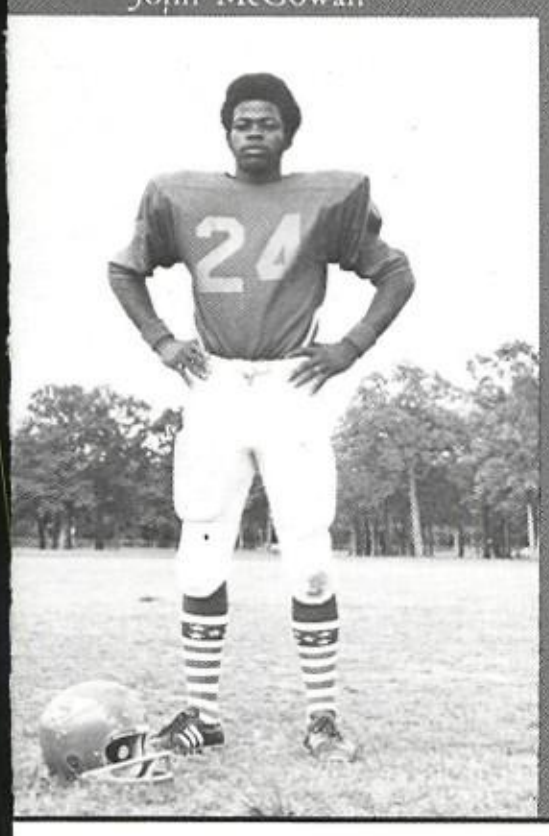

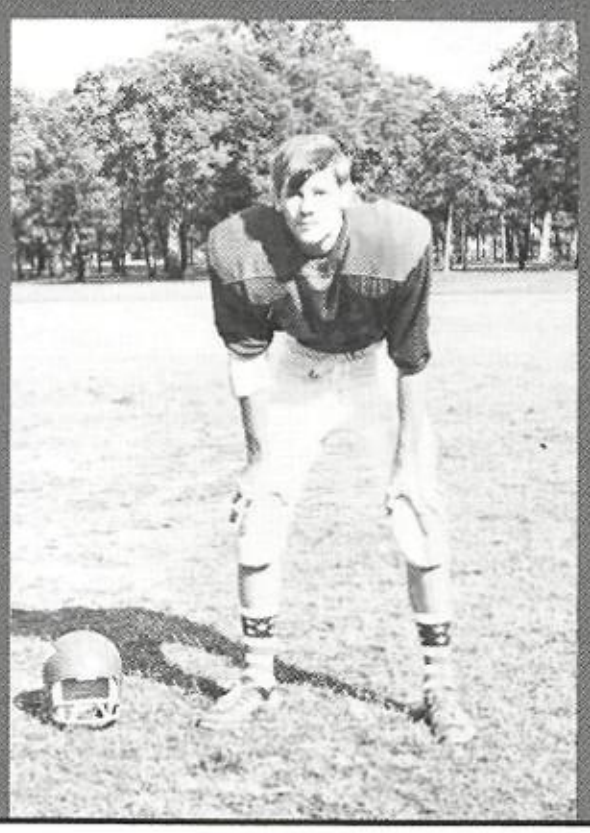

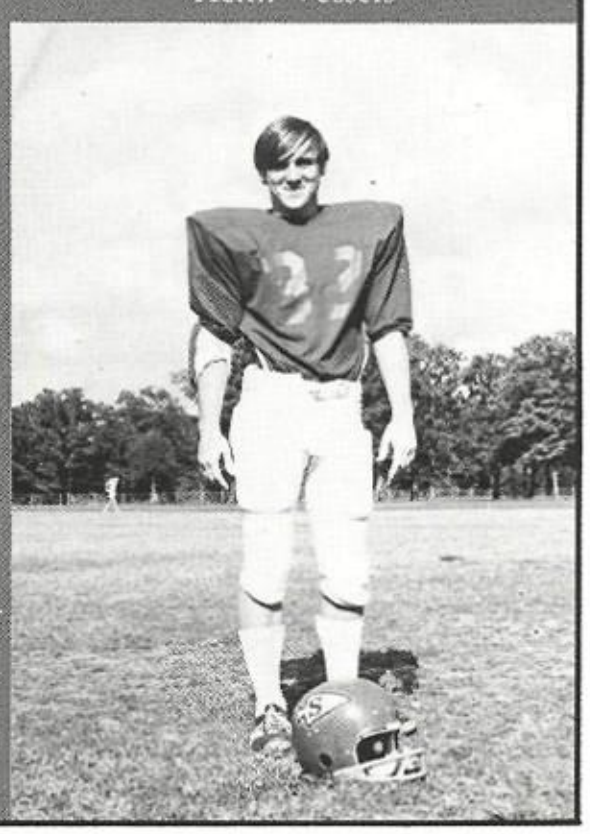

Keith Vessels

James Martin

James Baxley

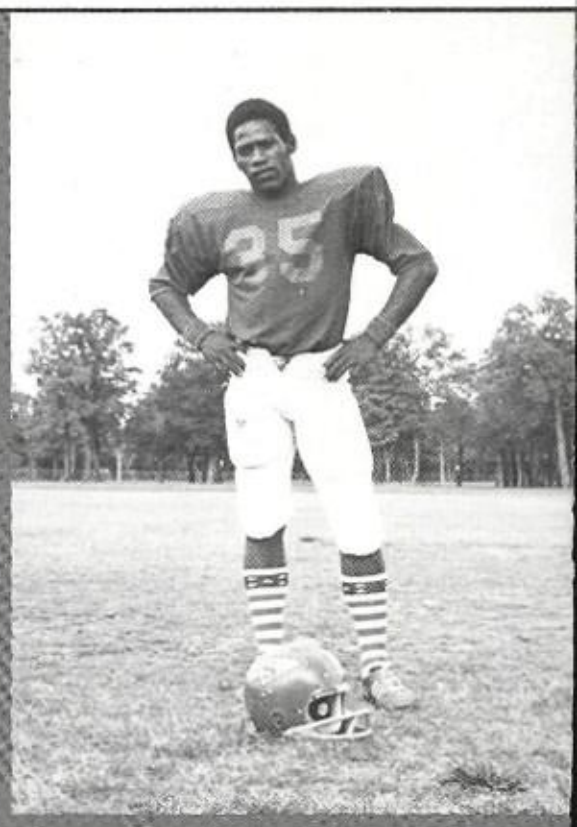

Ricky Ellis

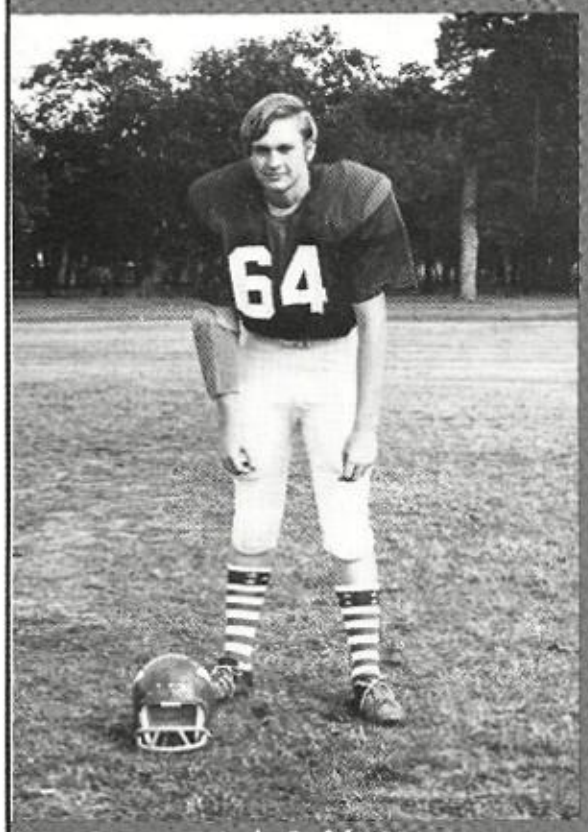

Mark LeMaster
Billy Lewis

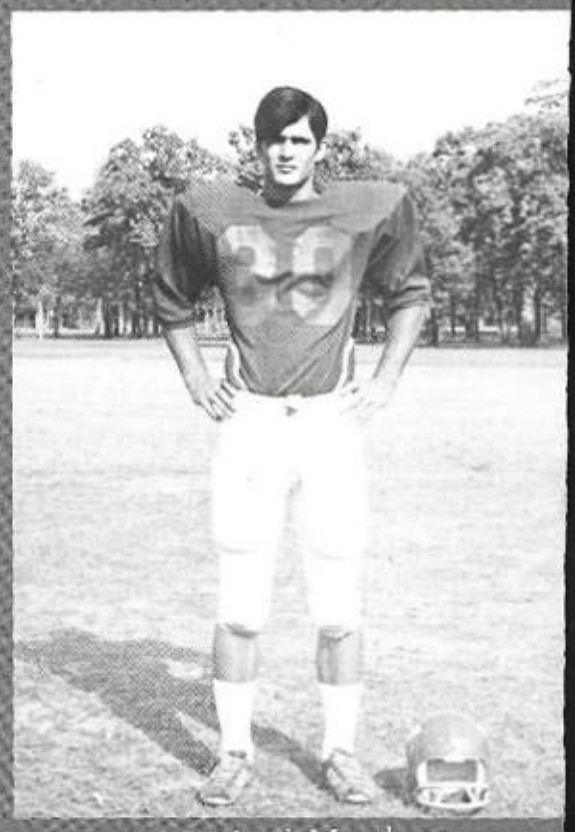

Gayland Monday
Ricky Stringer

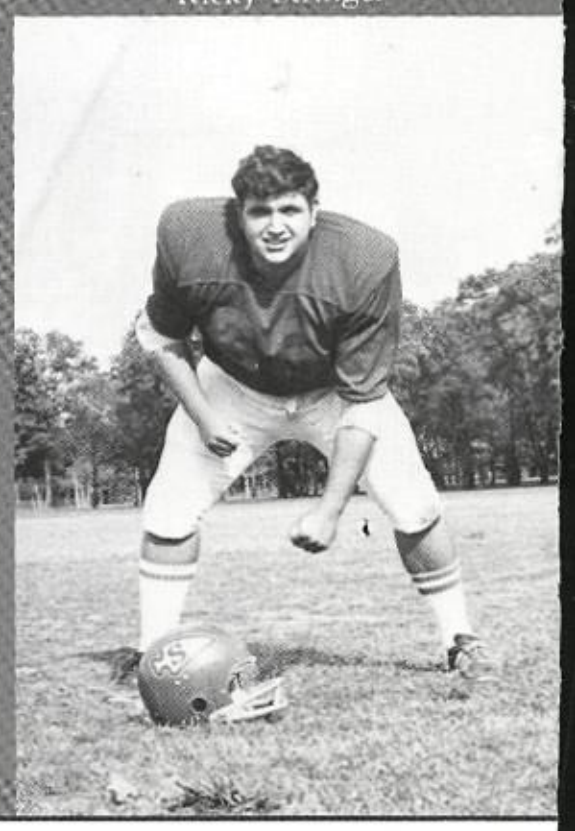

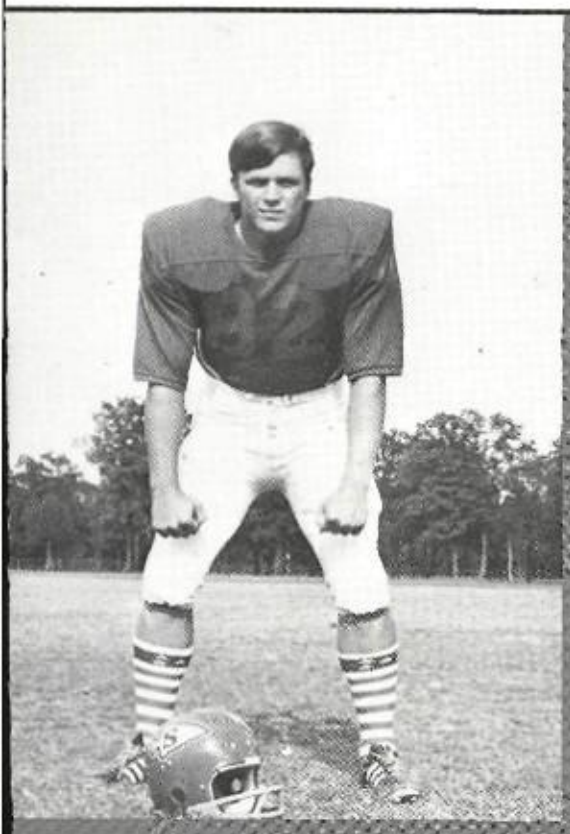

Tony Calloway

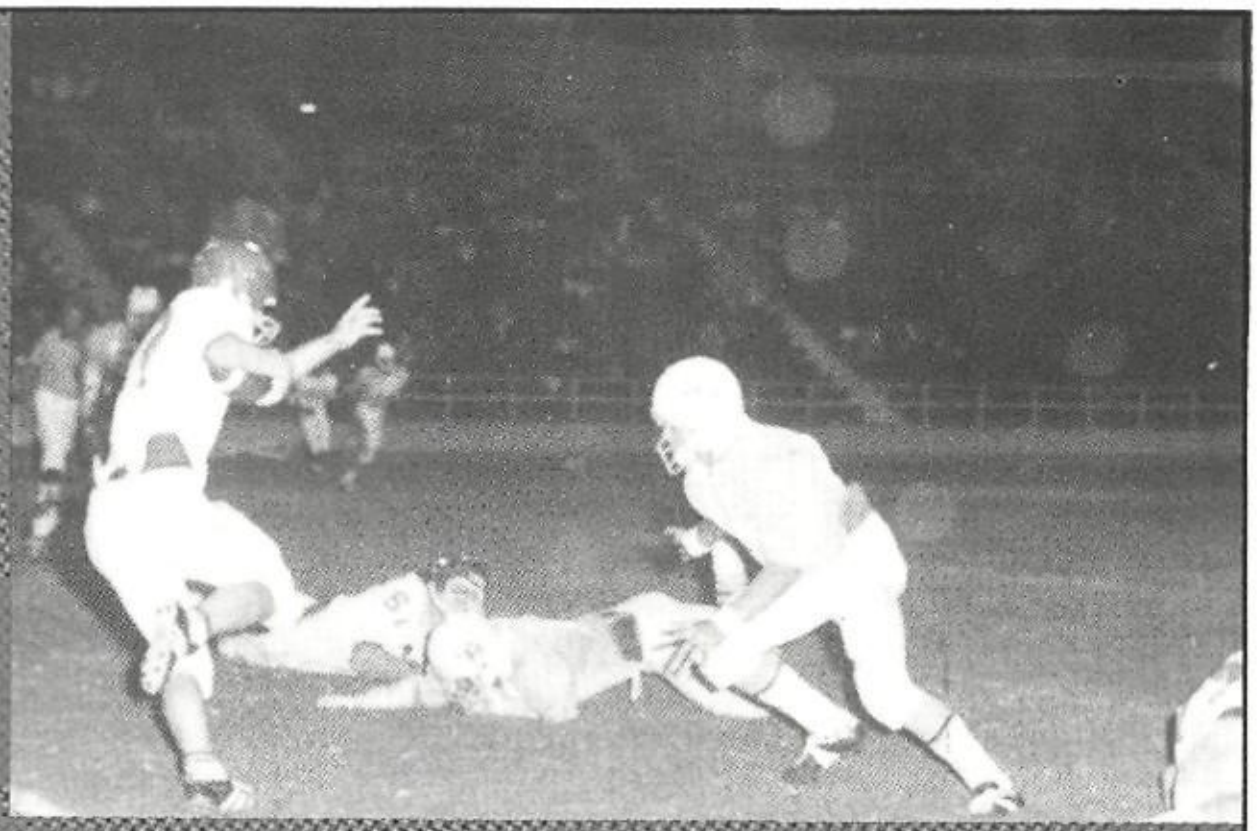

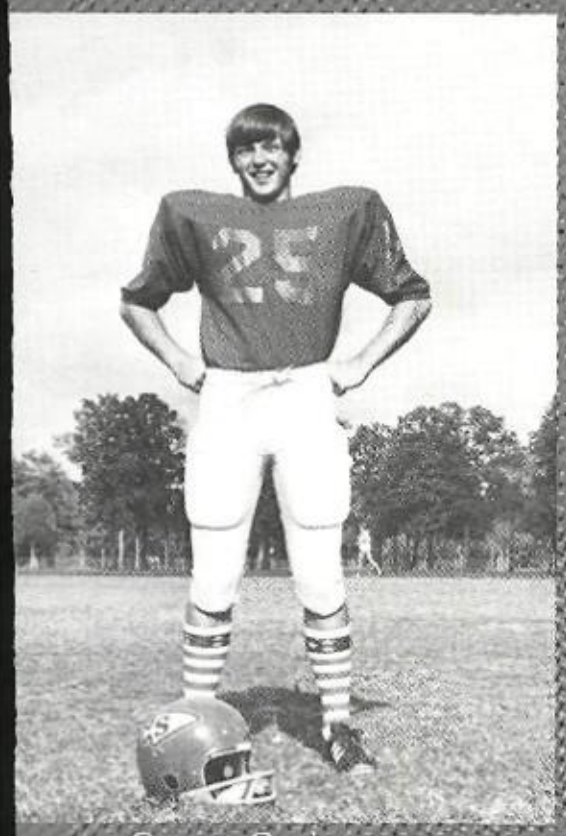

George Corder
Warren Burroughs

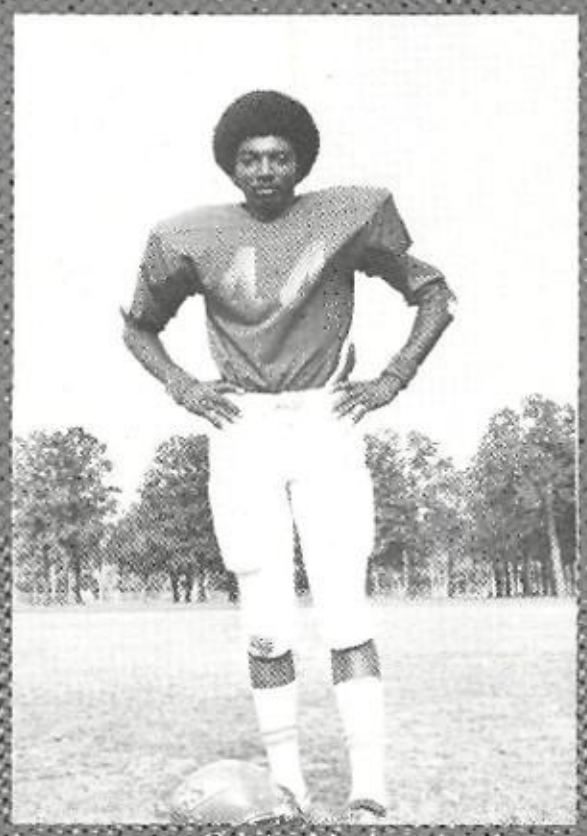

Calvin Nealey
James Franks

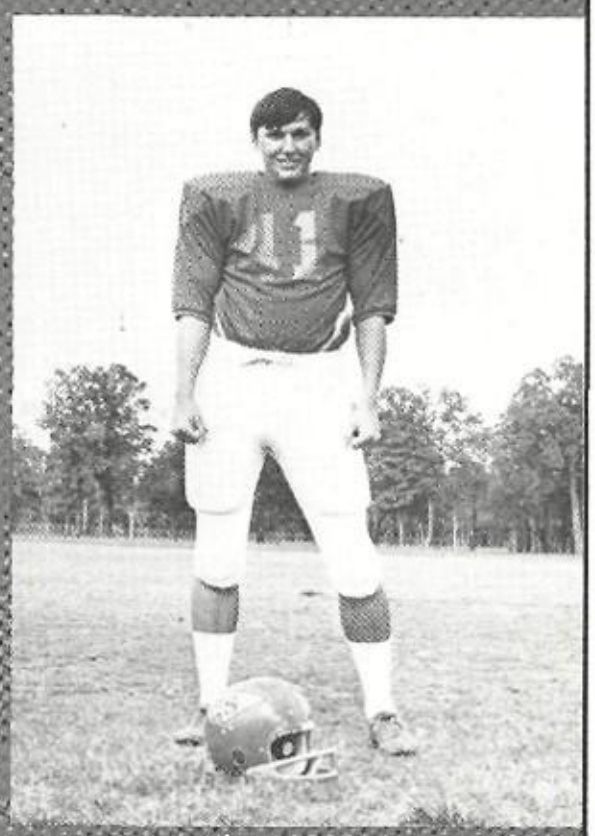

Mike Knight
Charles Jackson

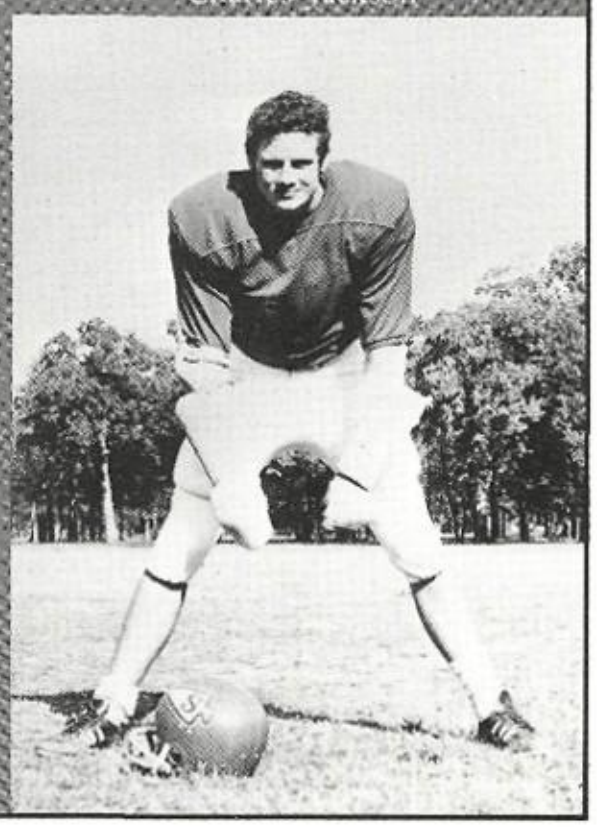

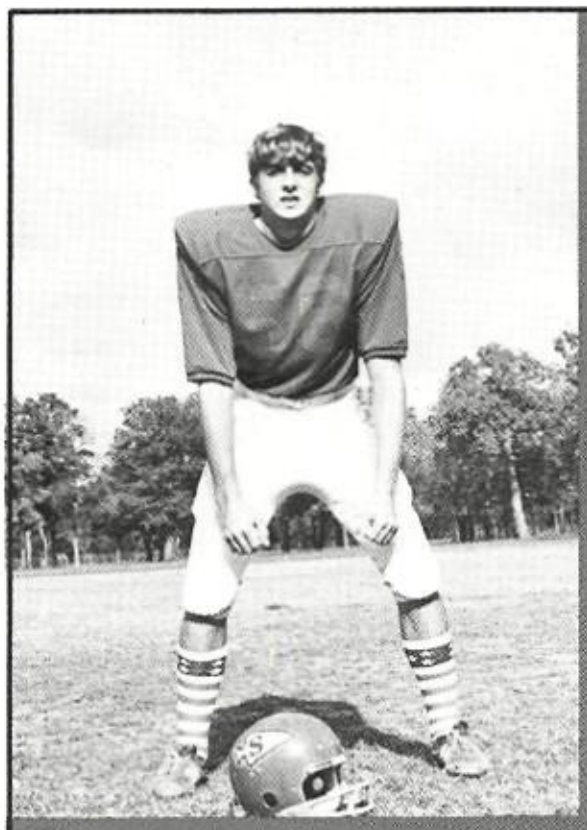

Steve Thomas

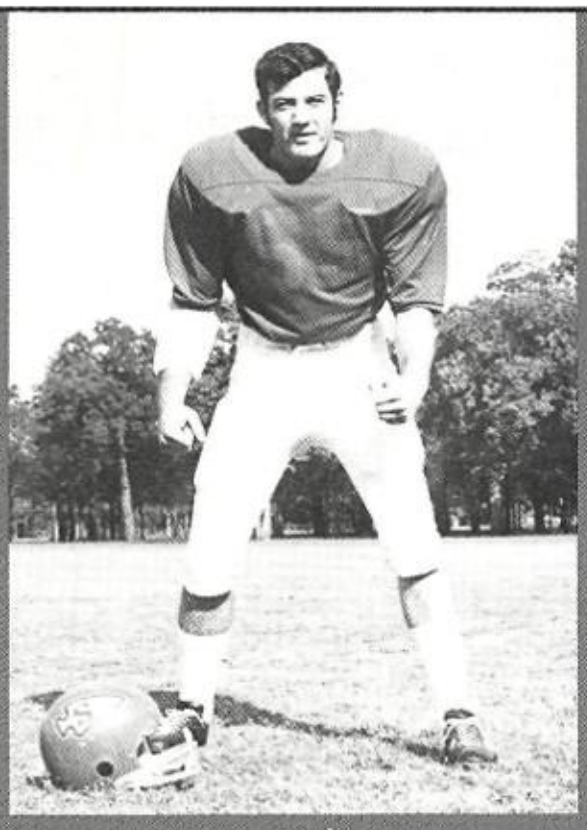

Joe Jordan

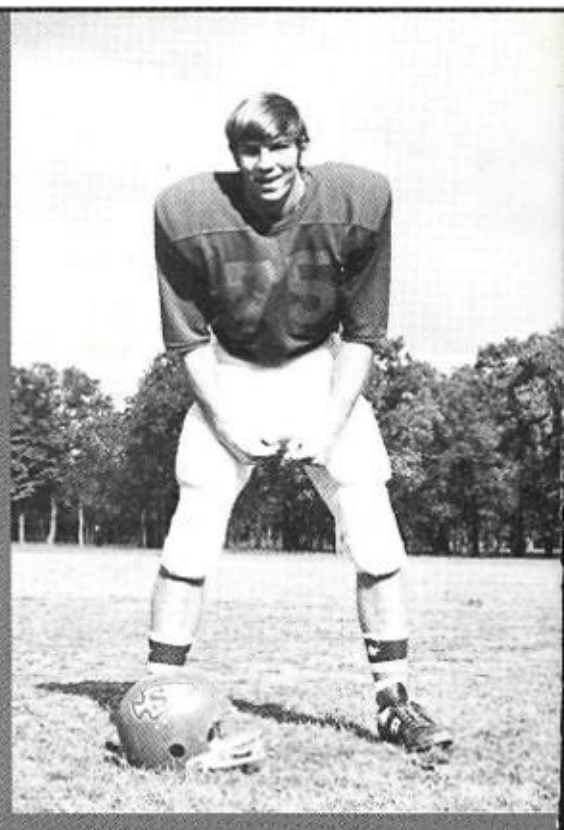

Terry Nutt

Tommy West

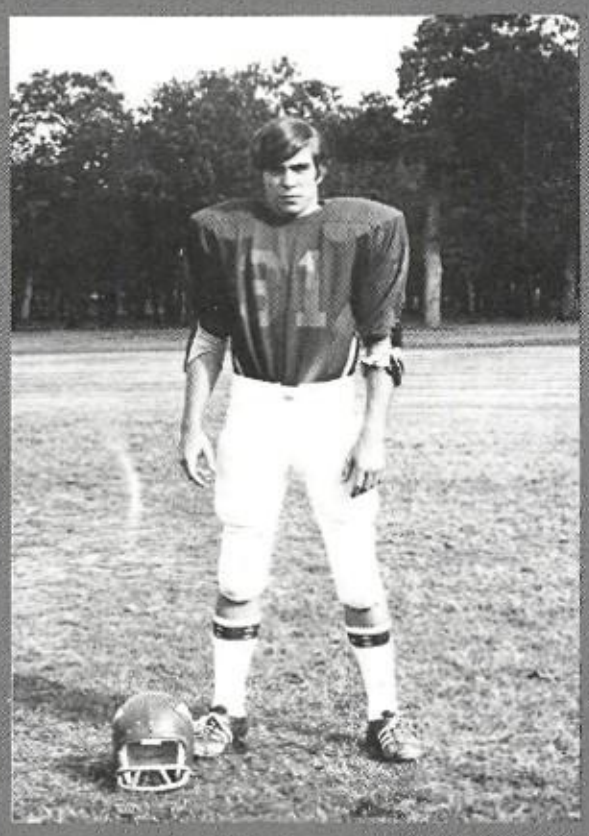

Clif Strange

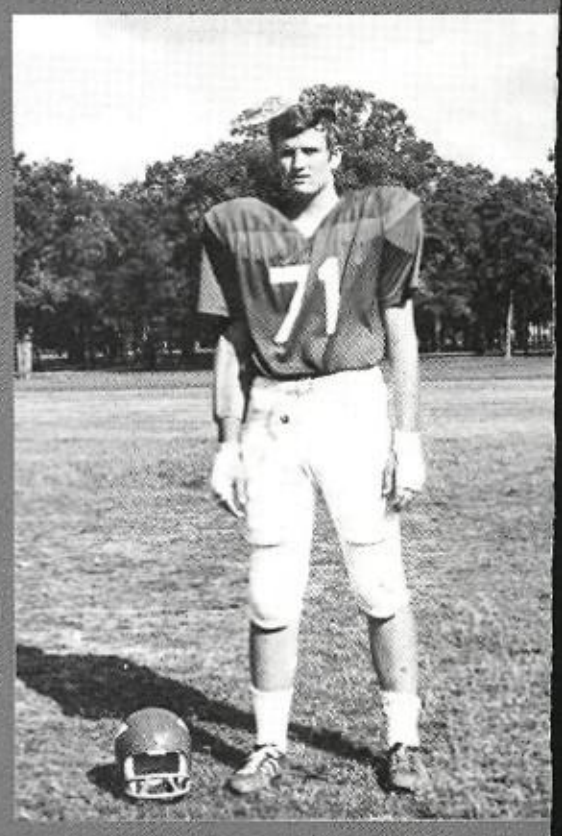

James Martin

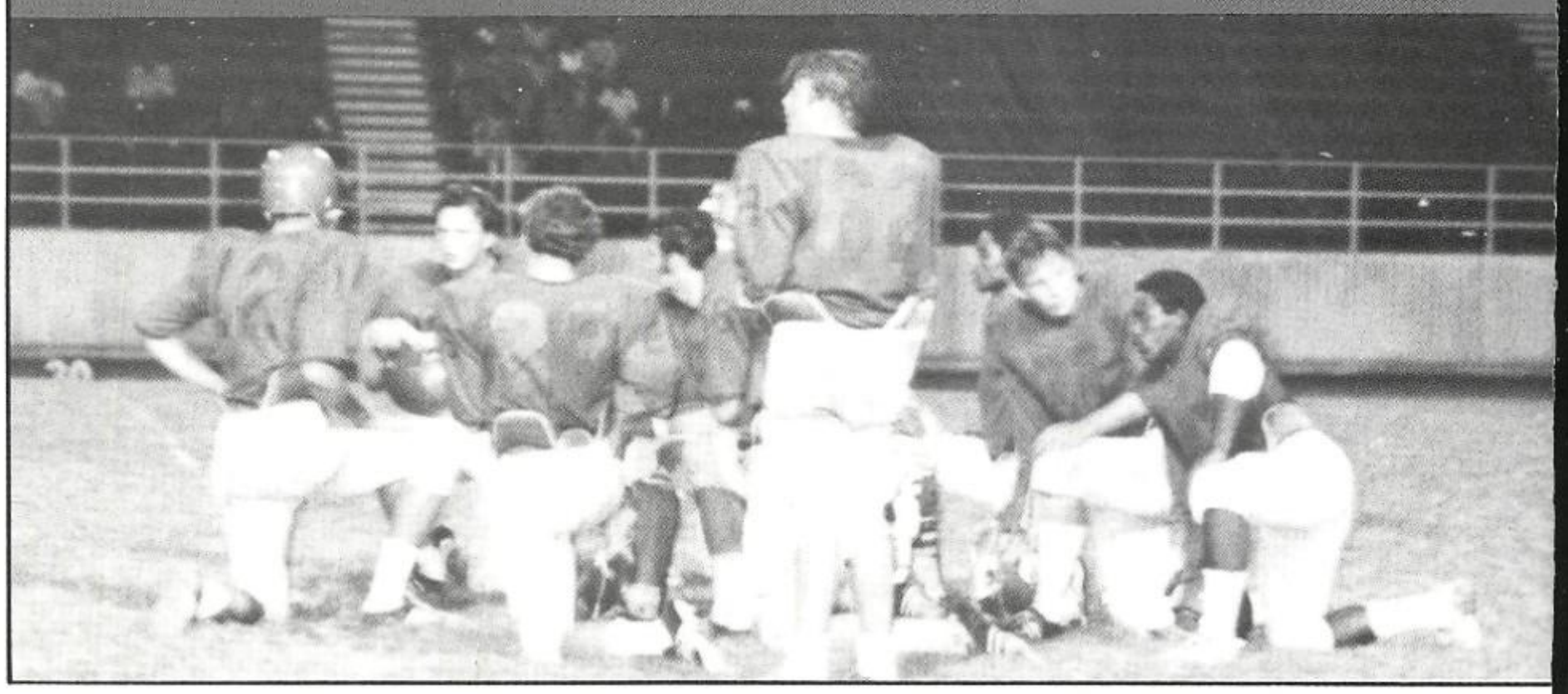

Mark Chatman

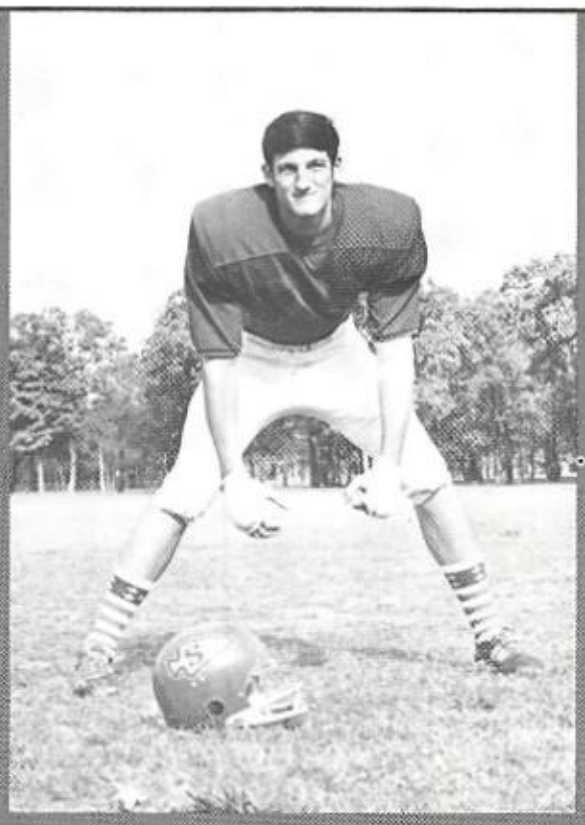

Frank Fulps

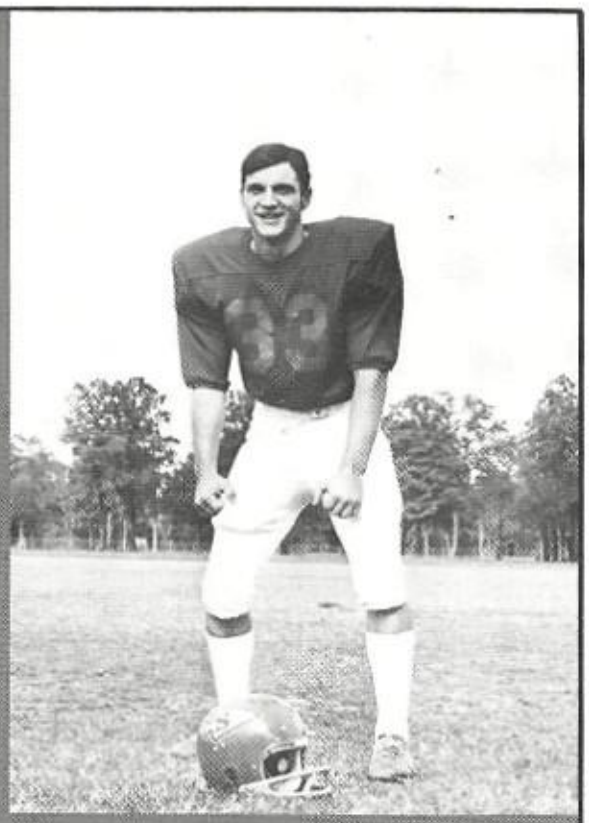

Curtis Nixon

Earl Snow

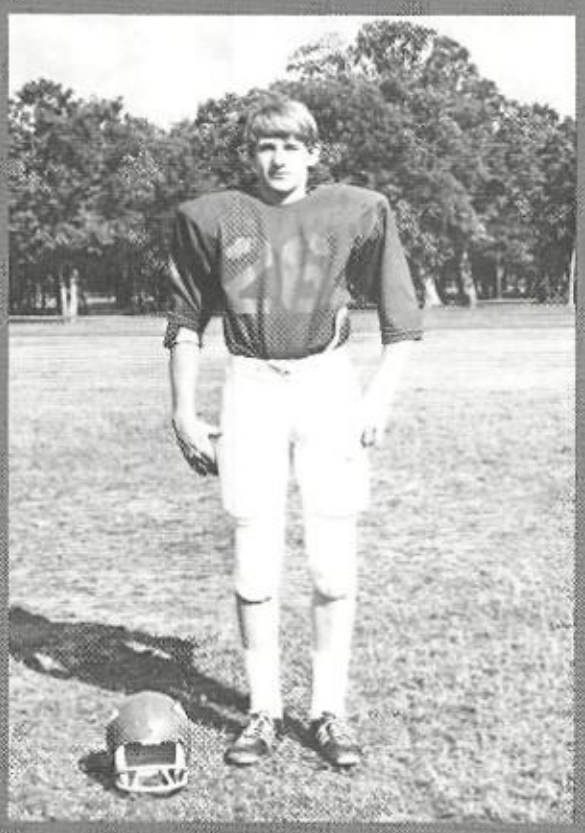

Charlie Cook

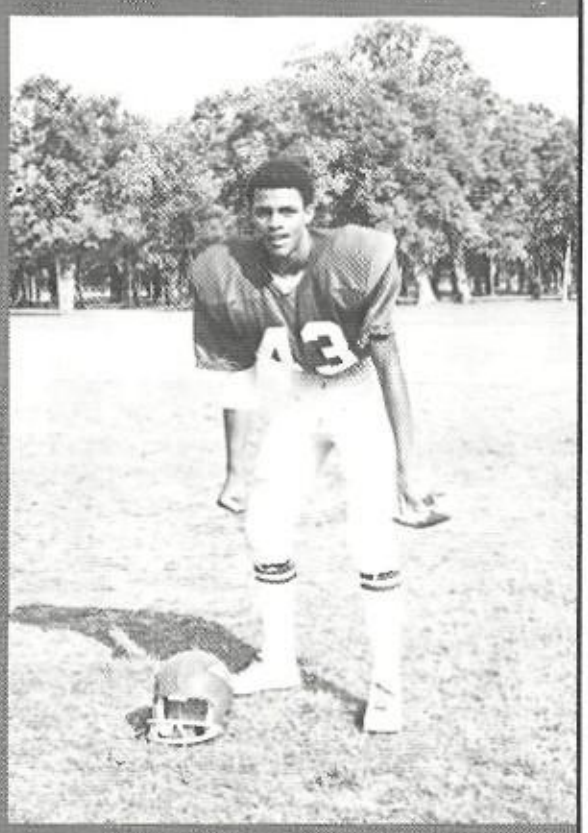

Danny Berring
William Spruce

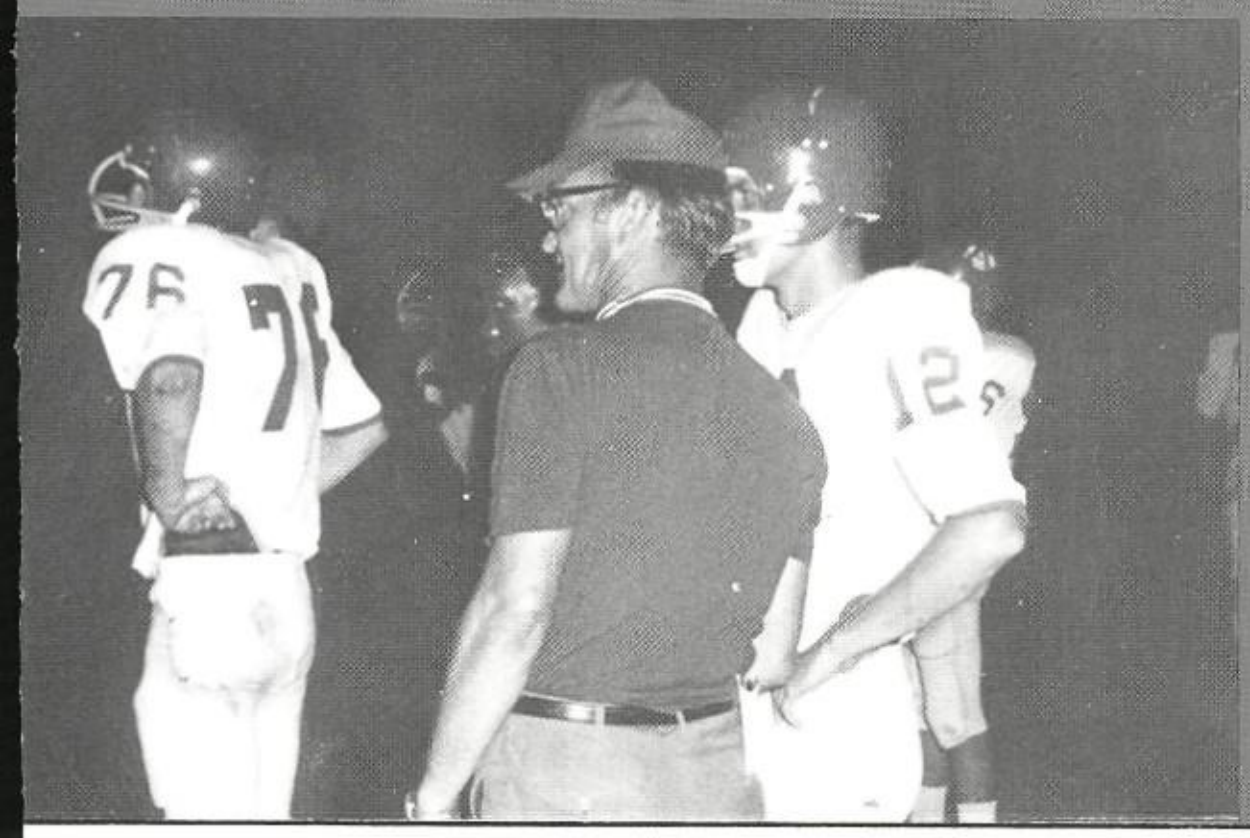

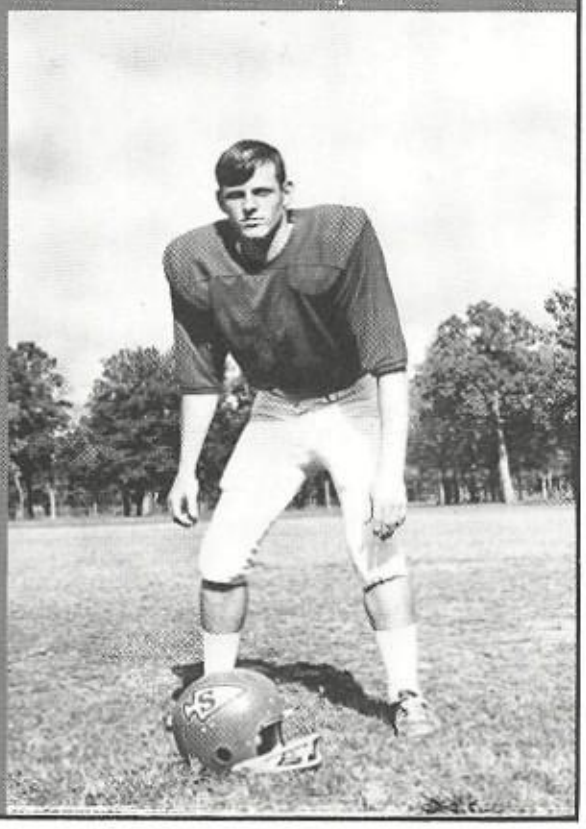

B-TI

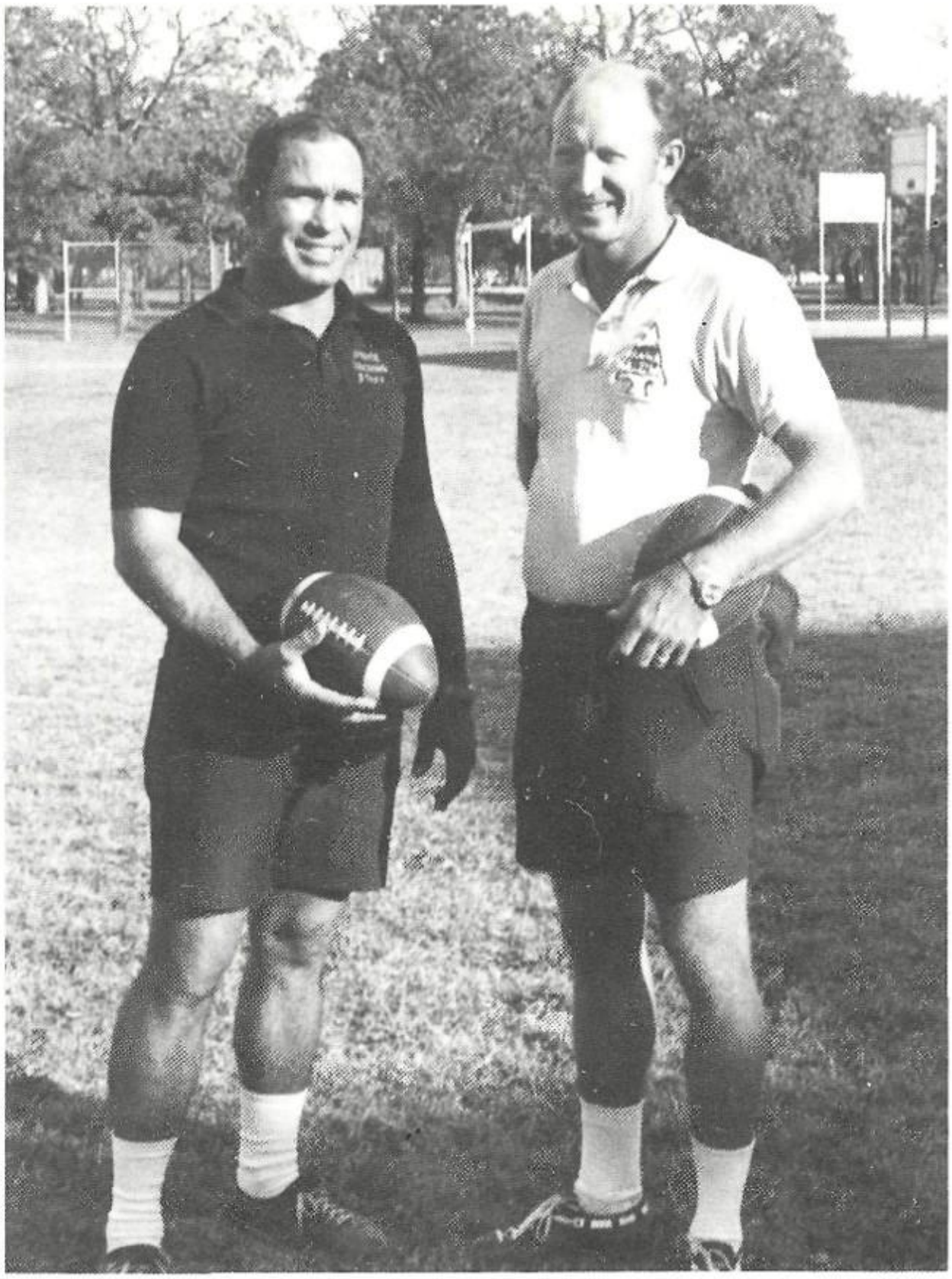

COACHES: J. T. Yother, Leo Burkhalter

Front Row, L to R: Monte Williams, Larry Walthaw, Gary Tillison, Marshall Cooke, Ricky Evans, Tim Hayman, William Renfro, Randy Jones, Gary Wilkerson, Randy Pickard. *Second Row:* James Juarez, Terry Brock, Ronald Tweety, Rusty Morris, Bruce Doke, Anthony Darwell,

STARTING OFFENSE

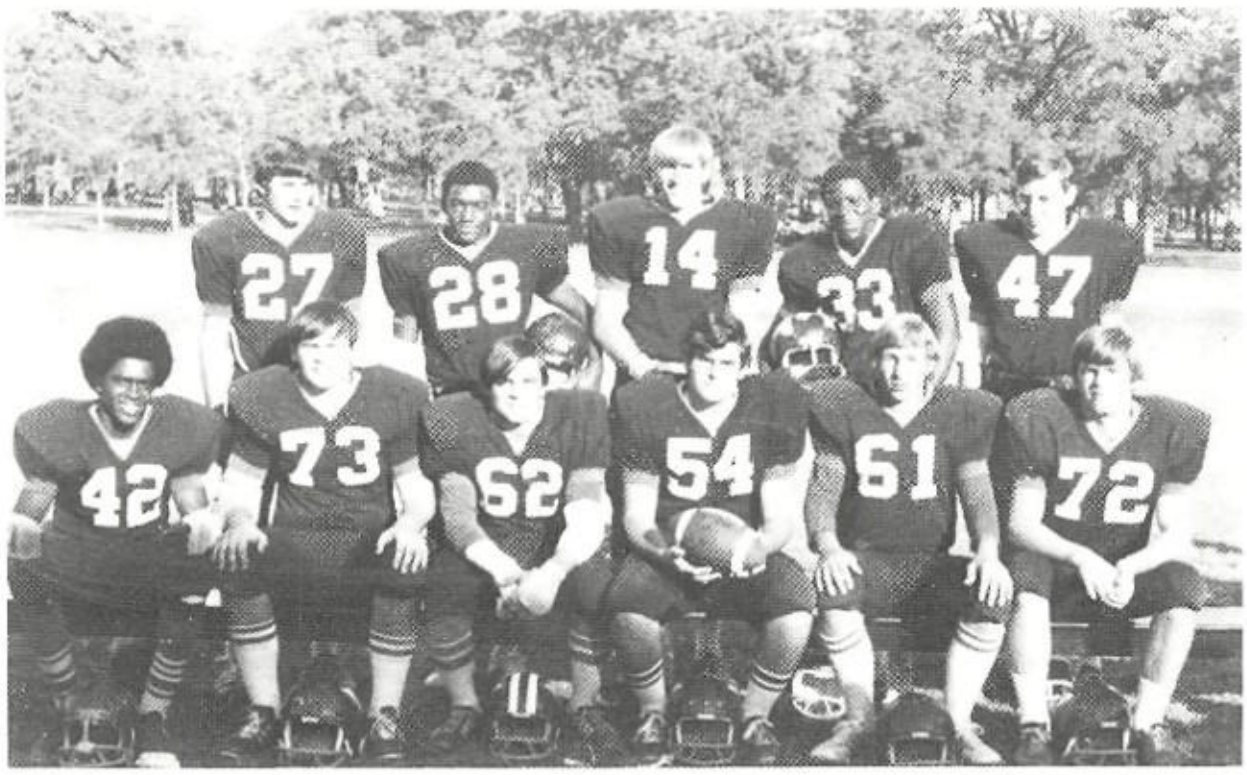

AM FOOTBALL

Freddy Turner, Acension Augilar, Mike Caperton, Albert Herrera, "Gopher" Jones. *Third Row:* Larry Robinson, Tommy Kiesler, Randy Ledbetter, Ernest McGowin, Kenny Pirrizo, James Anderson, Mike Platero, Gary Rodgers, Ronald Holcomb, Benjamin Beckun, Bill Vaughan, Richard Daurte. *Top Row:* Rodrick Darrough, Mike Hanes, Steve Bell, Danny Boseman, Phillip Page, Paul Koch, Ronald Ramsey, Ernest Sheilds, Mike Schmidt, Freddy Threatt, Mark Washington.

APACHES		*OPPONENT*
33	0	Mesquite
13	0	Thomas Jefferson
12	0	Samuell
6	0	Lincoln
12	0	Bryan Adams
20	8	Skyline
36	0	W. T. White
14	6	North Dallas
20	28	Hillcrest

STARTING DEFENSE

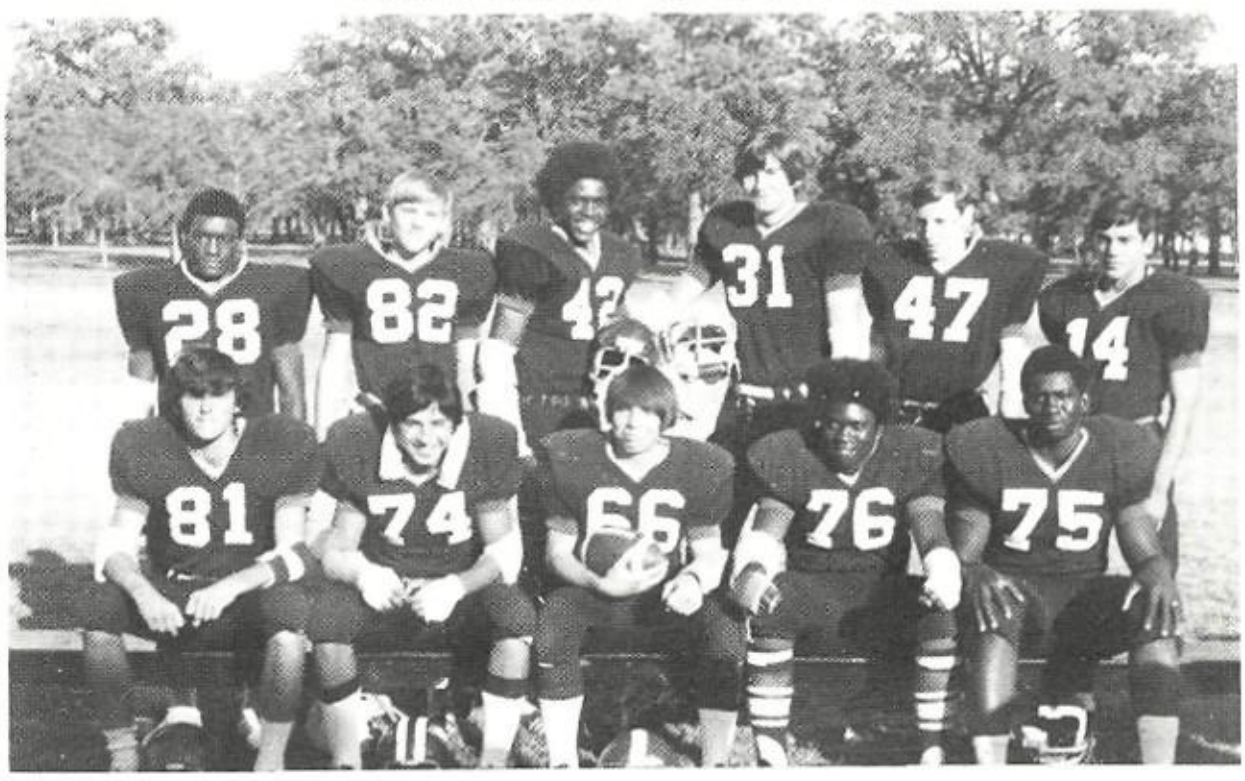

1972 RED AND

BLUE GAME

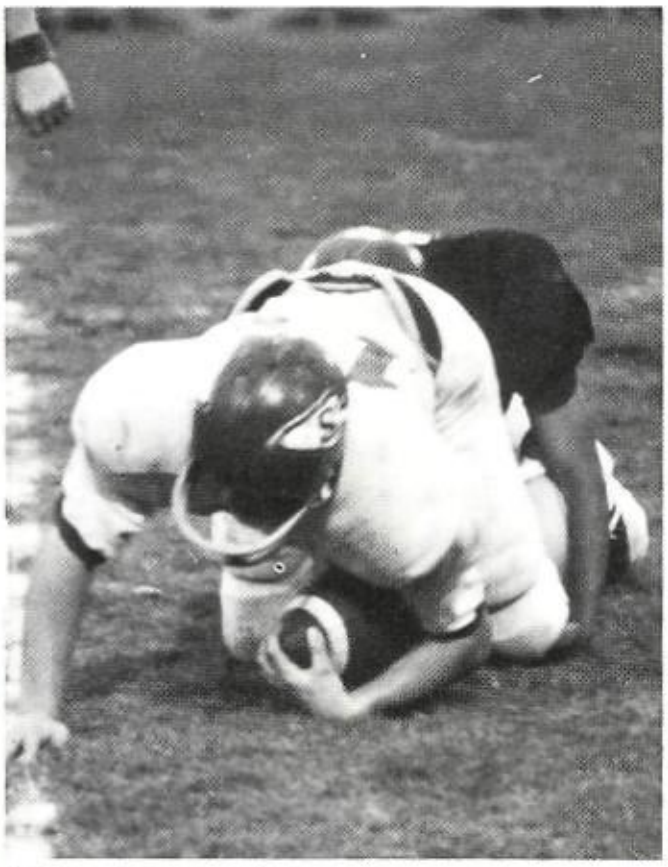

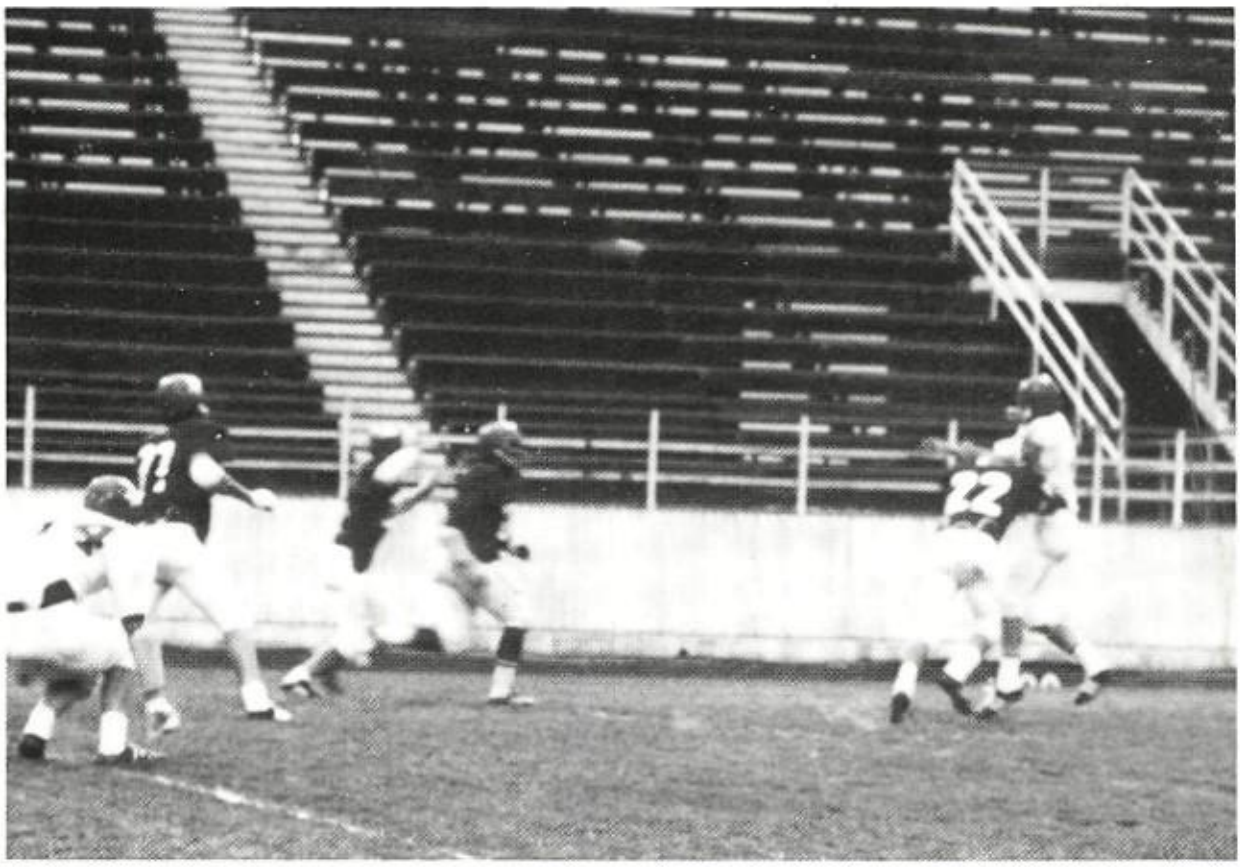

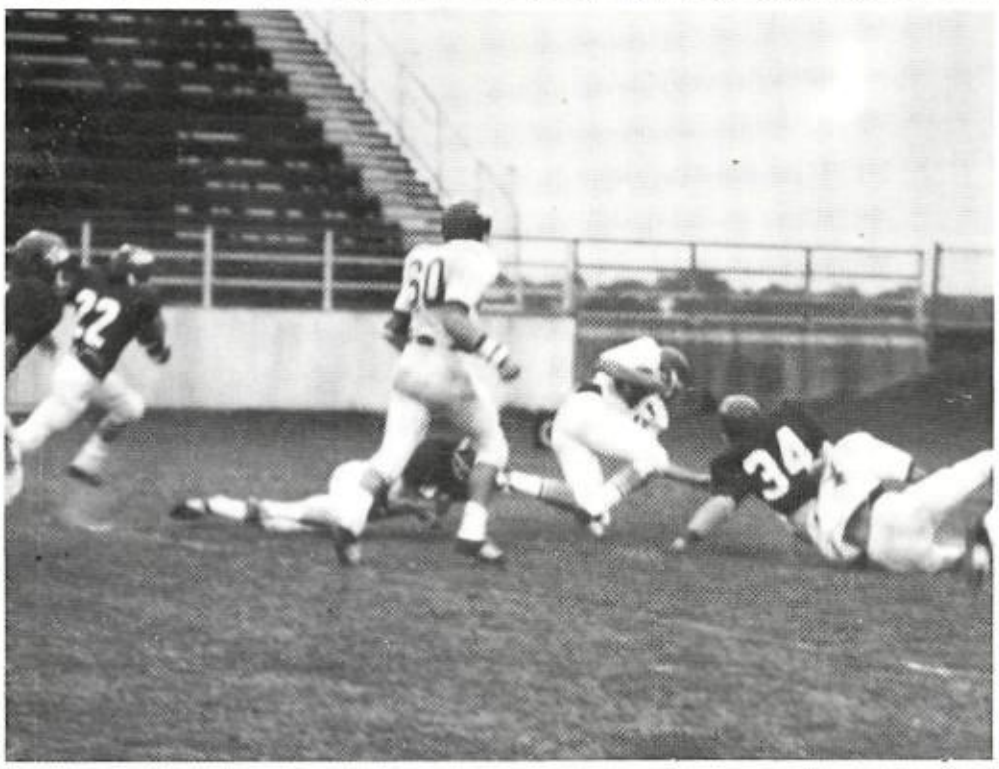

FINAL SCORE	
RED	BLUE
00	22

VARSITY CAG

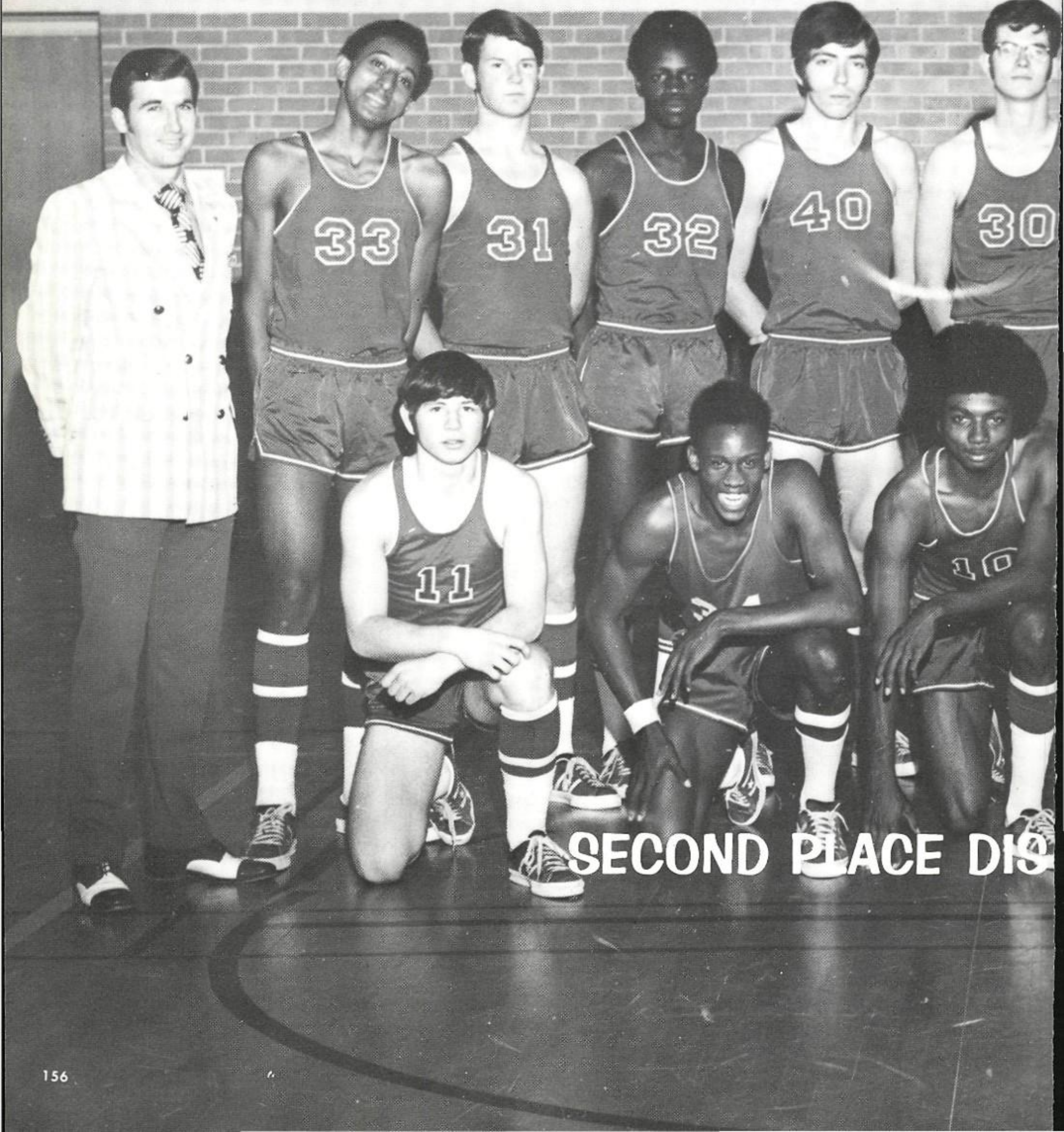

SECOND PLACE DIS

ERS 1972

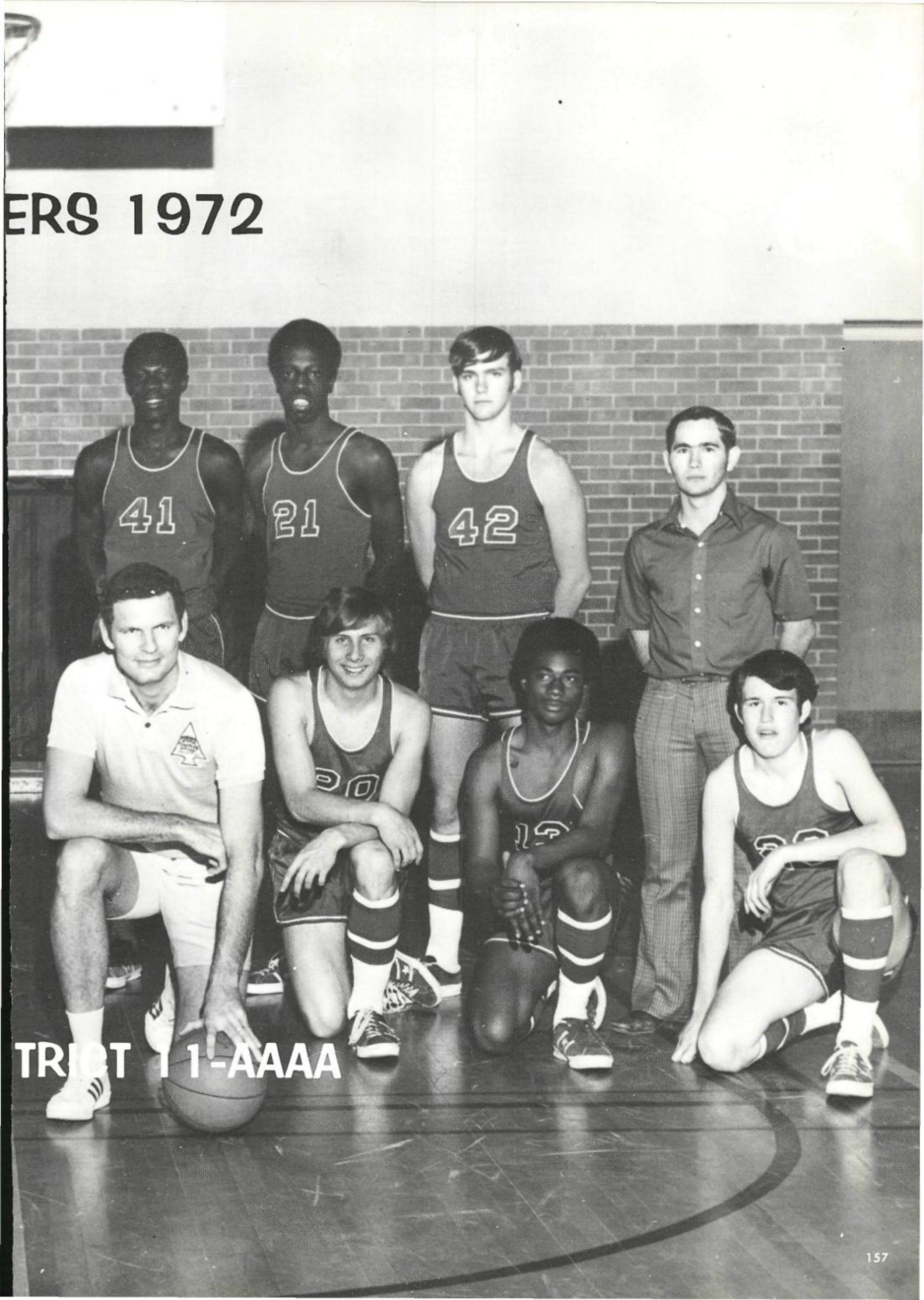

TRI T 11-AAAA

JOHN PAUL FULTZ

Mark Chatman

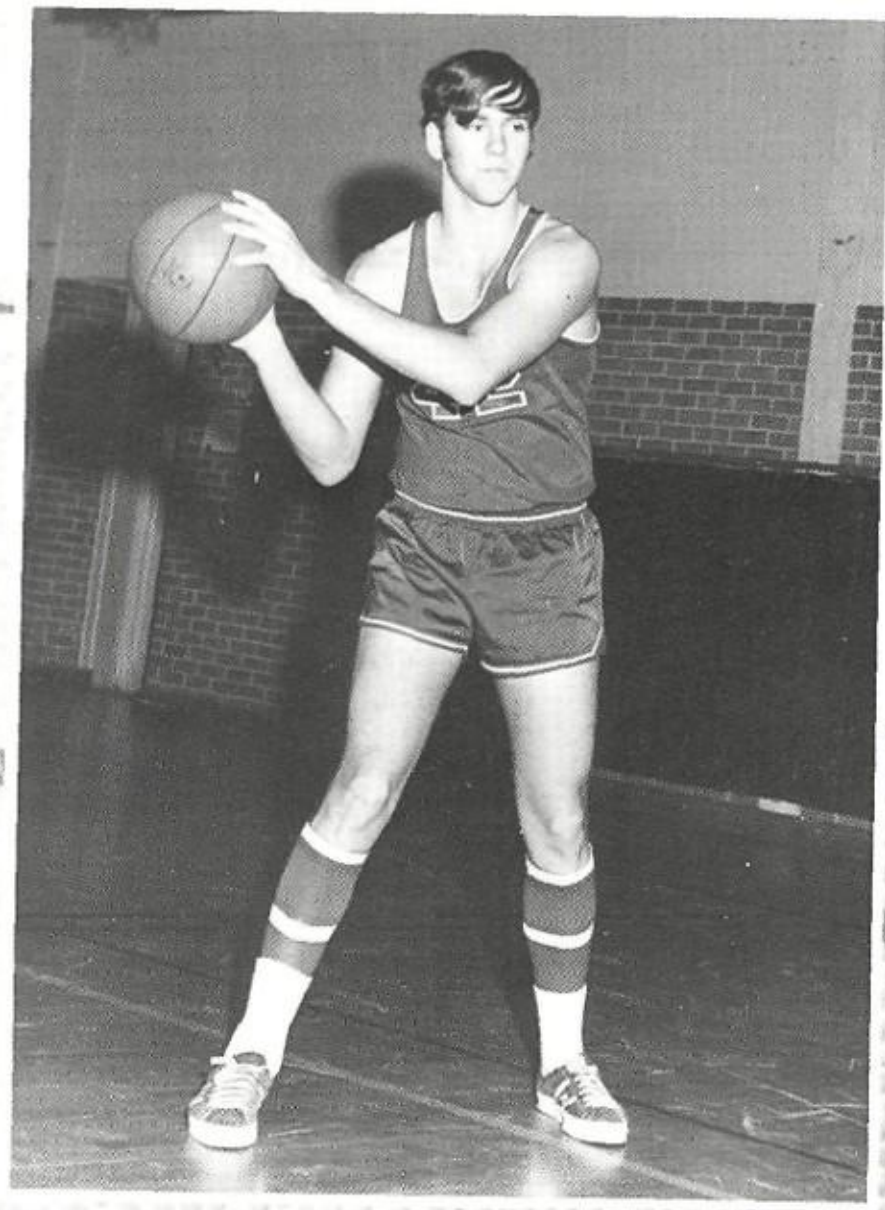

Paul Boling

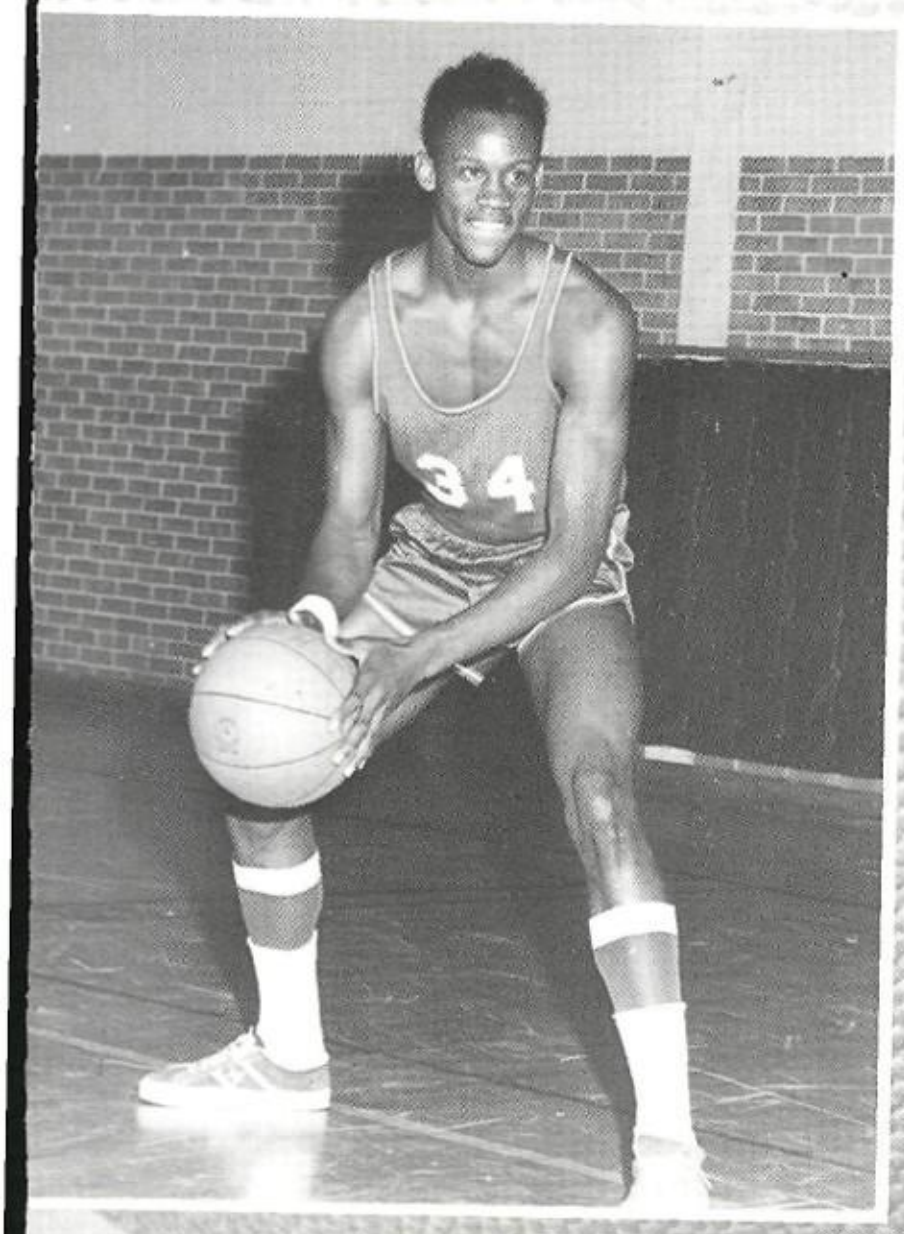

Calvin Neeley

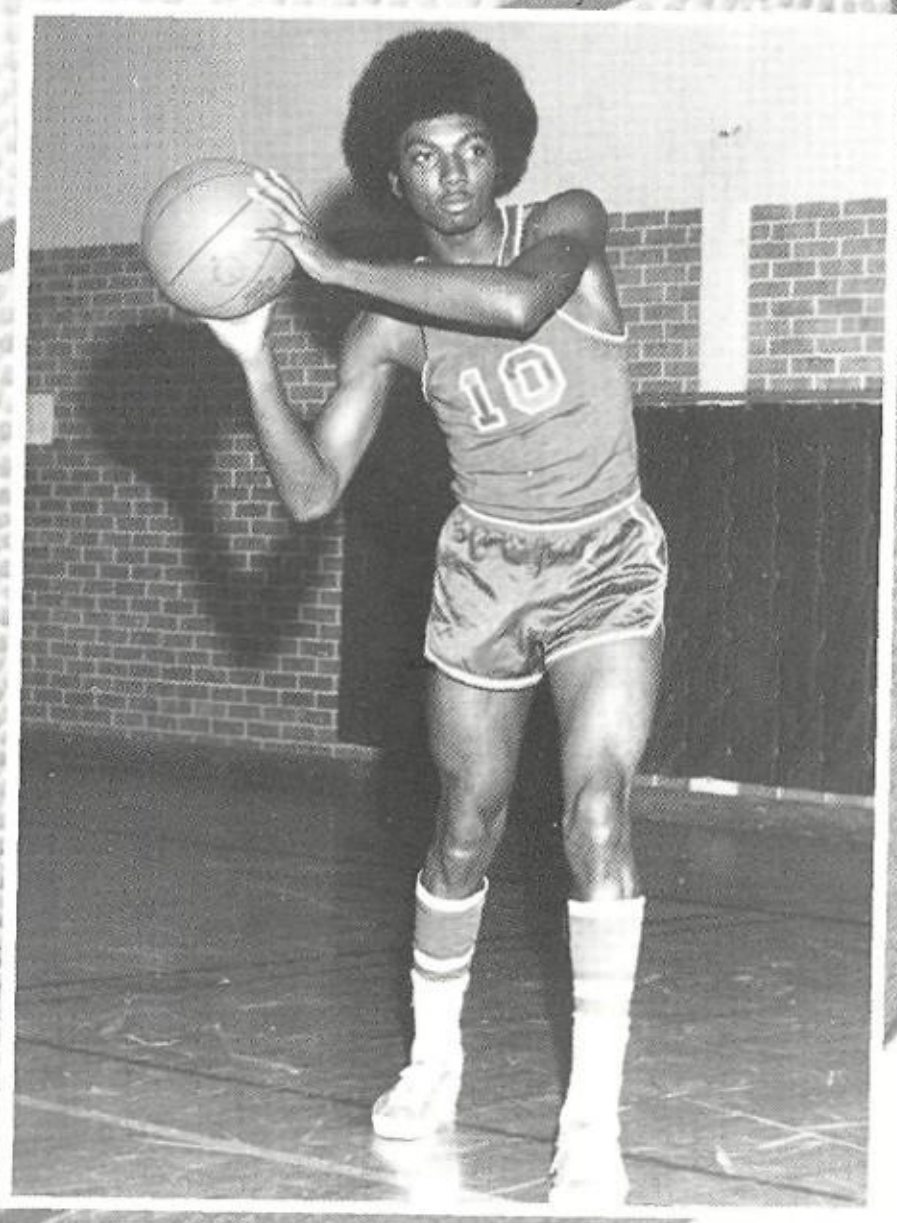

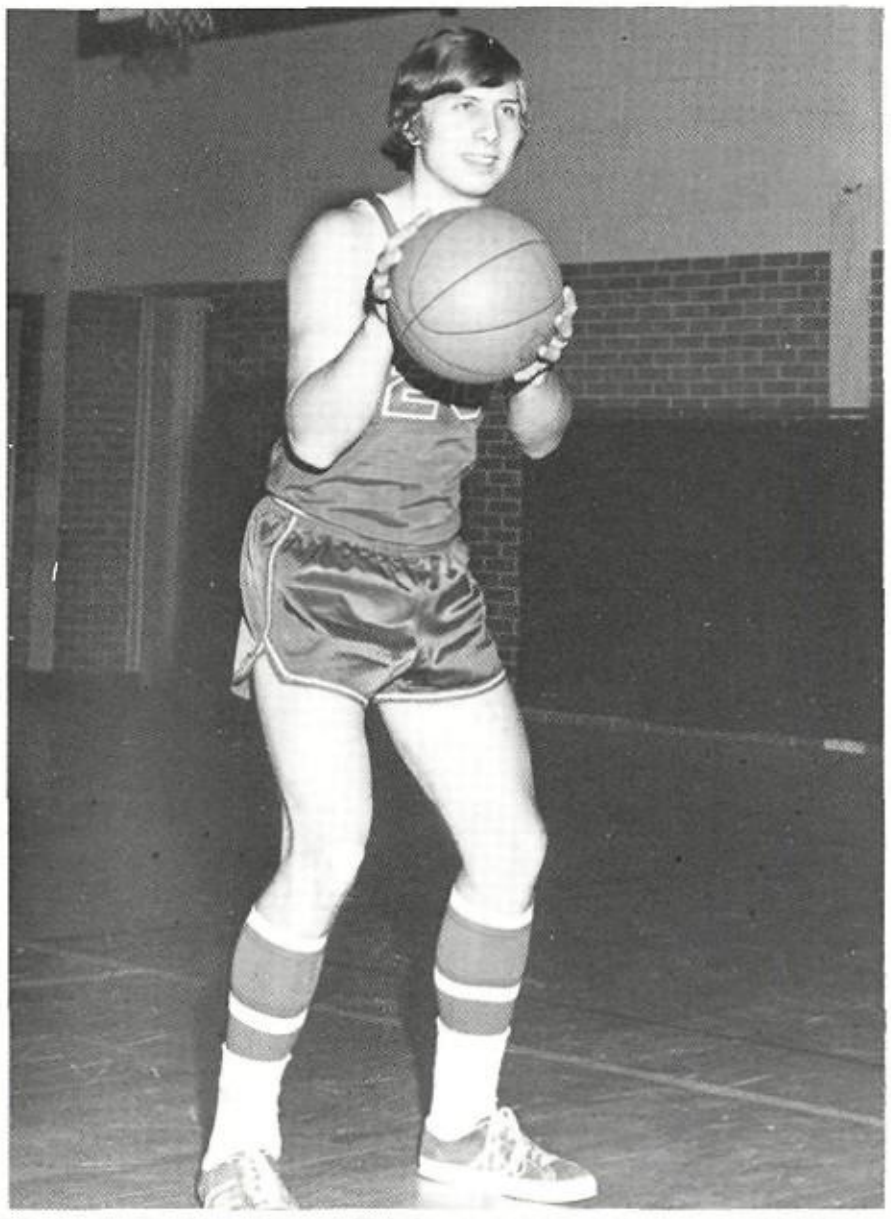

Reggie Taylor

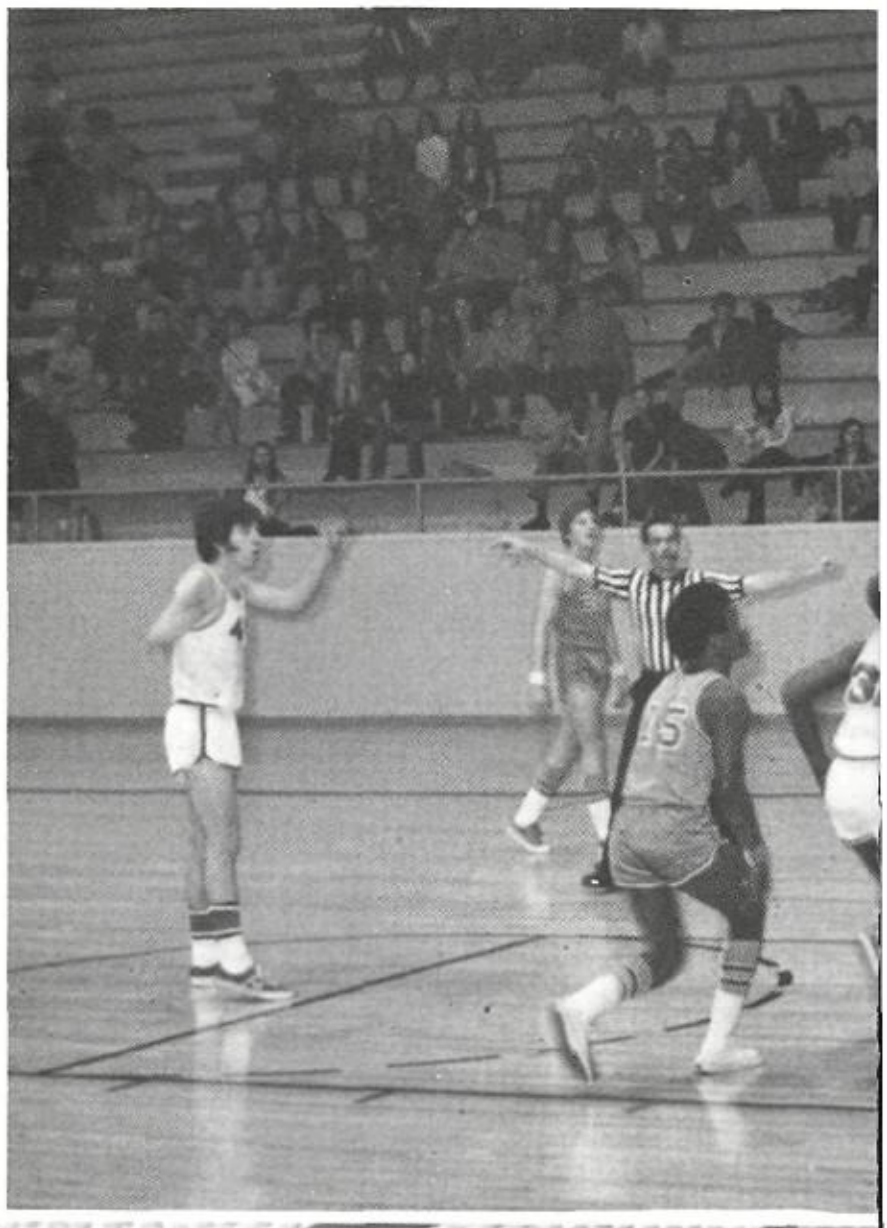

Willie Wallace

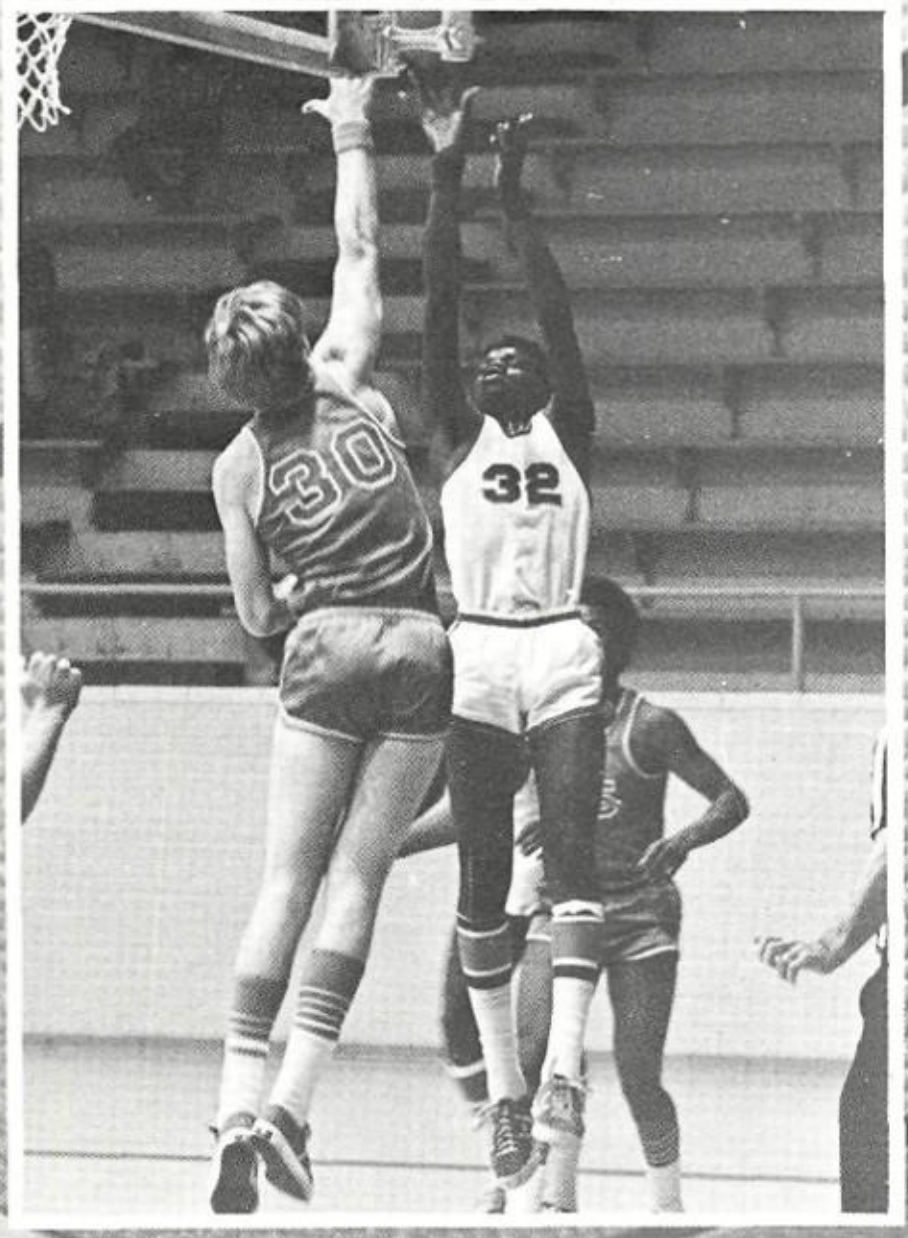

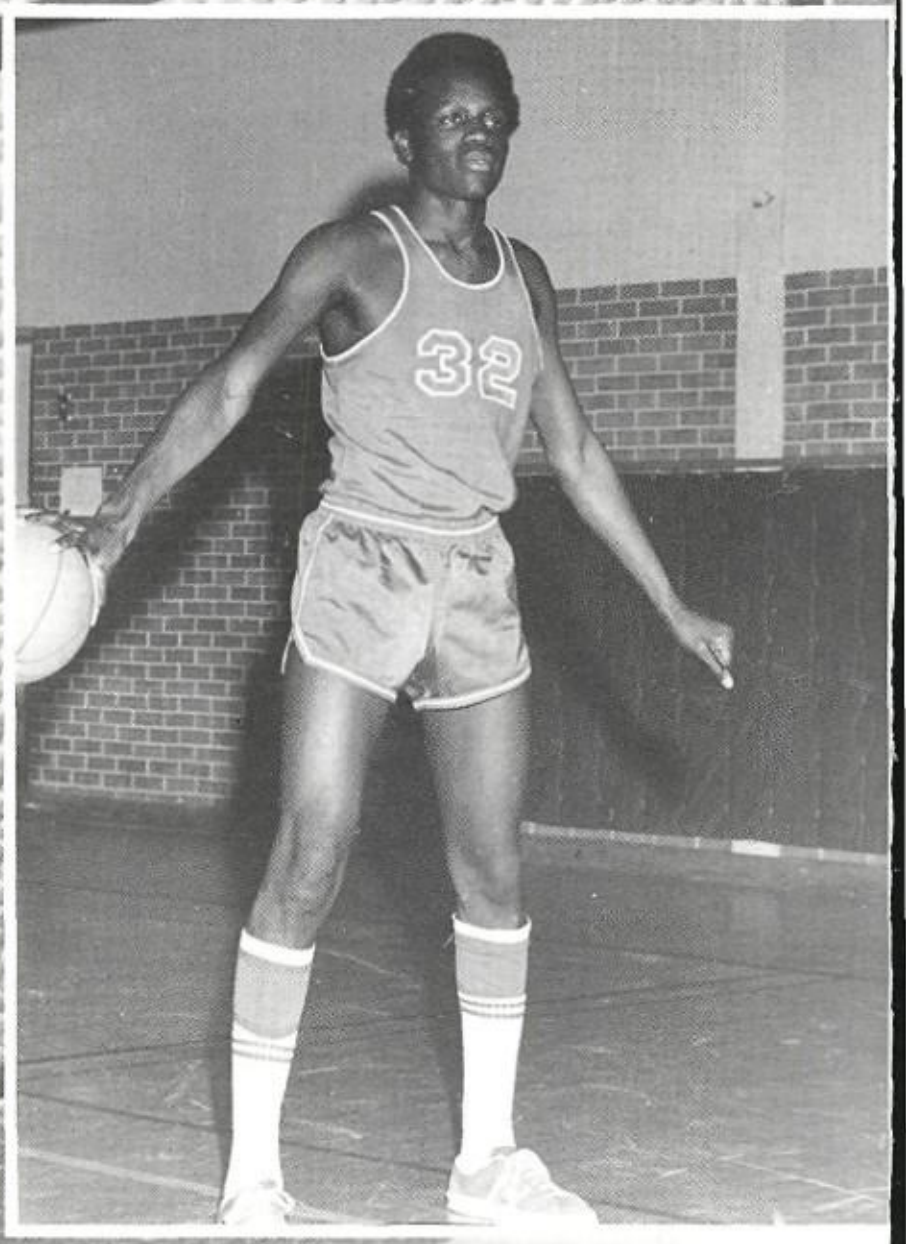

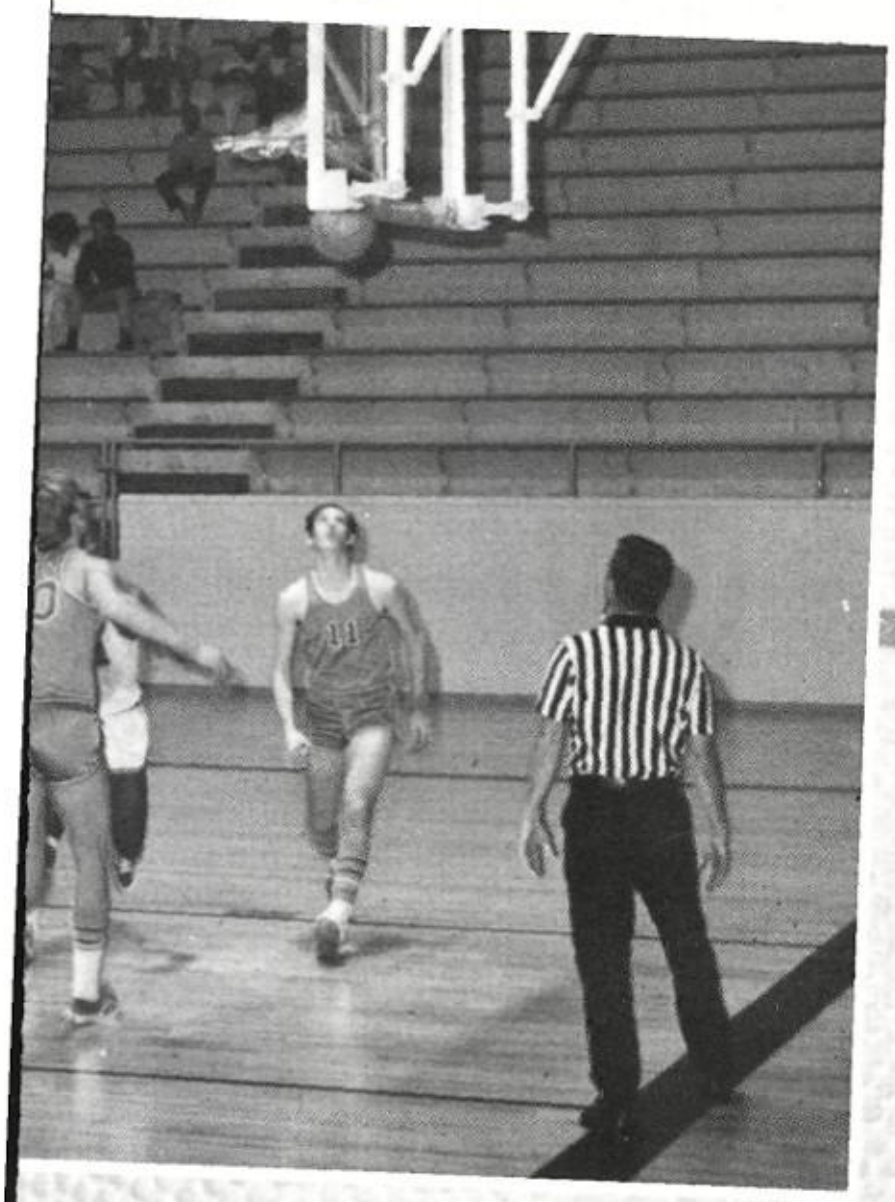

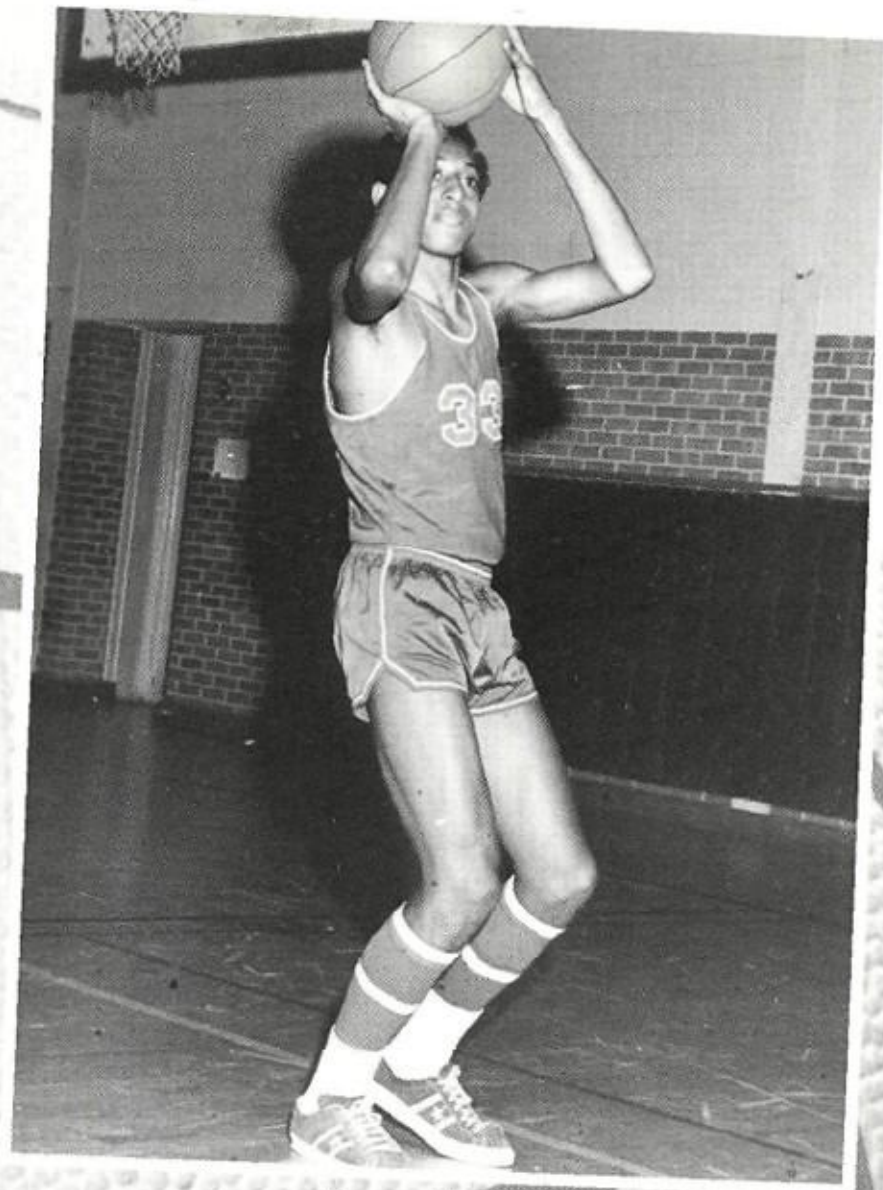

Layton Slaughter

James Daugherty

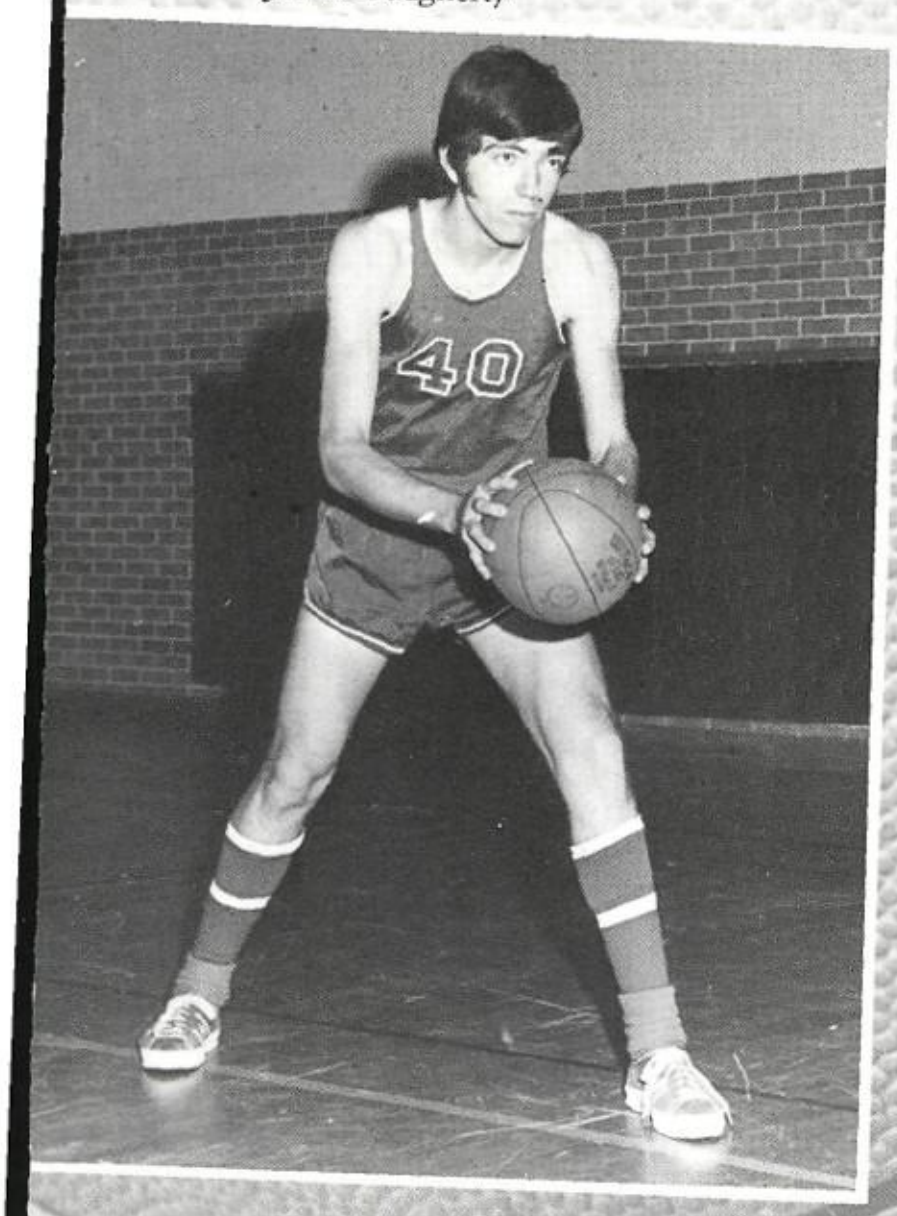

Steve "Taco" Hernandez

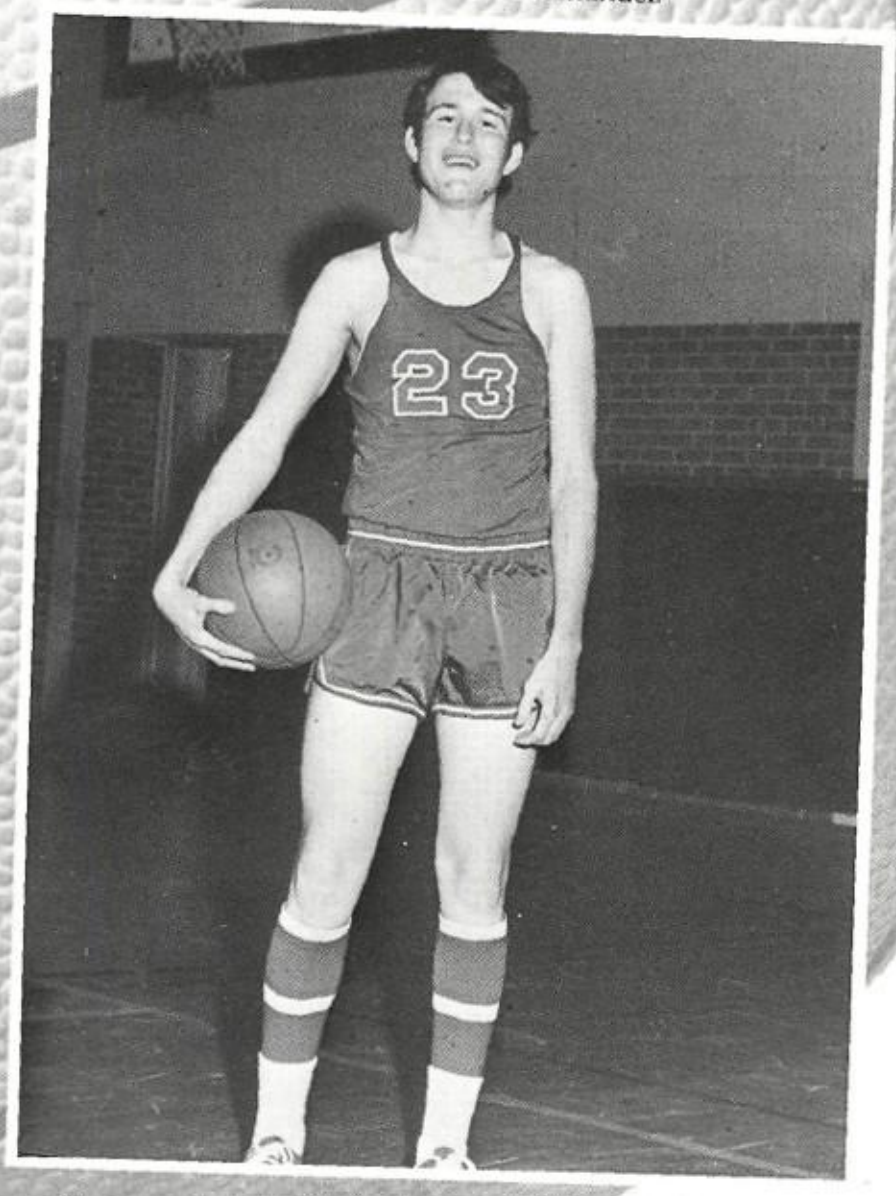

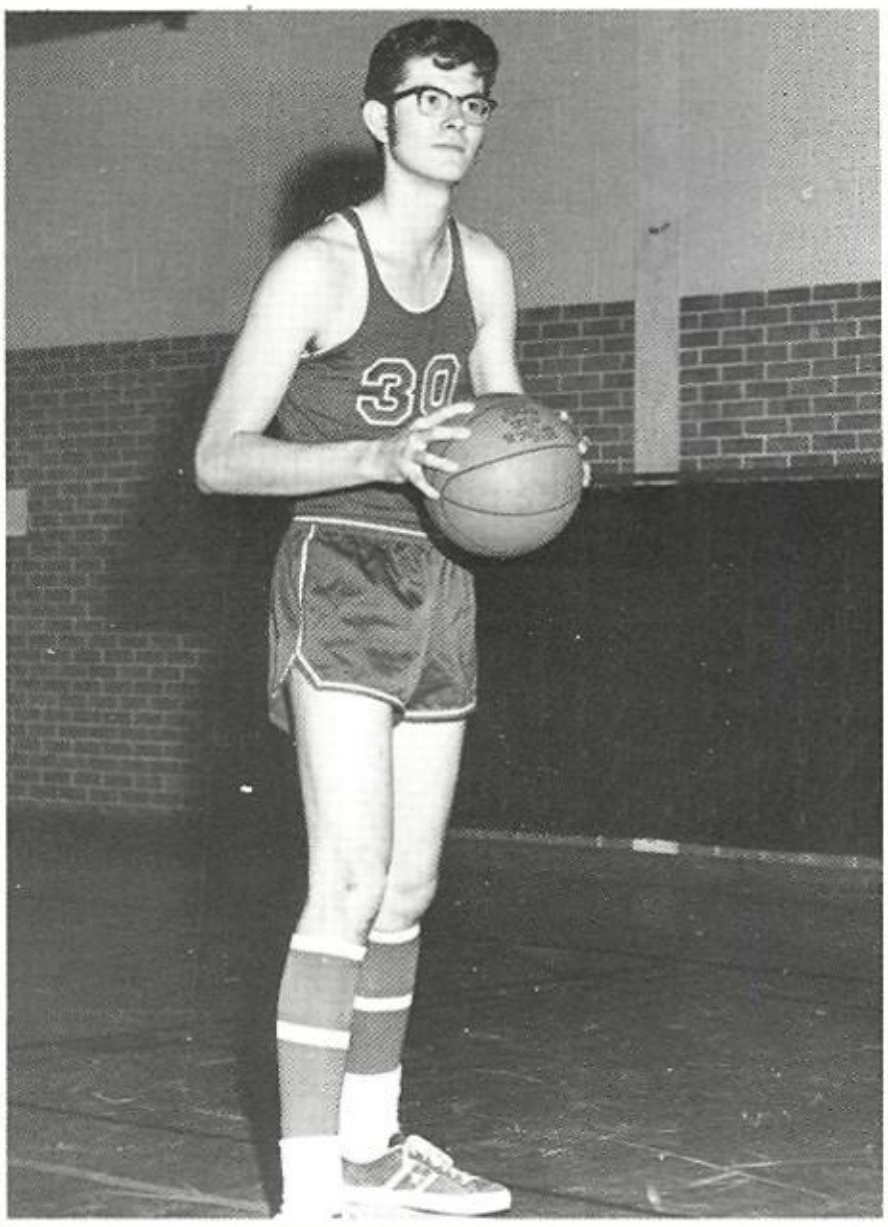

Ricky Perkins

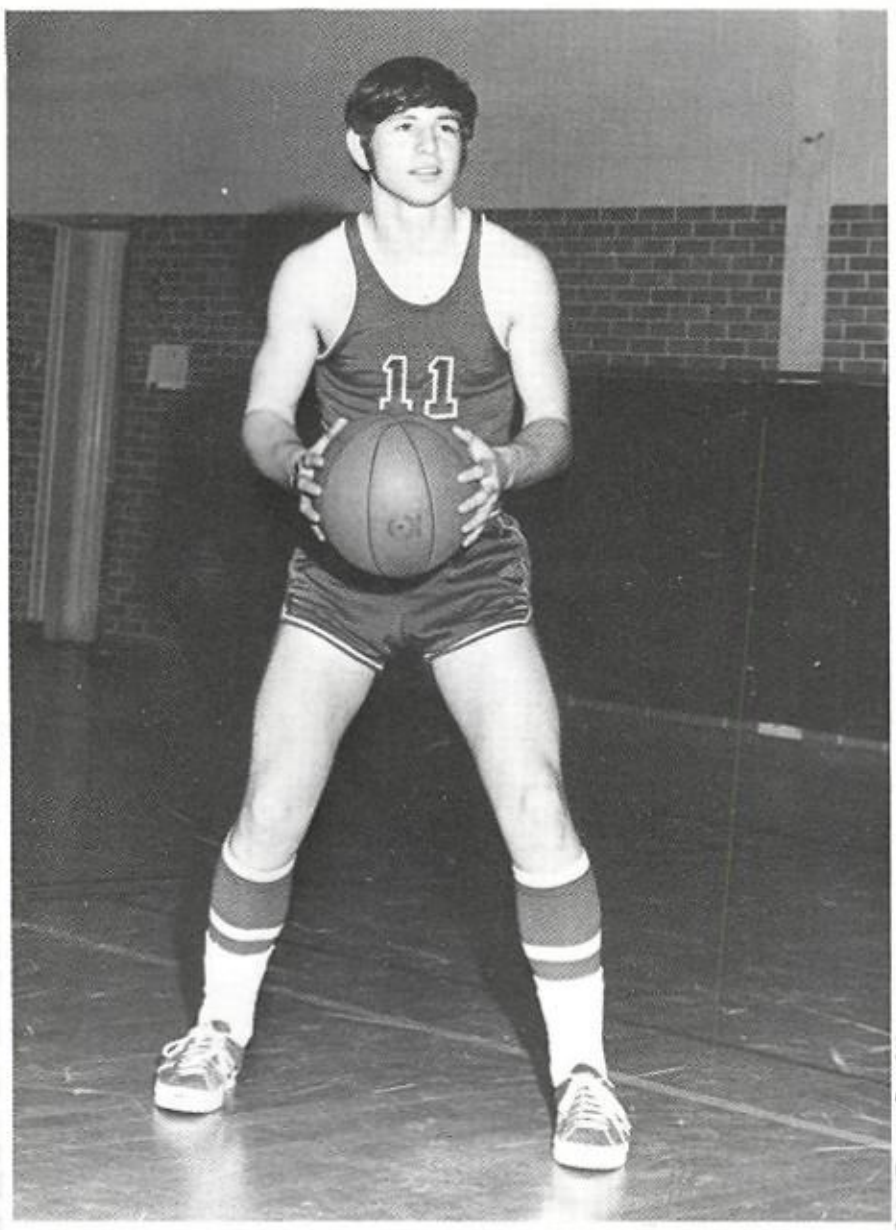

Lloyd Yancey

Otis Darrough

Hustling ball team can't be beat! Hey!

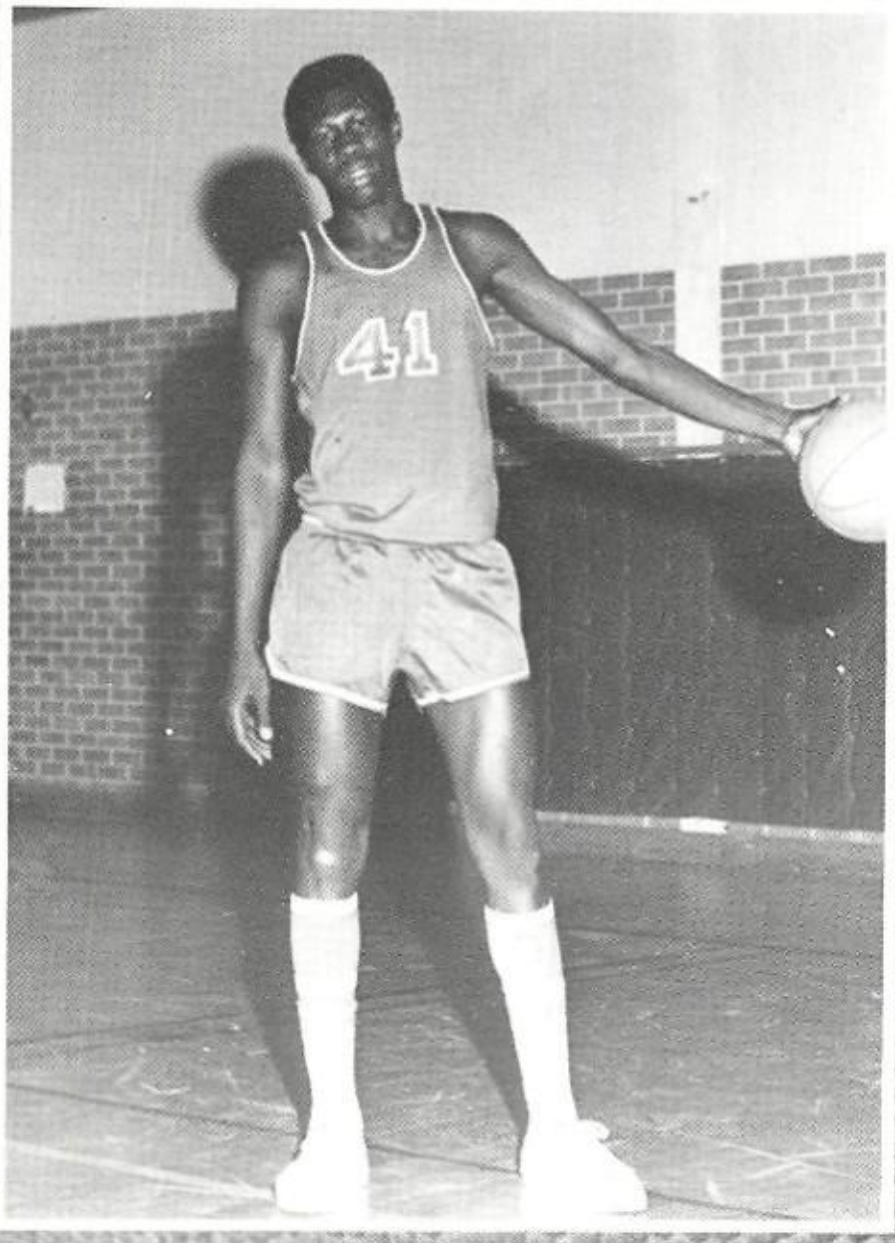

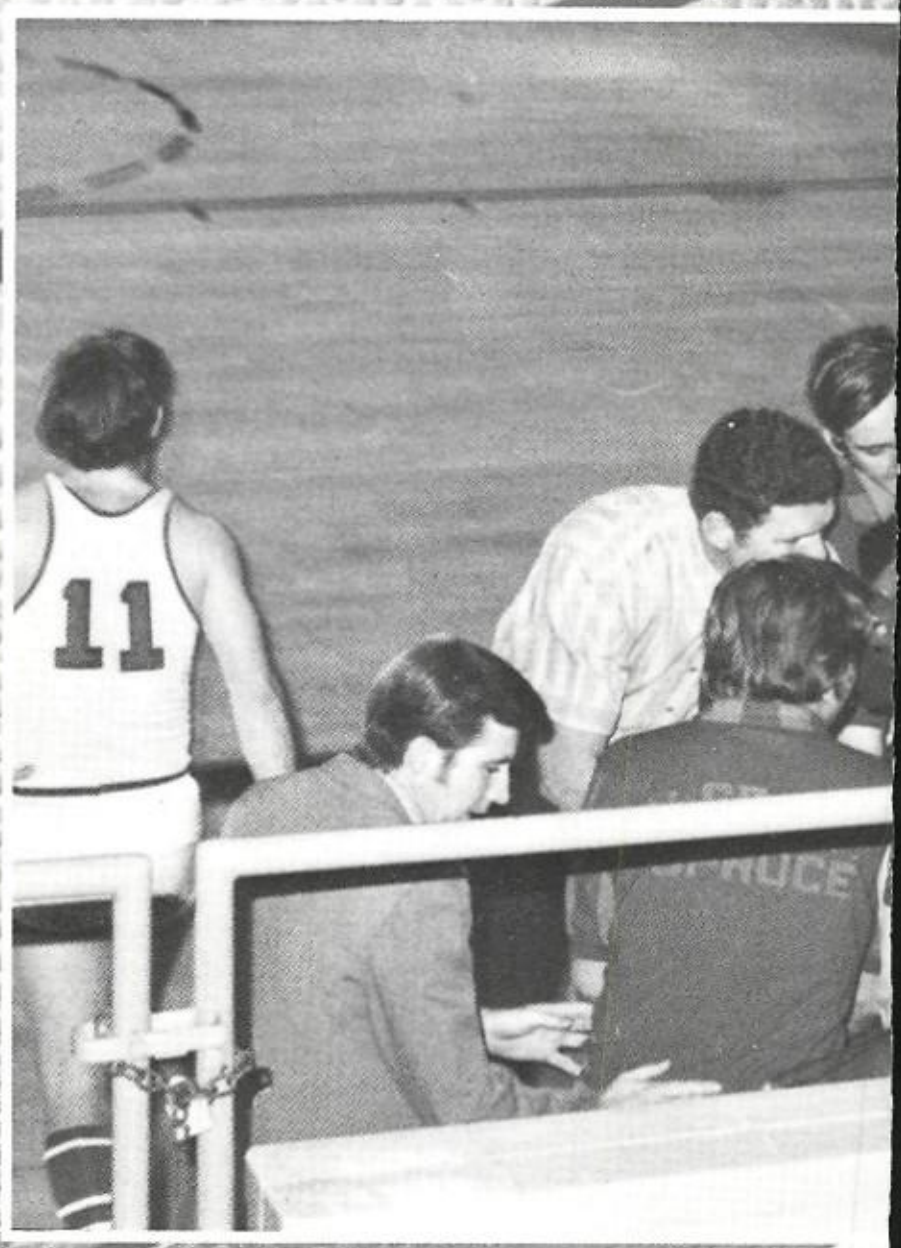

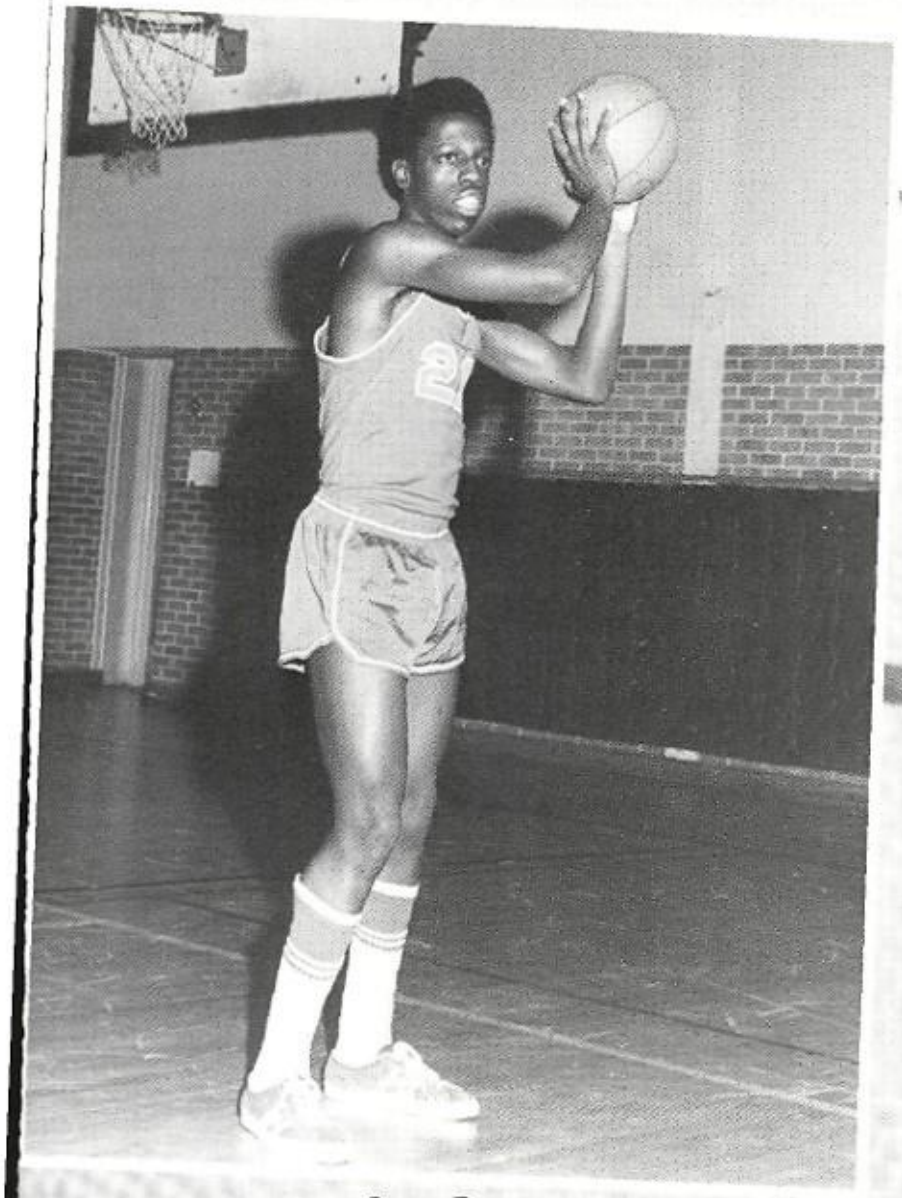

Steve Dunn

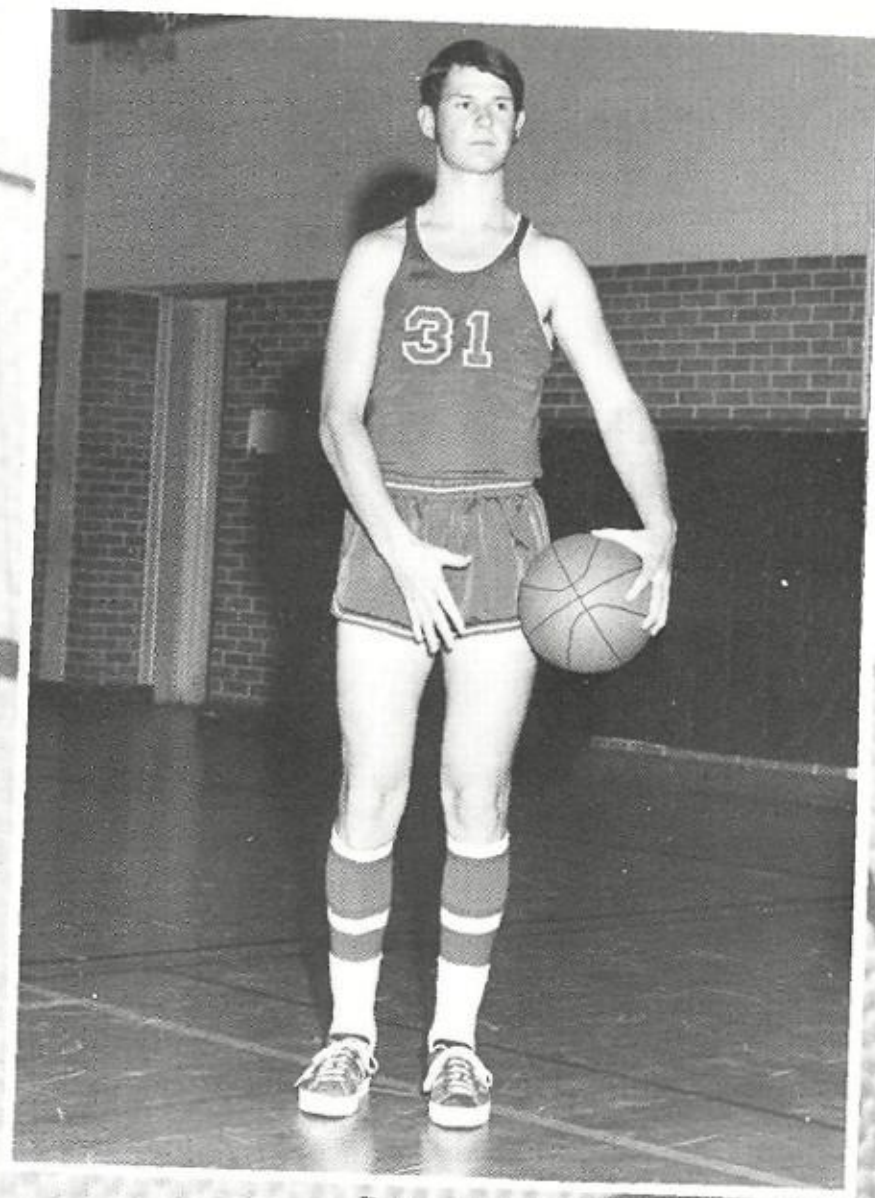

Doug Welch

Kara Daniels

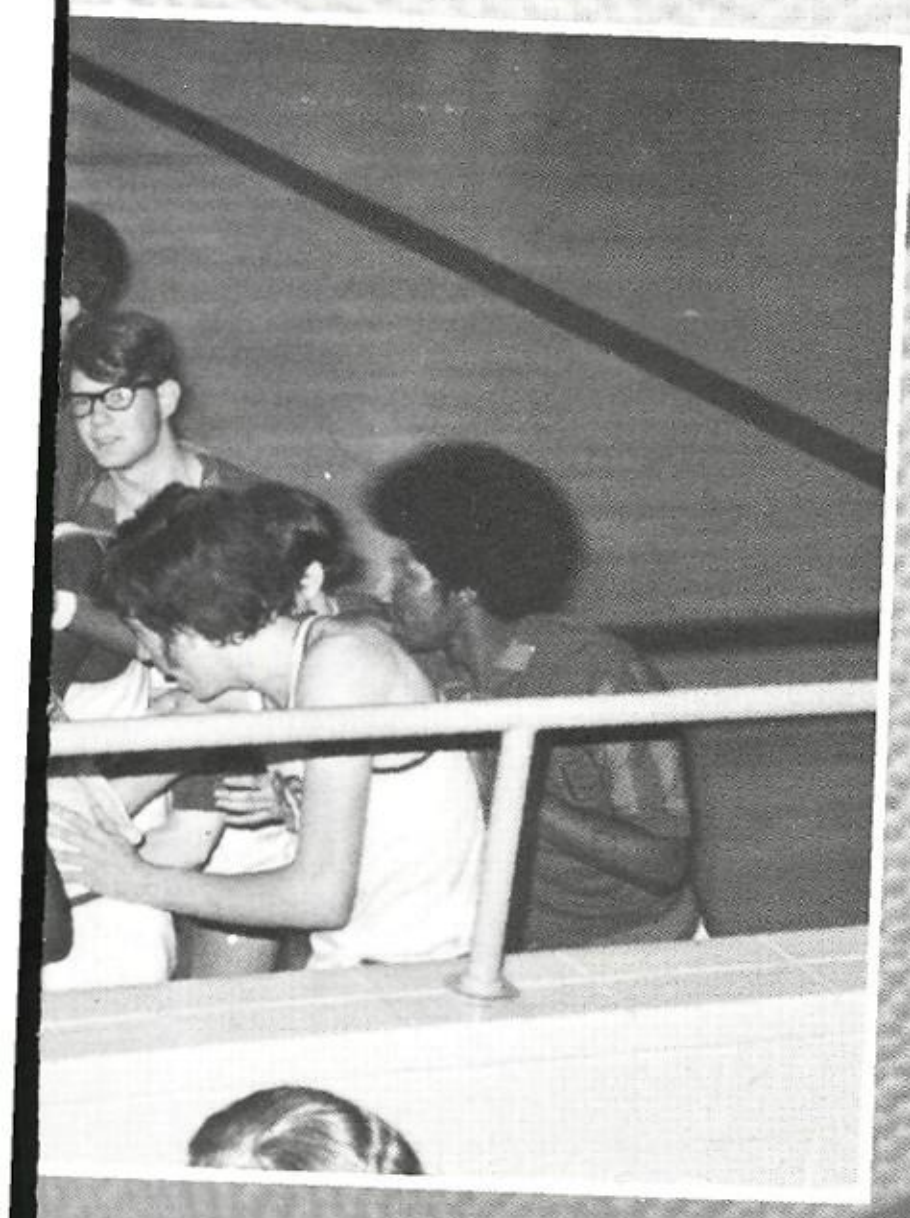

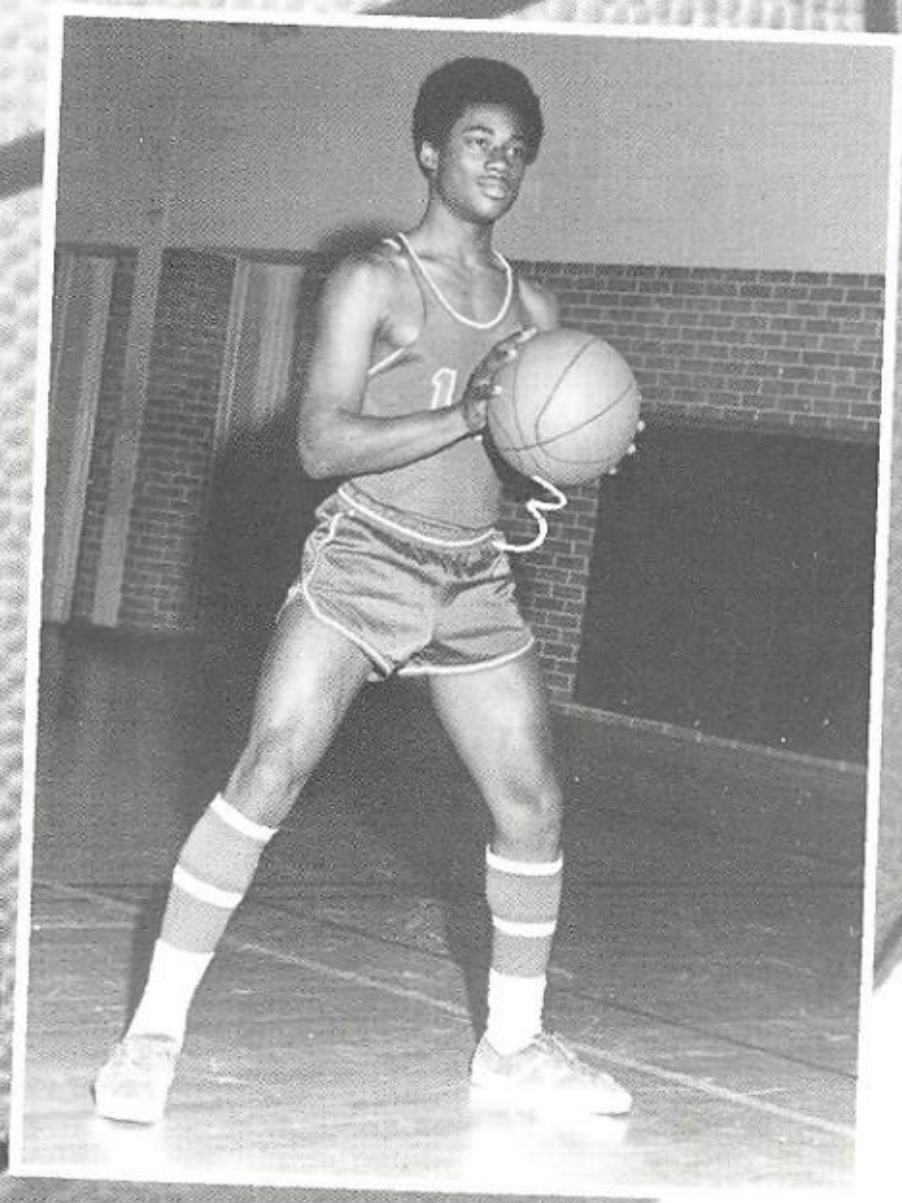

B-TEAM

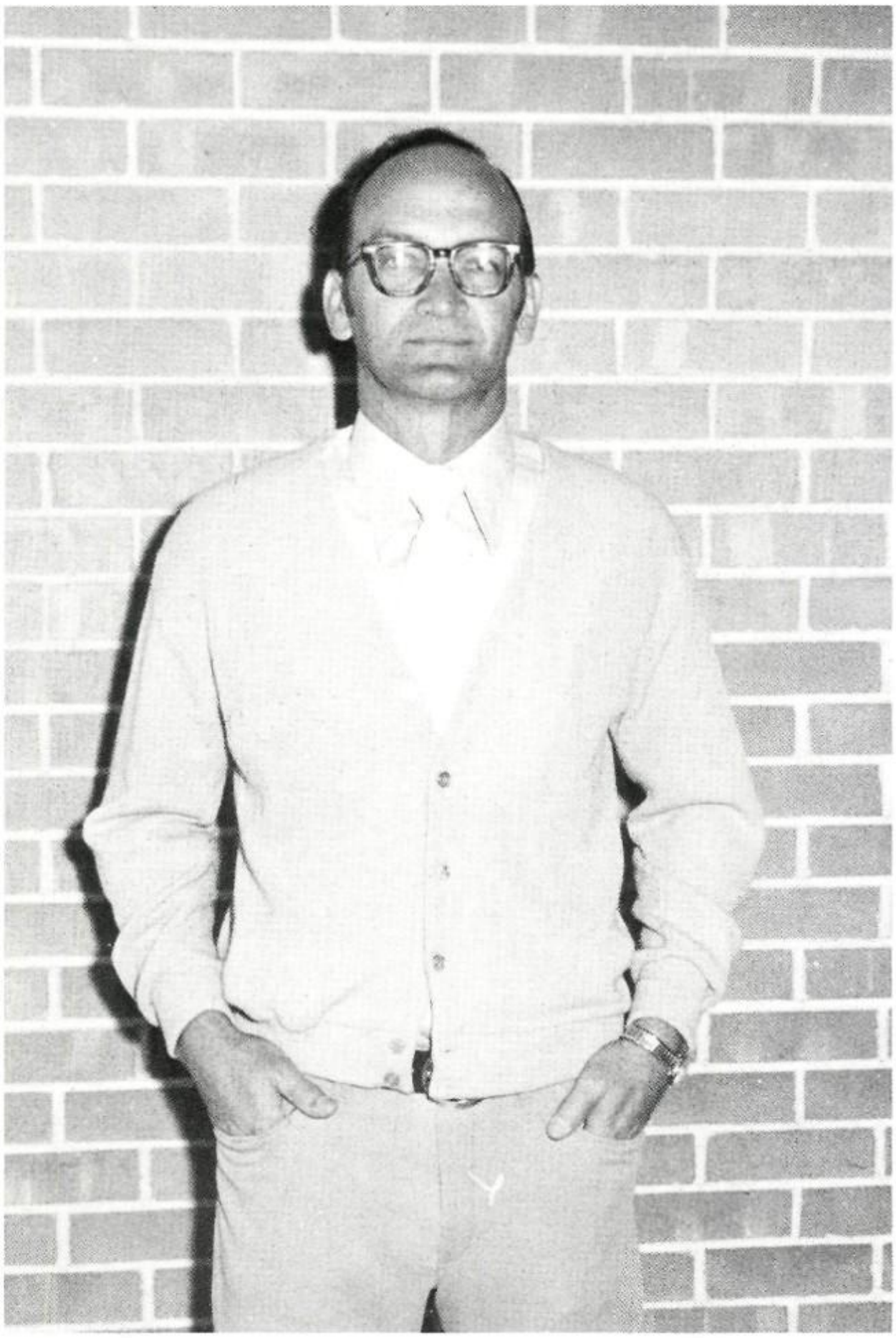

COACH STEWART

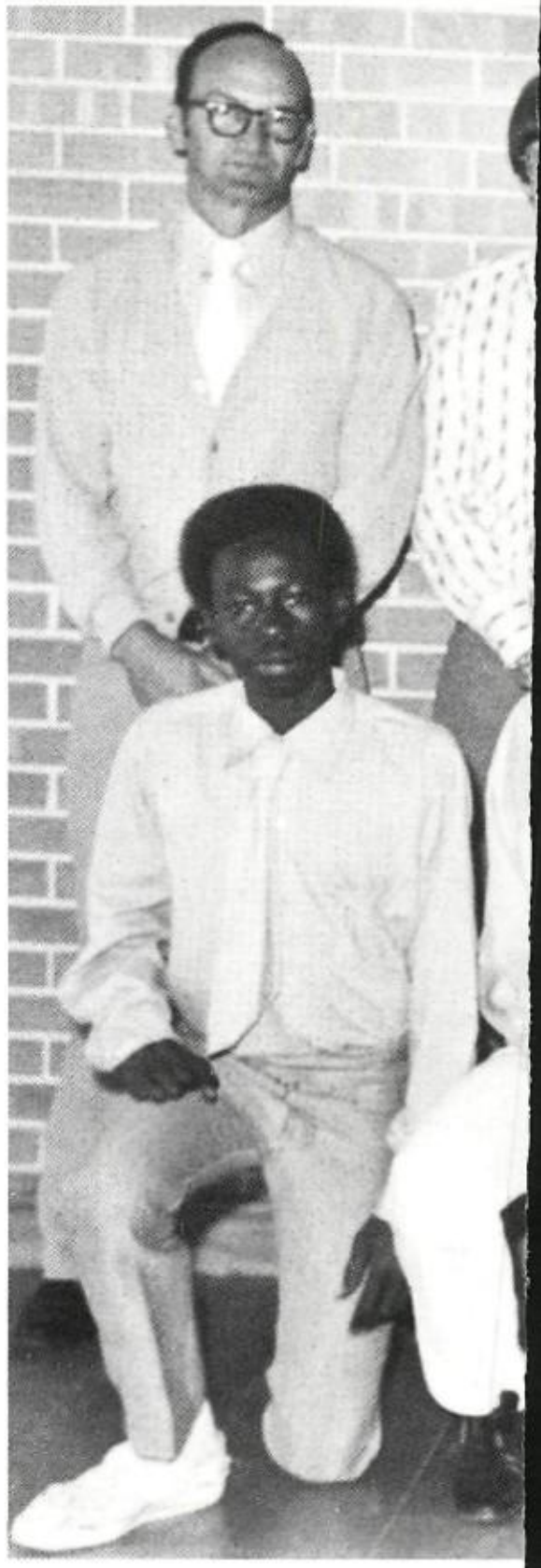

First Row, L to R: Rodrick Darrough, E
Ledbetter, Gary Wilkerson, Jeff Pruitt,

BASKETBALL

, Mgr. Charles Steck. *Back Row, L to R:* Coach Stewart, Gary Rog-
anny Boleman, Bill Vaughan, Kenny Pirozzo, Otis Baron.

BASE
SECOND PLACE

Front Row: Marshall Cook, Butch Coulter, Tony Calloway, Jeff Pruitt, Hector Garza, Joe Cook. *Back Row:* Lloyd Yancy, Curtis Nixon, Steve Sut-

BALL
DISTRICT CHAMPS

n, Bart Franks, Doug Welch, Kenny Pirozzo, Joe Lopez, Mgr. Jerry Pell-
an, Coach Leo Burkhalter.

Joe Lopez

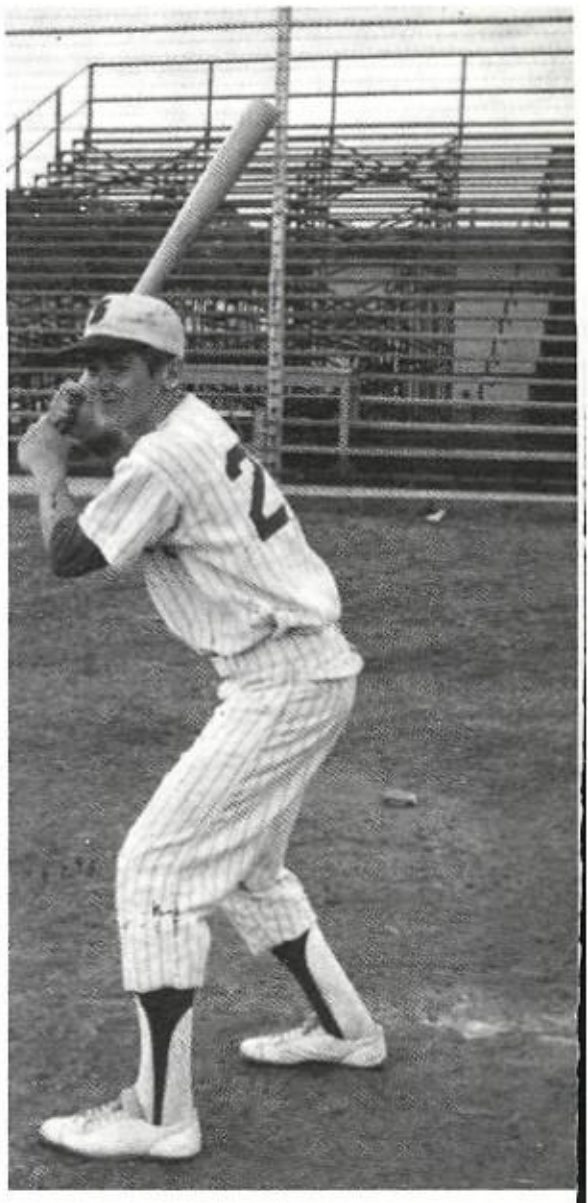

Marshall Cook

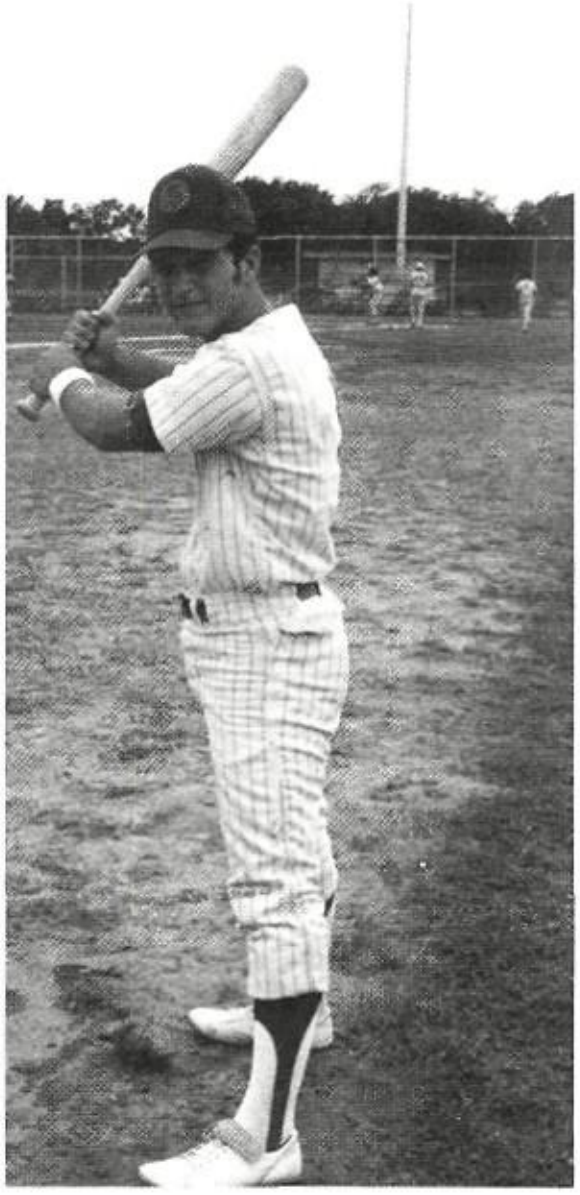

Curtis Nixon

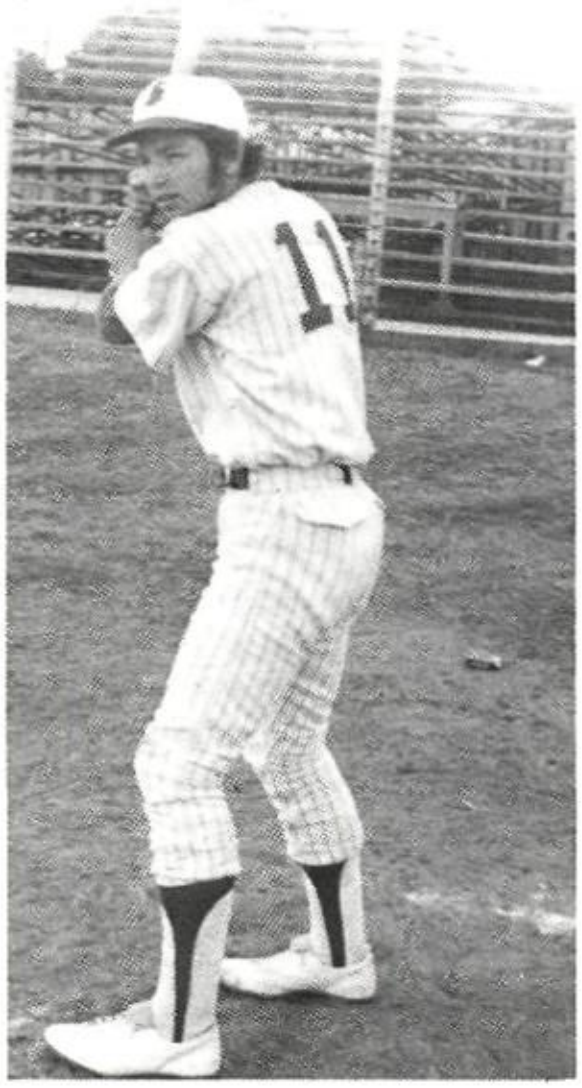

Lloyd Yancy

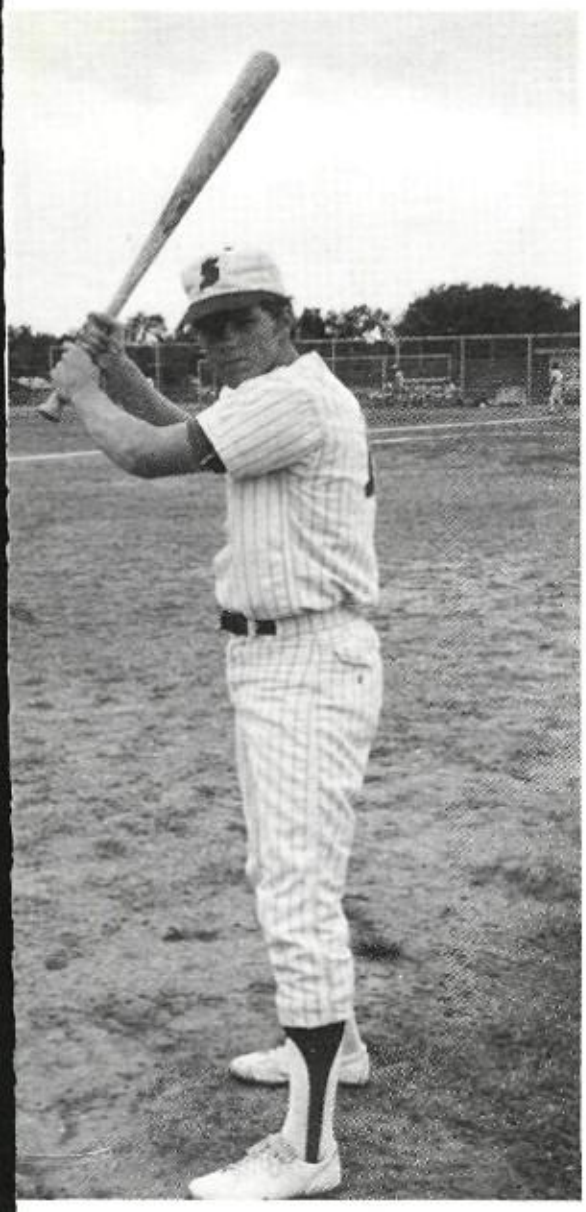

Steve Sutton

Joe Cook

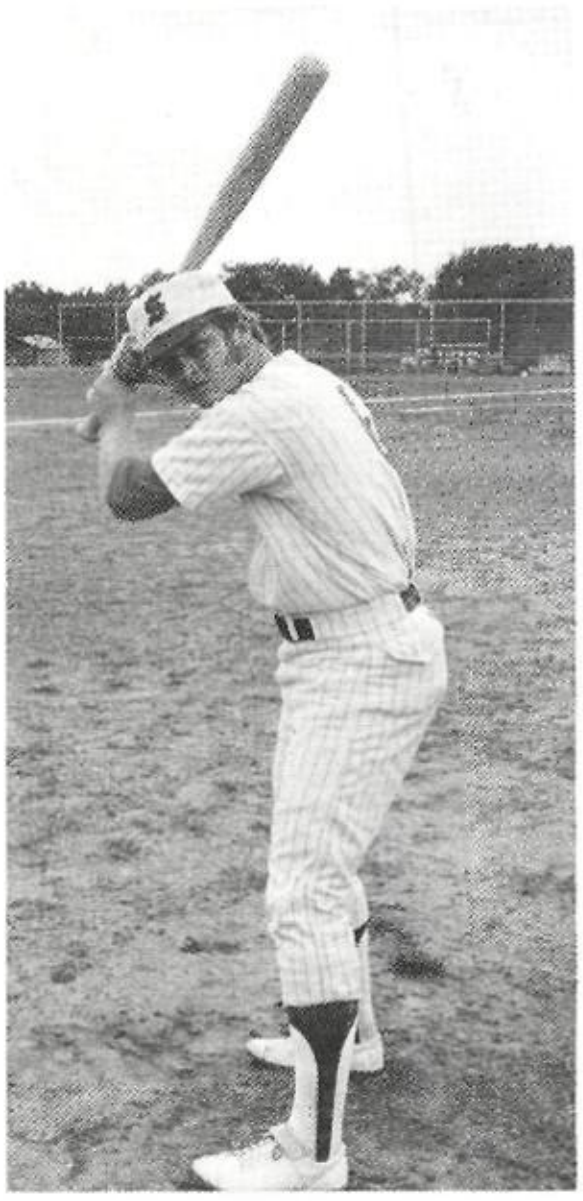

Bart Franks

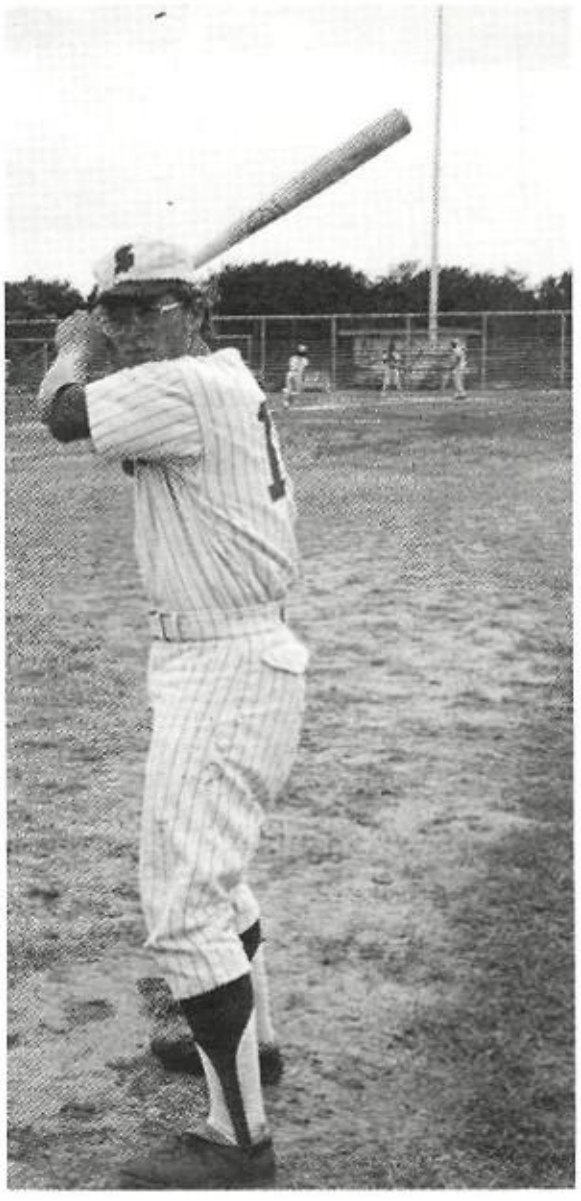

Tony Calloway

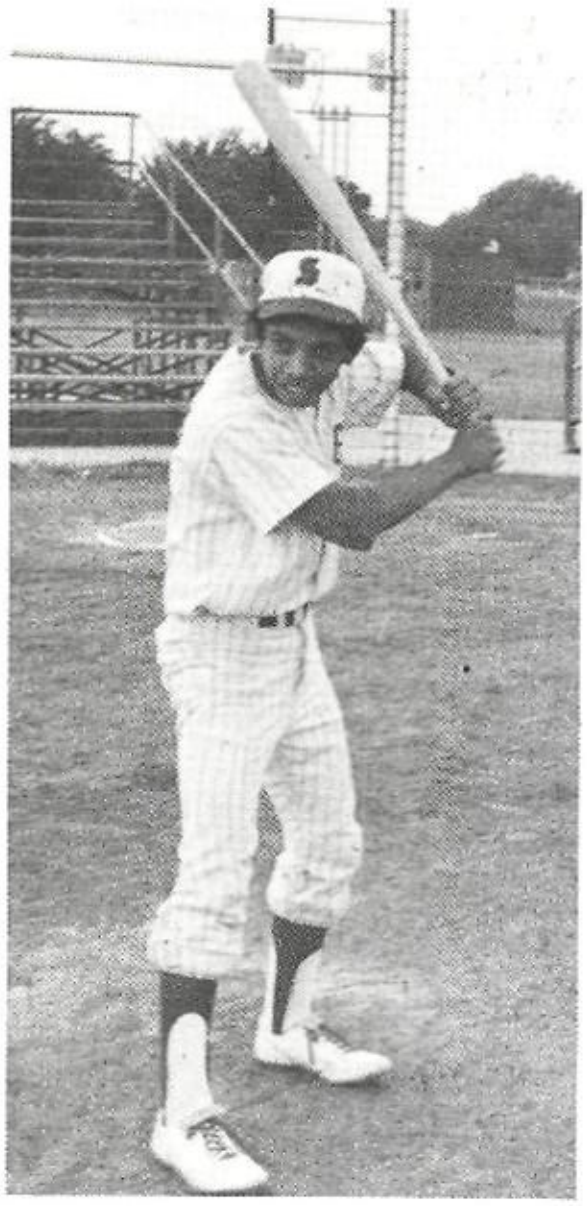

Hector Garza

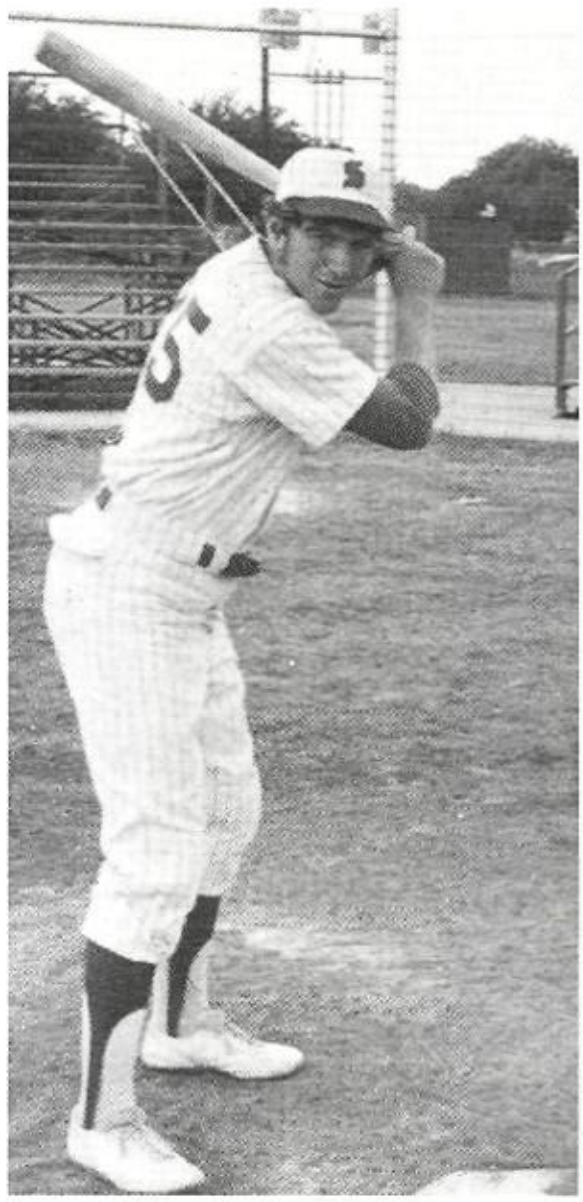

Kenny Pirrazo

Doug Welch

Utch Coulter

Jeff Pruitt

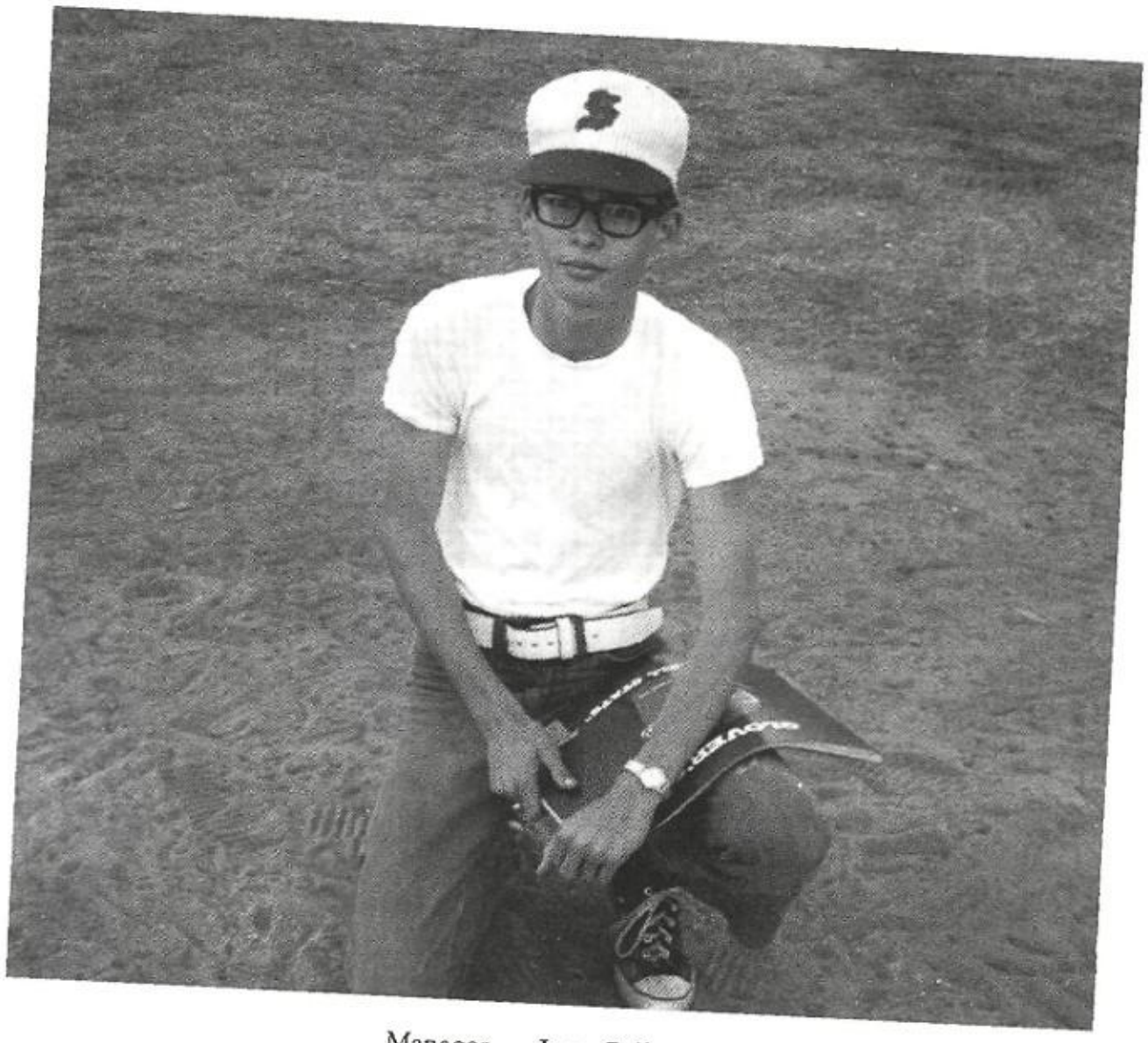

Manager — Jerry Pellman

B-TEAM BASE

First Row, L to R: Mgr. James Allen, Grover Grossland, James C
Joehic Morris, Jeff Pruitt, Randy Gray, Rip Harbor, Kenneth Dick
Terry Brock. *Back Row, L to R:* Larry Snow, Juan Morales, Deric M

BALL, 1971-1972

l Hartley, Johnny Nix, Eddie Thomas, Terry Laster, Randy Ledbetter,
Heironimus, Gary Grant, Coach Pate.

Front Row, Left to Right: Richard Freeman, Gordon Elam, Gary Beene; *Back Row, Left to Right:* Coach Gatlin, Danny Colwell, John Martin, Ricky Johnson.

GOLF TEAM 1971-1972

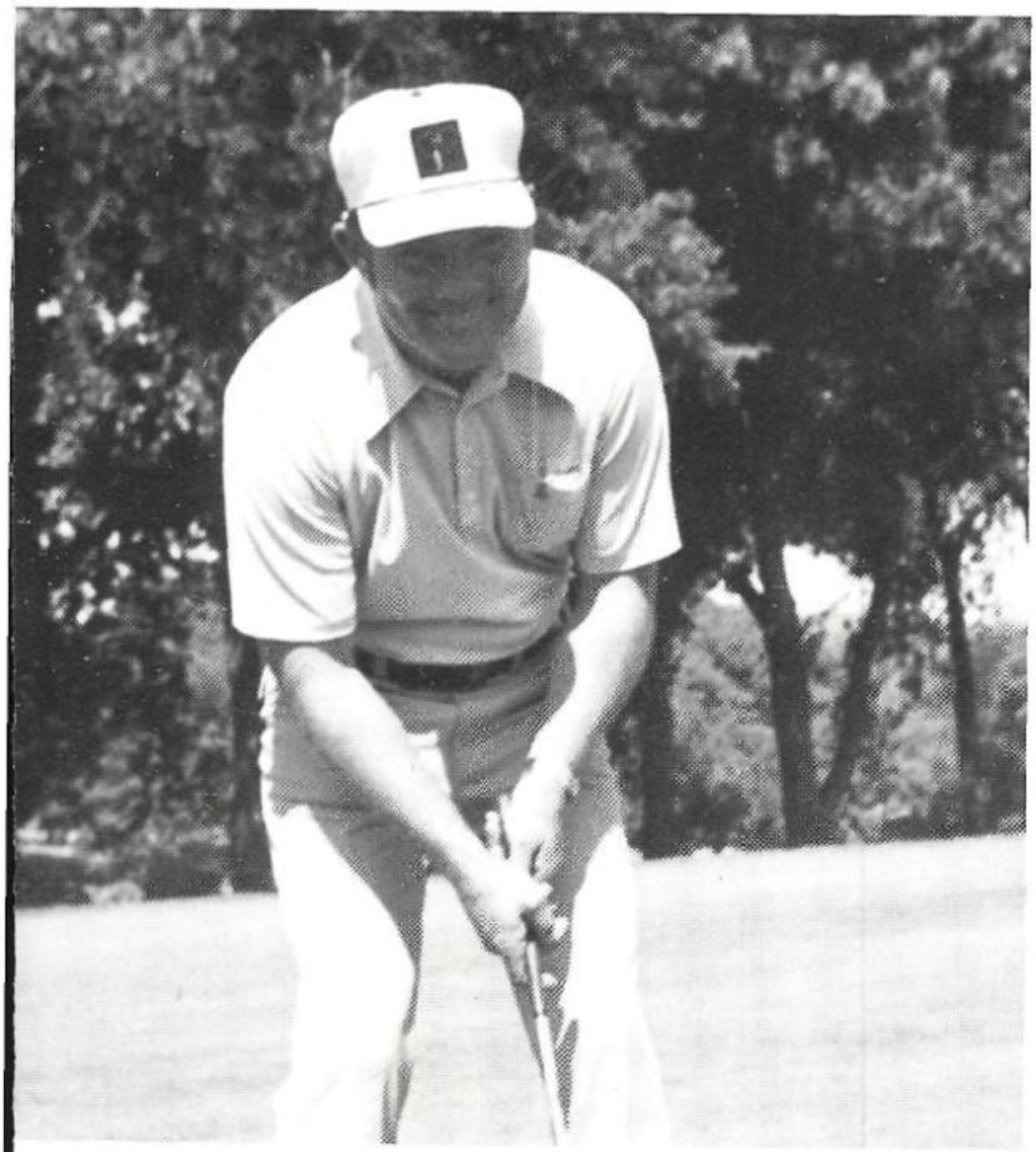

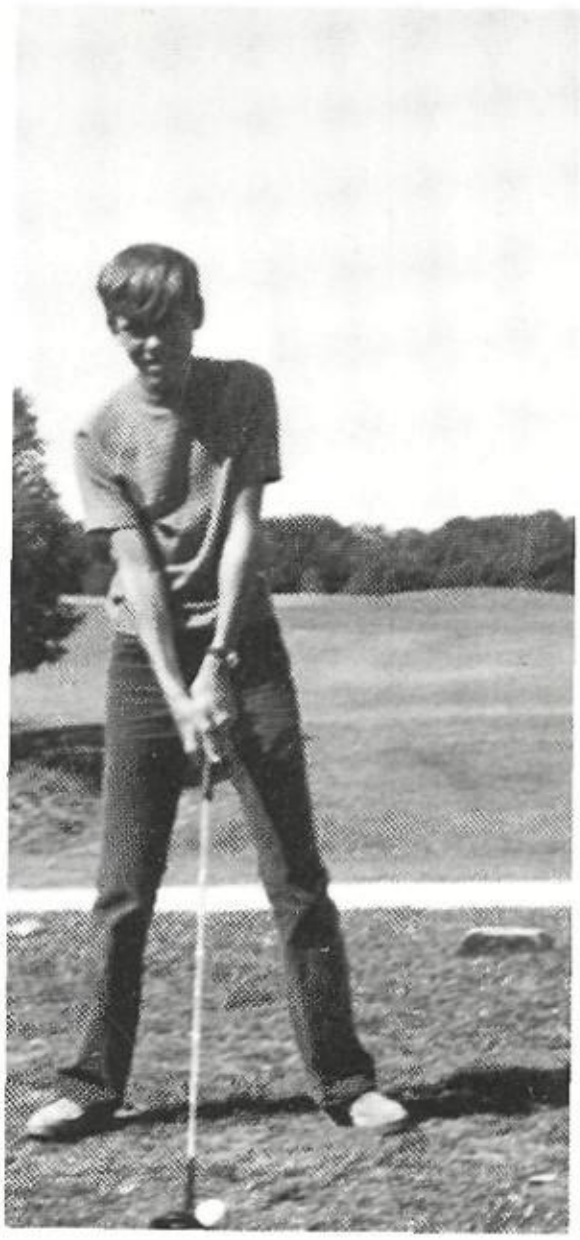

COACH MAX GATLIN

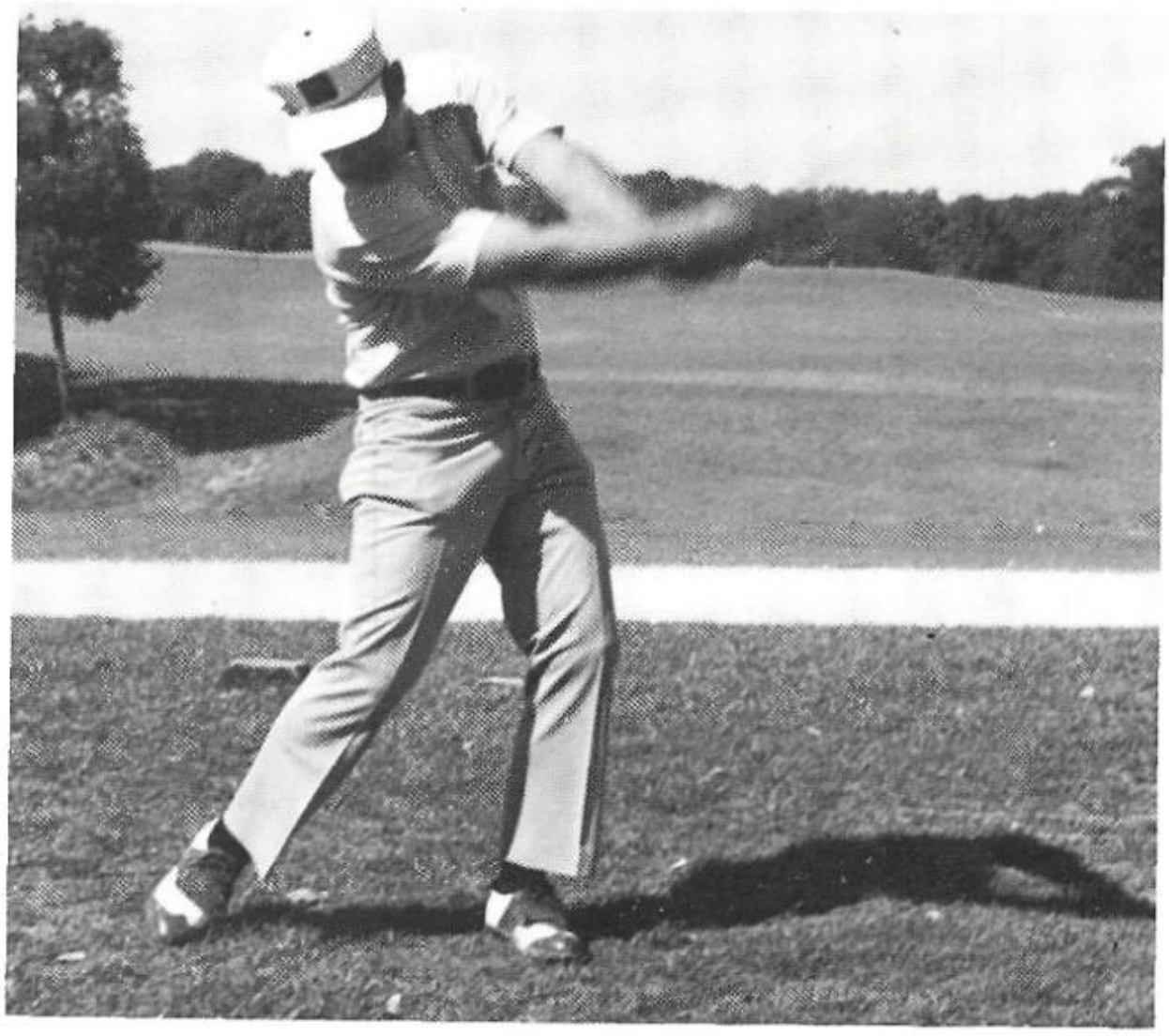

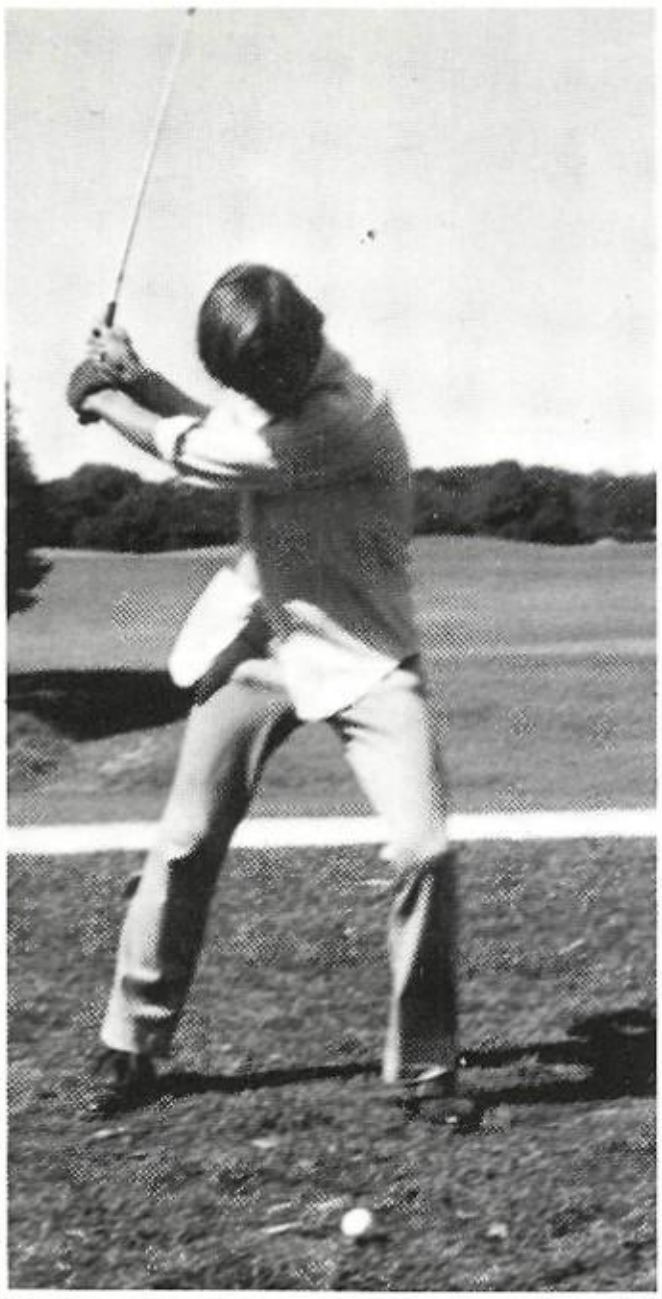

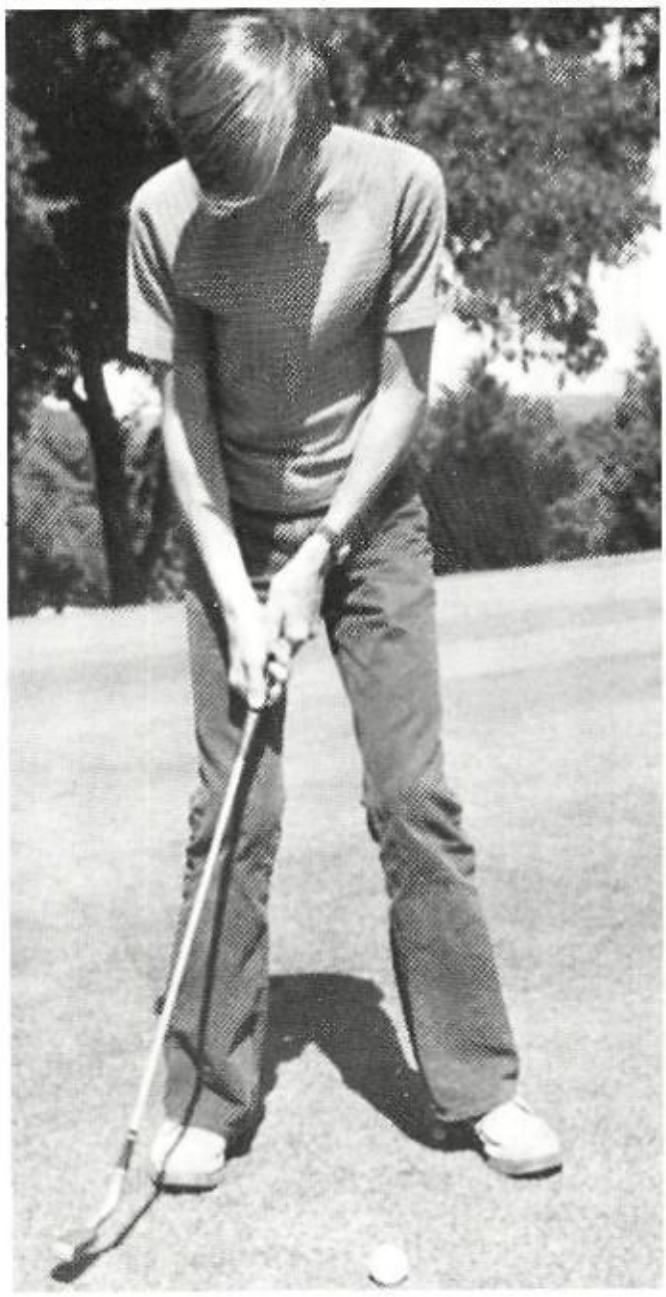

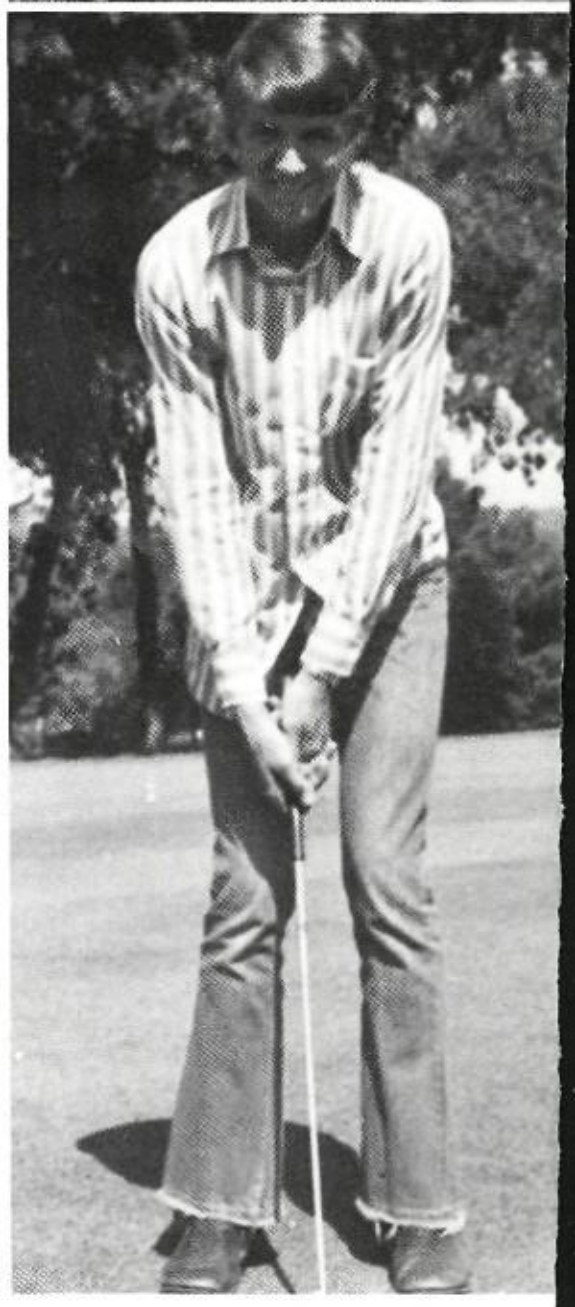

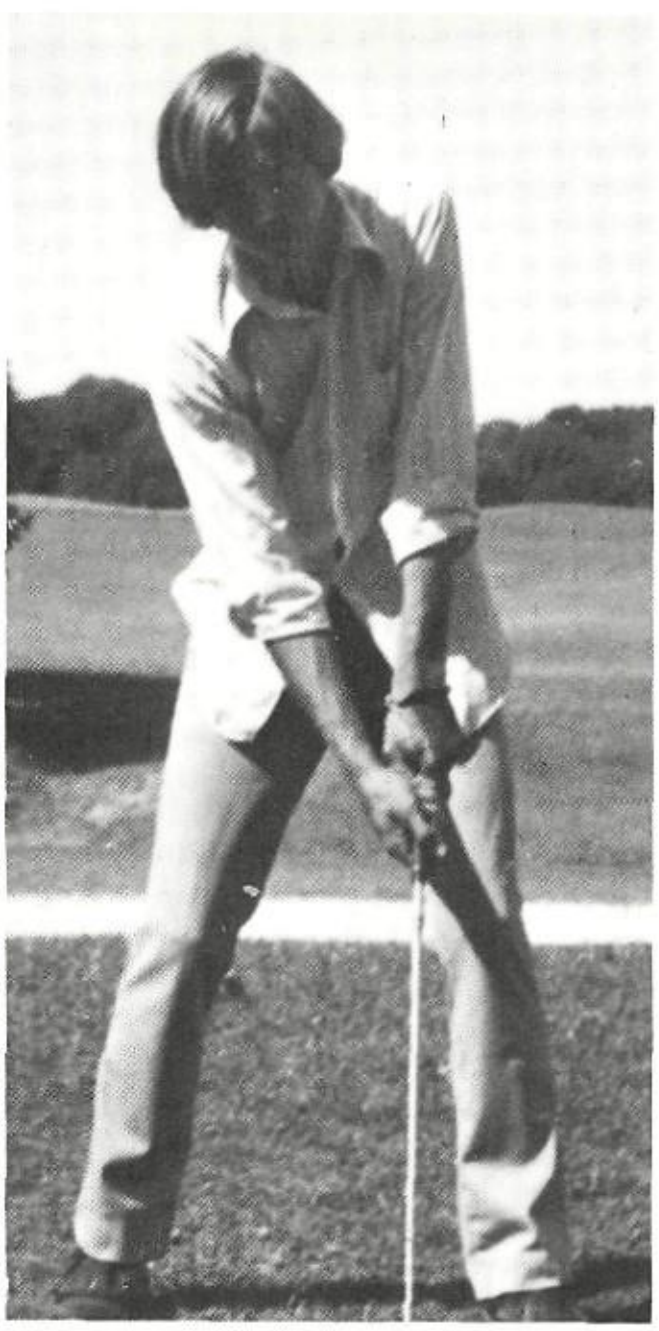

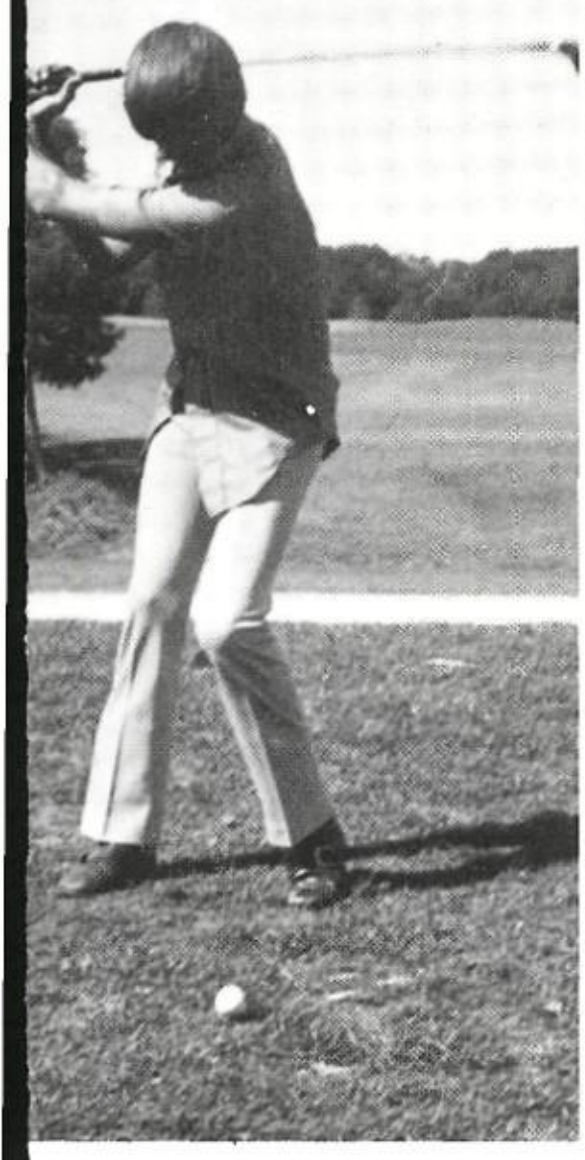

1971-72
SWIMMING TEAM

Left to Right, Bottom Row: Emily Foreman, Ethel Murphy, Barbara Linnabury; *Second Row:* Rena Black, Lynna Akins, Larena Renberg; Captain, Glenda Garza, Ann Anthony; manager; *Top Row:* Coach Glanz, Debra Hardaway, Lisa Corry, Zina Simmons.

Left to Right, Bottom Row: Coach Glanz, Bobby Goode, Donnie Clevinger, Richard Mann, Larry Simmons, Fred Cooper, Robert Sharp; manager; *Second Row:* Charles Burrows, Ricky Cortez, Robert Looney, James Goodman, Harold Foote, Perry Harris, Kenneth Goode; *Top Row:* Sid Vaughn; Co-captain, Terry Howard; Co-captain, Danny Wright, Eddie Duyka, Larry Loggins, Andrew Lundgren.

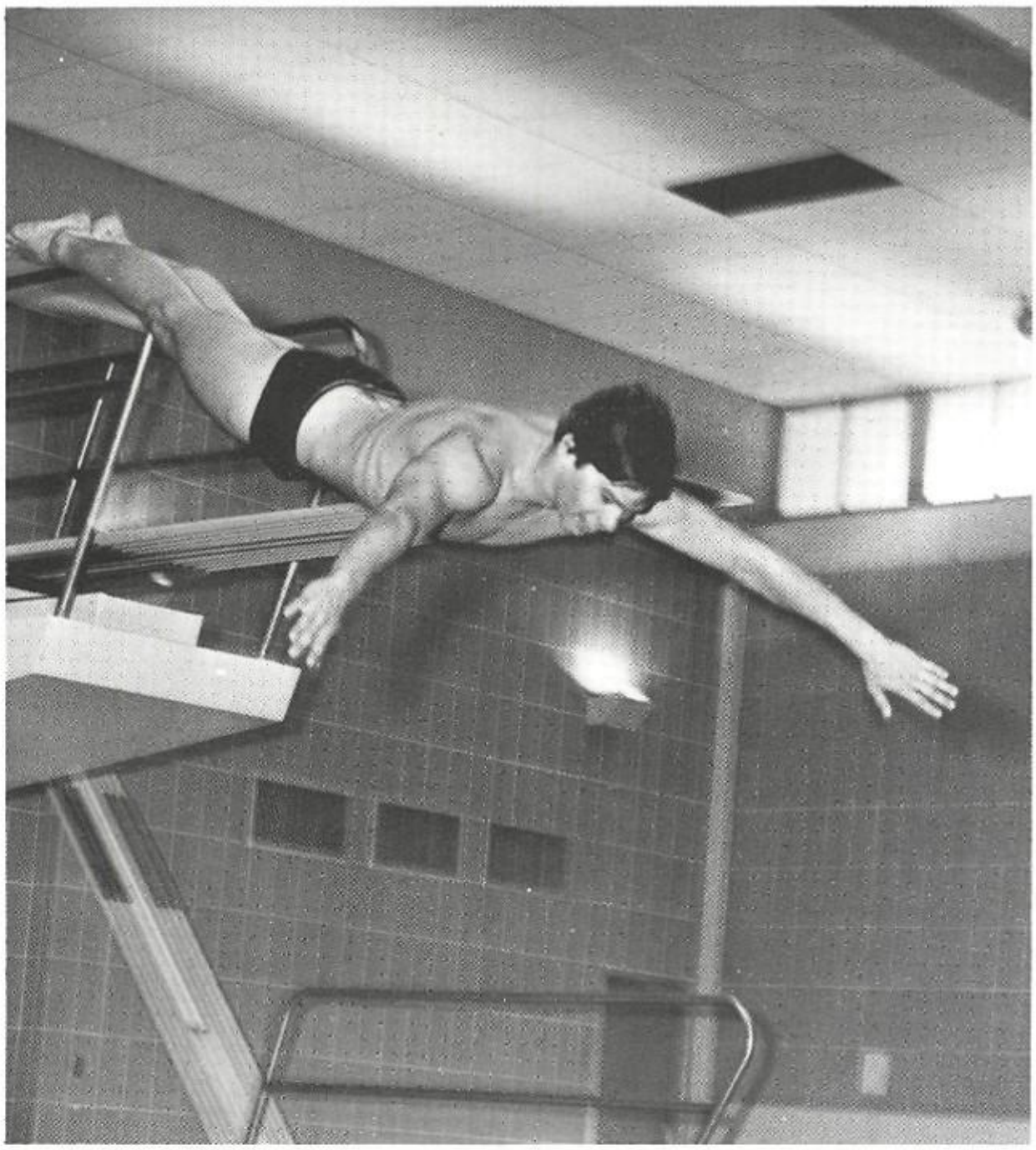

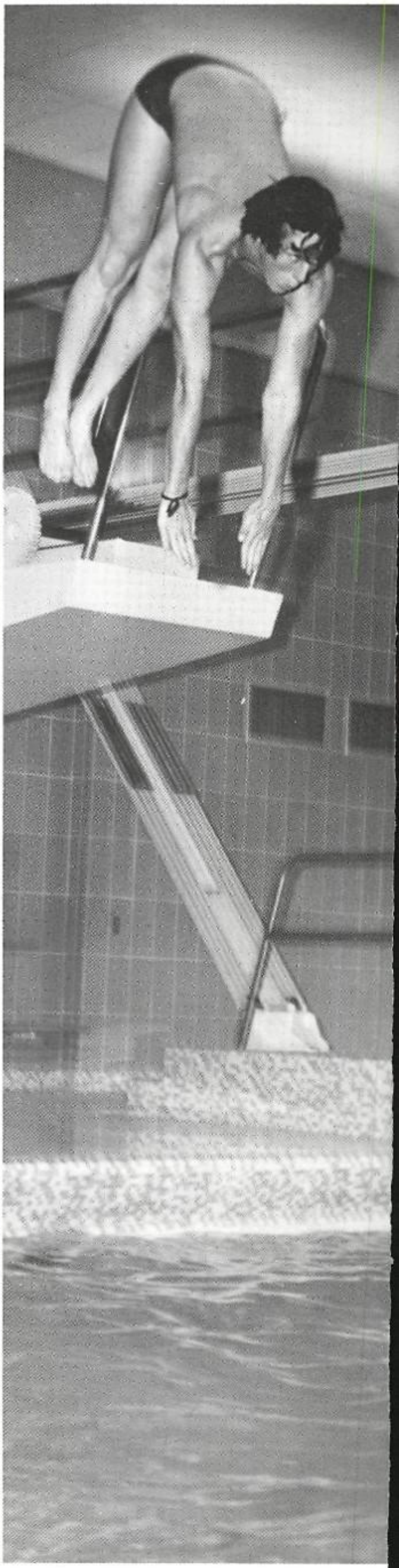

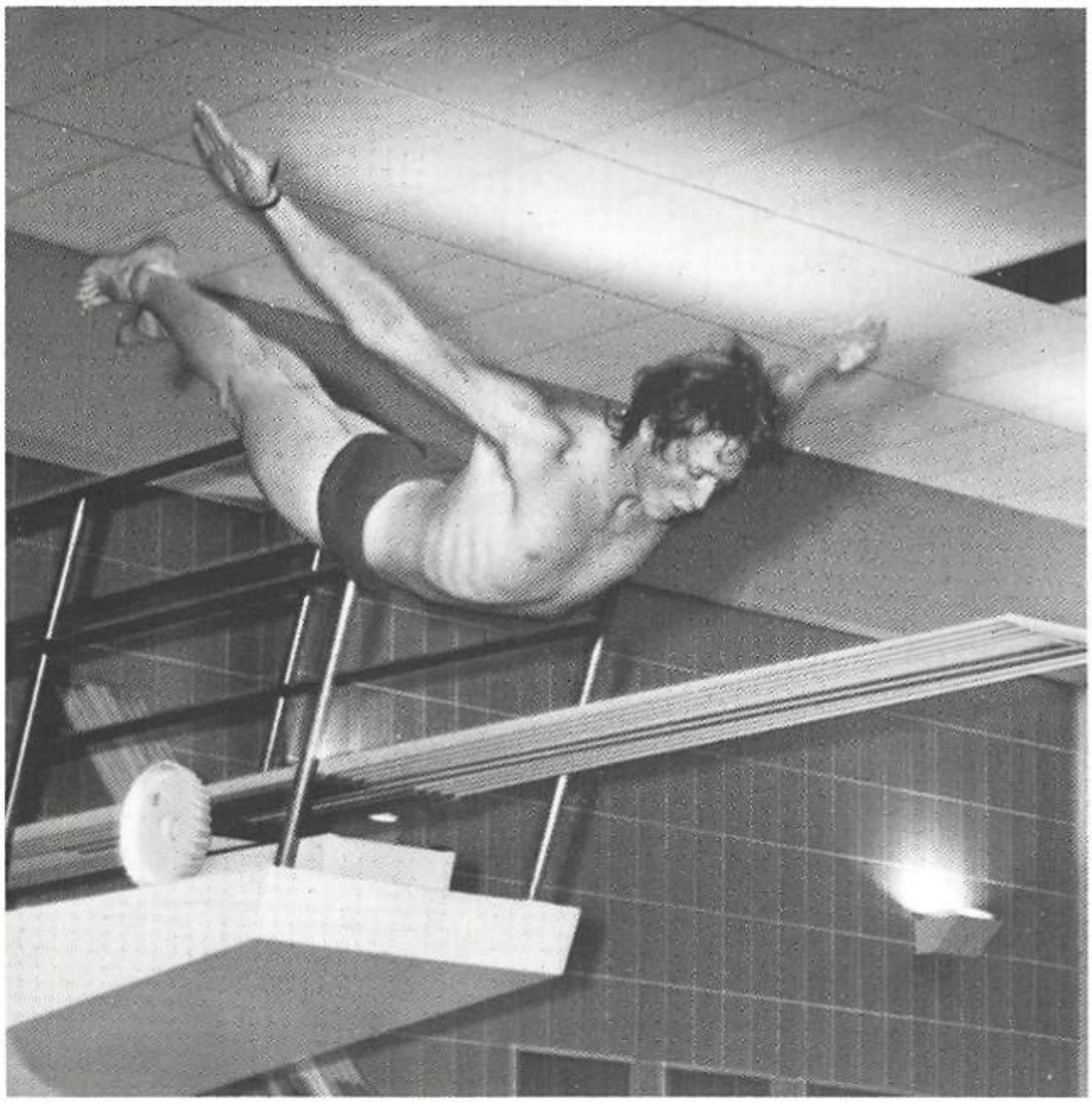

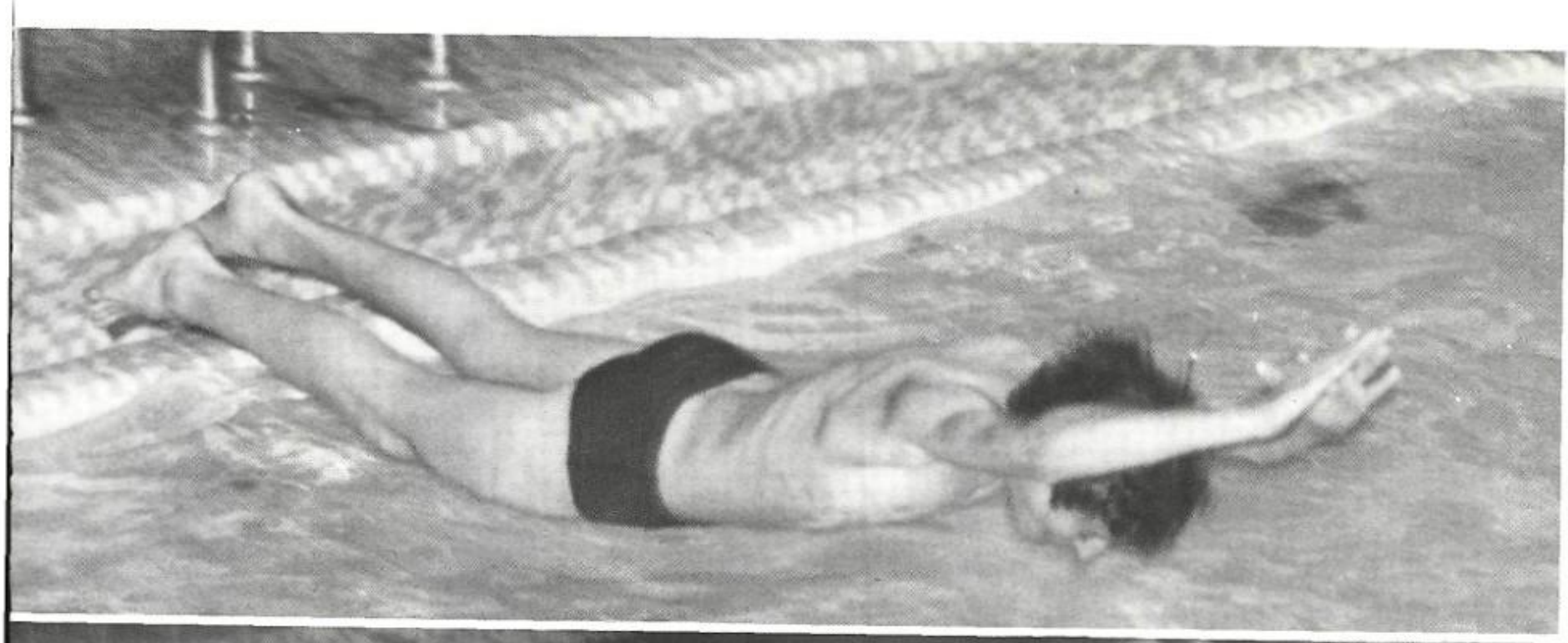

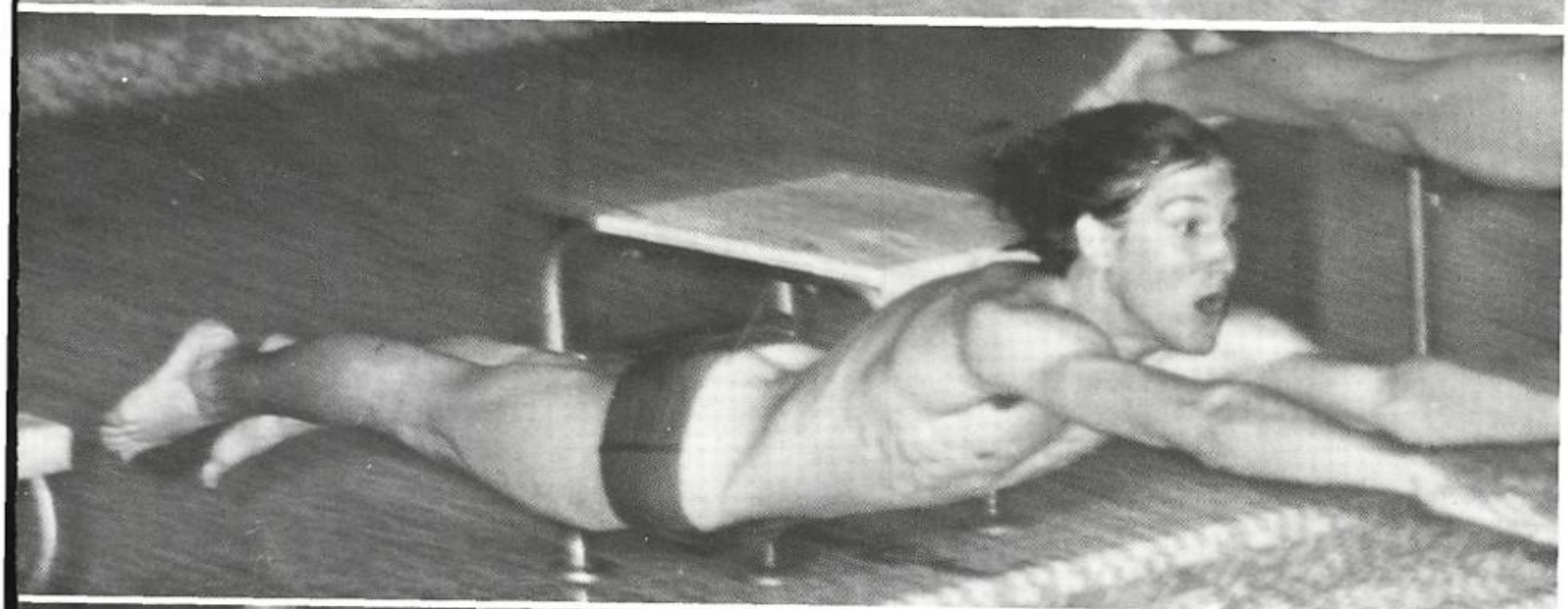

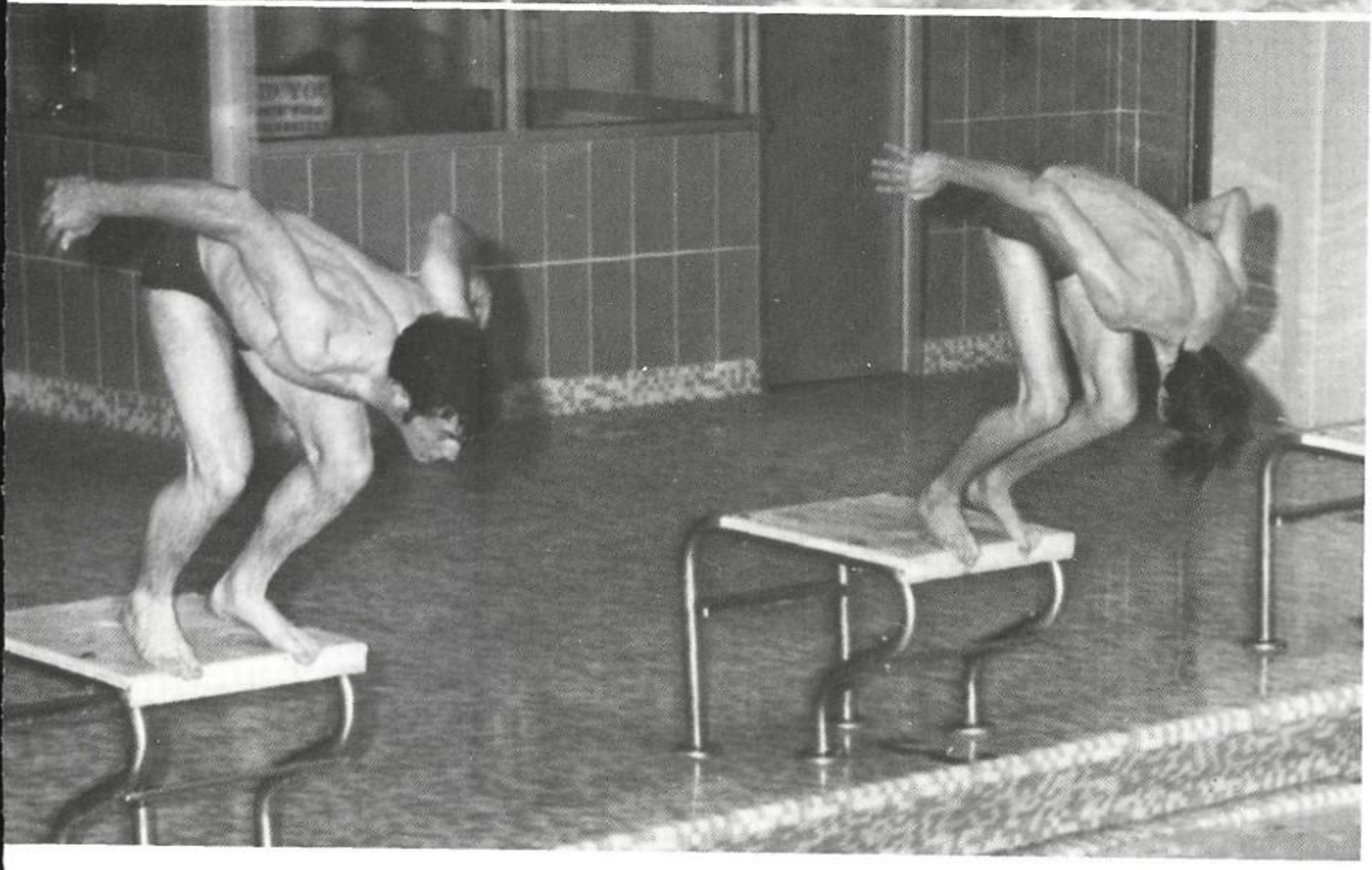

1971-72
TENNIS TEAM

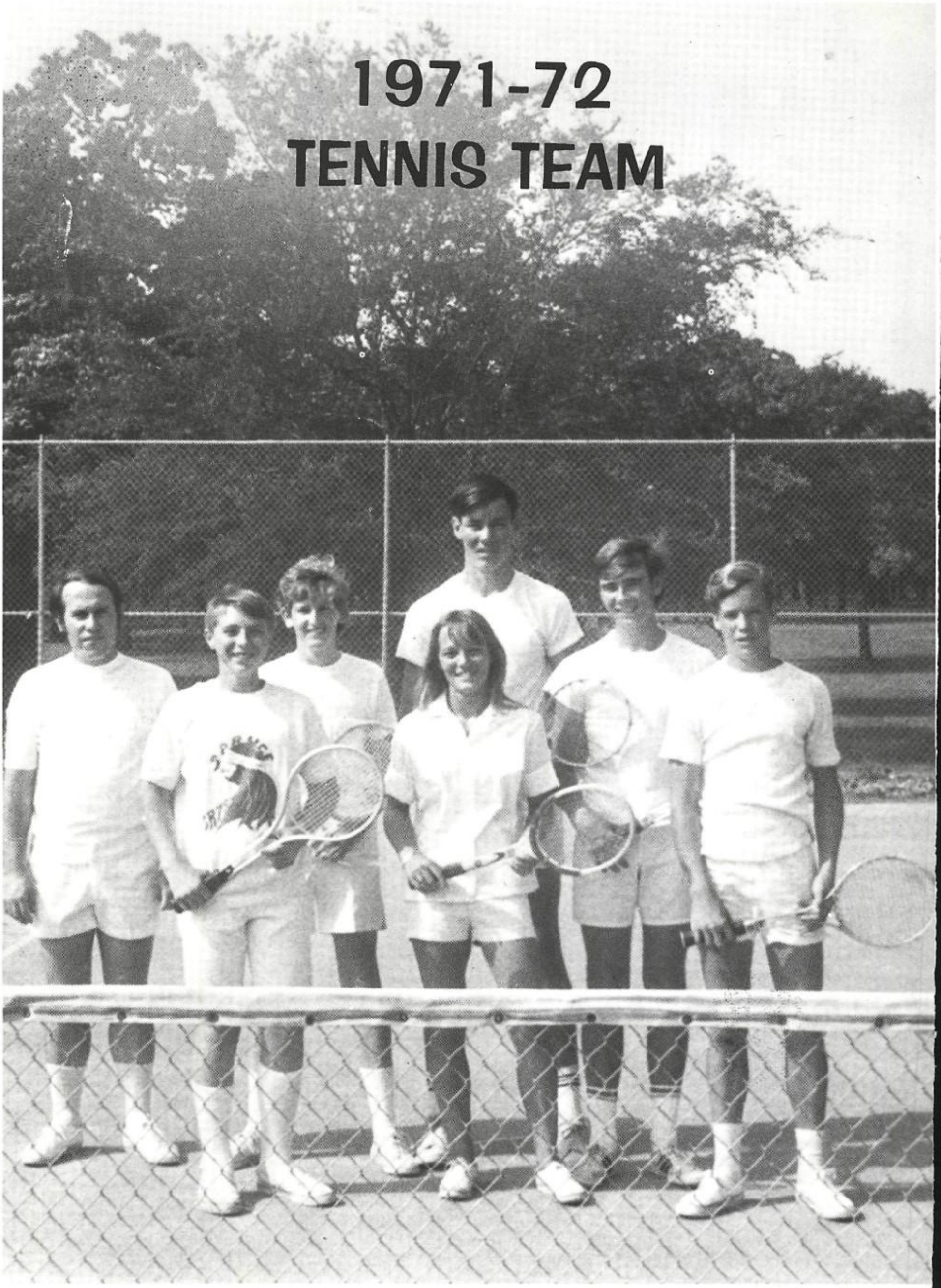

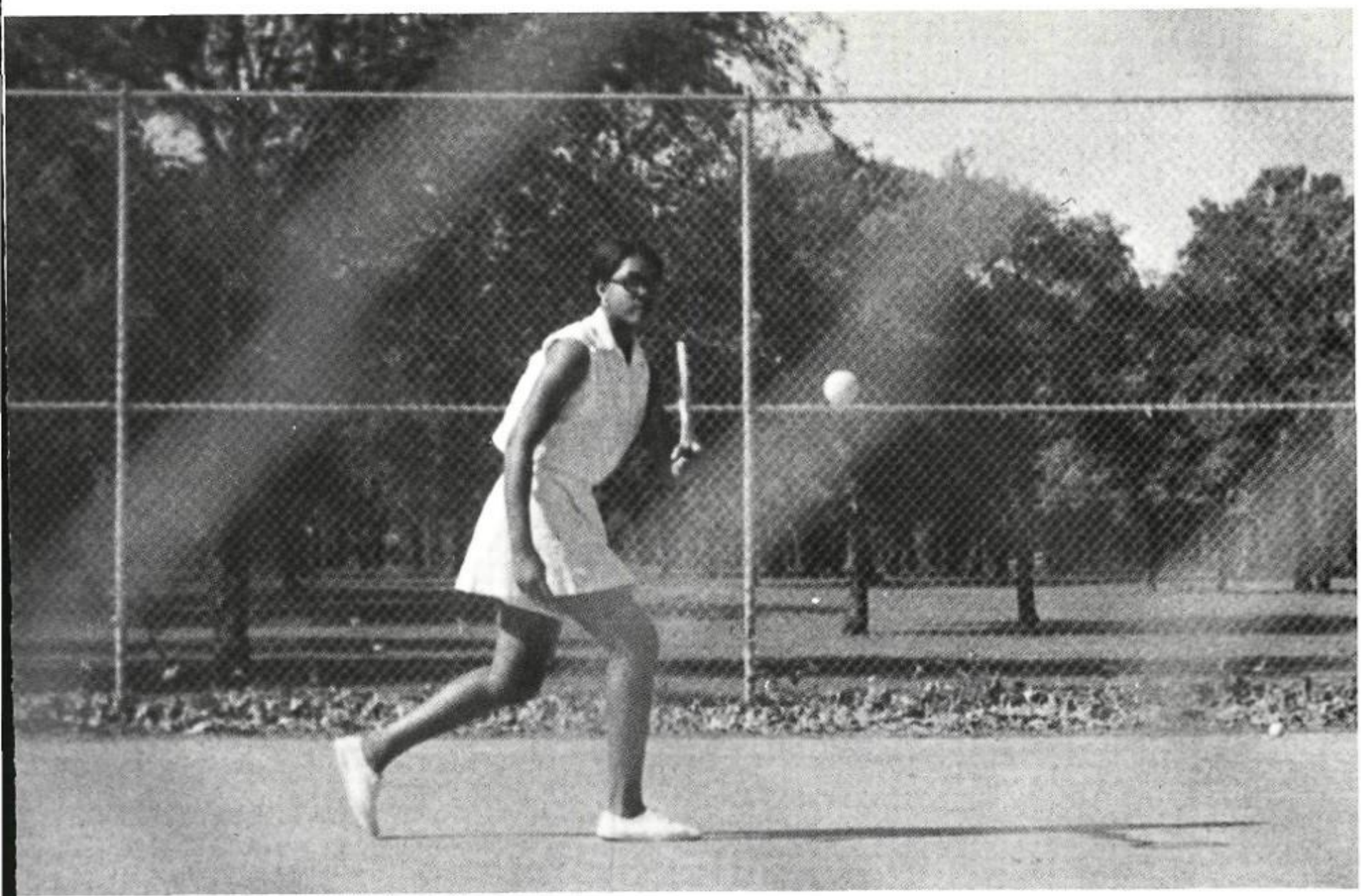

Coach Bill Turner

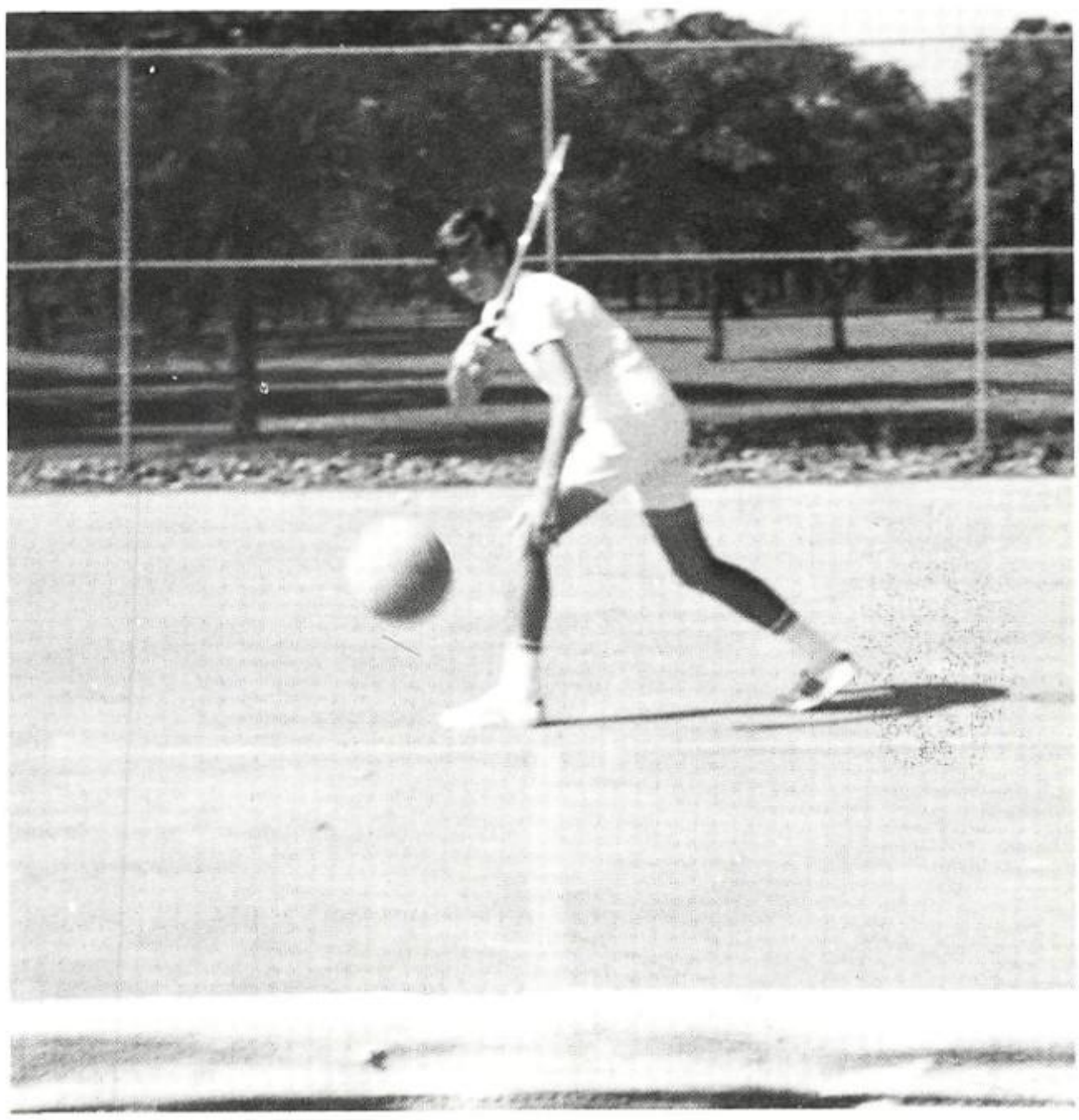

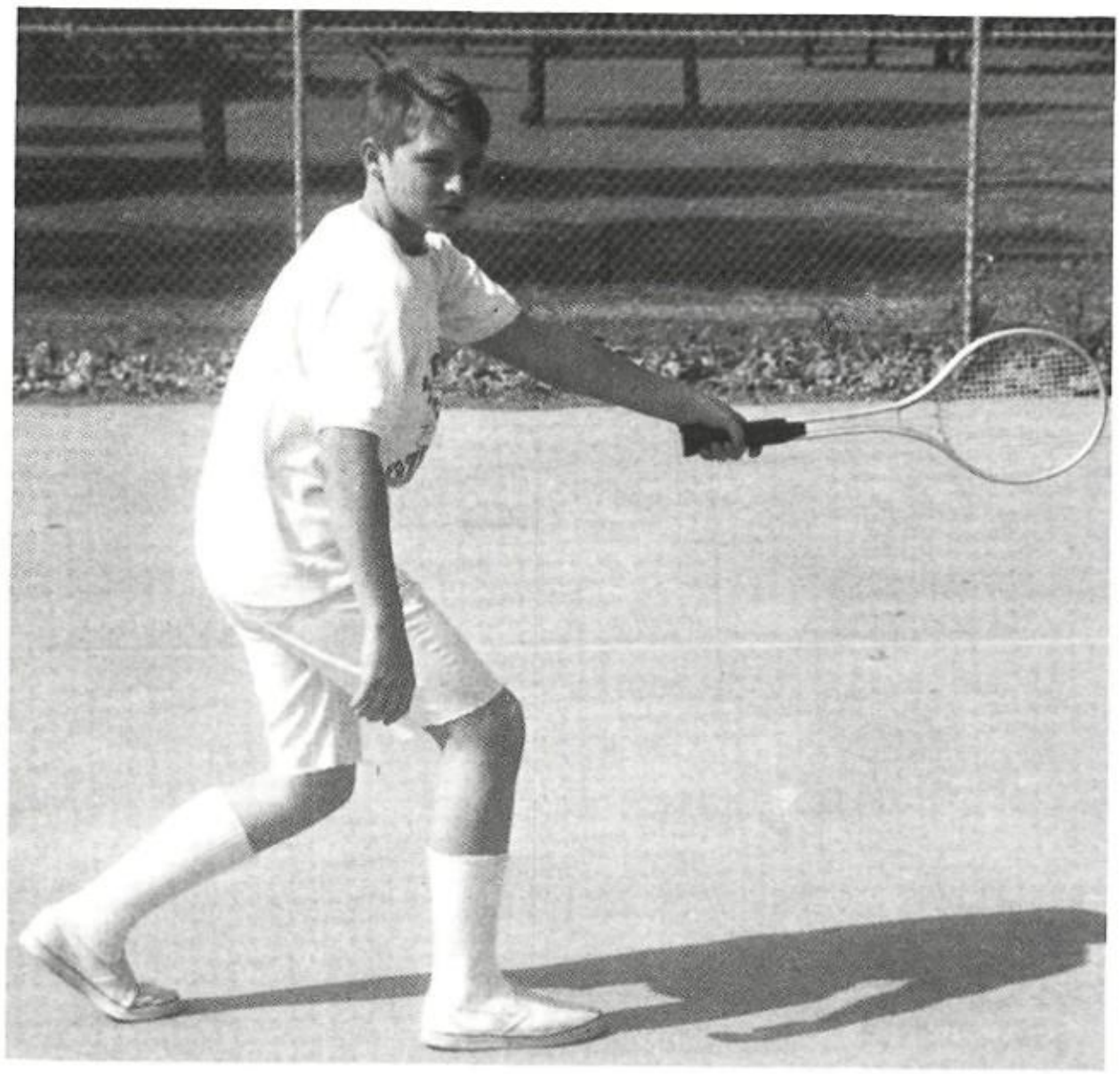

Edward Starr

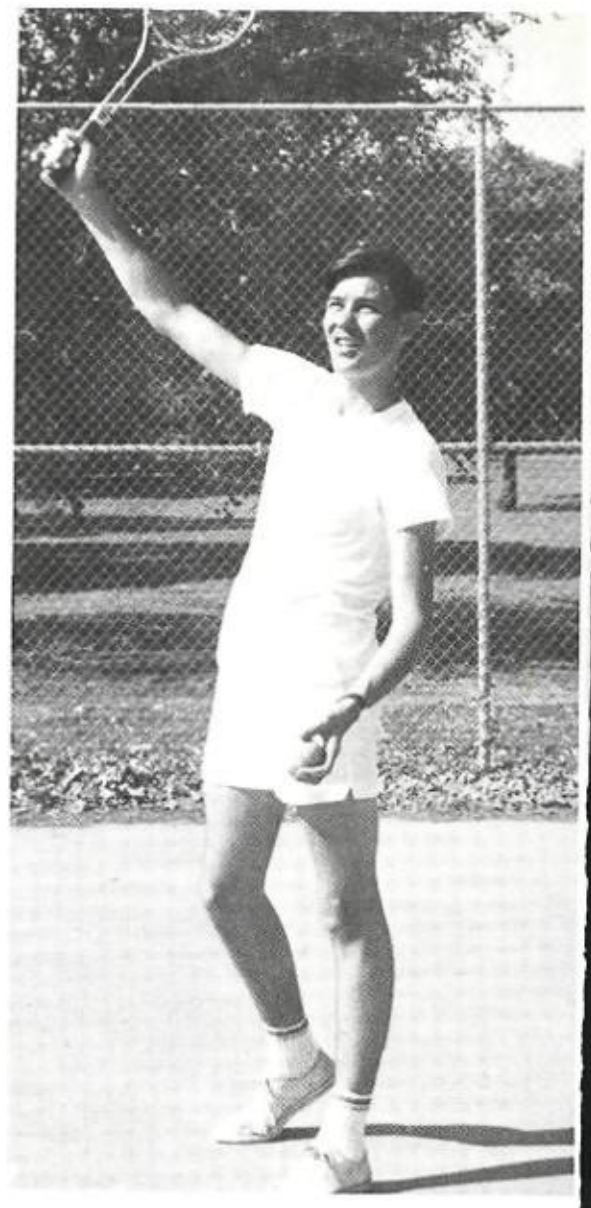

Charles Elliot

Kathy Fredrick

Lacey Wallace

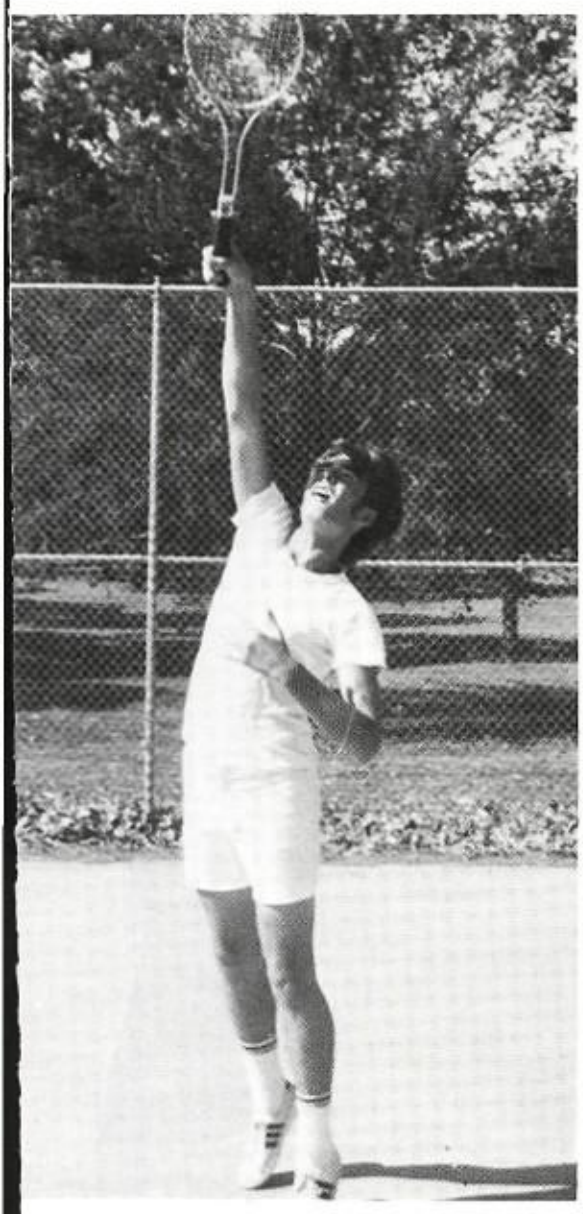

John Wilson

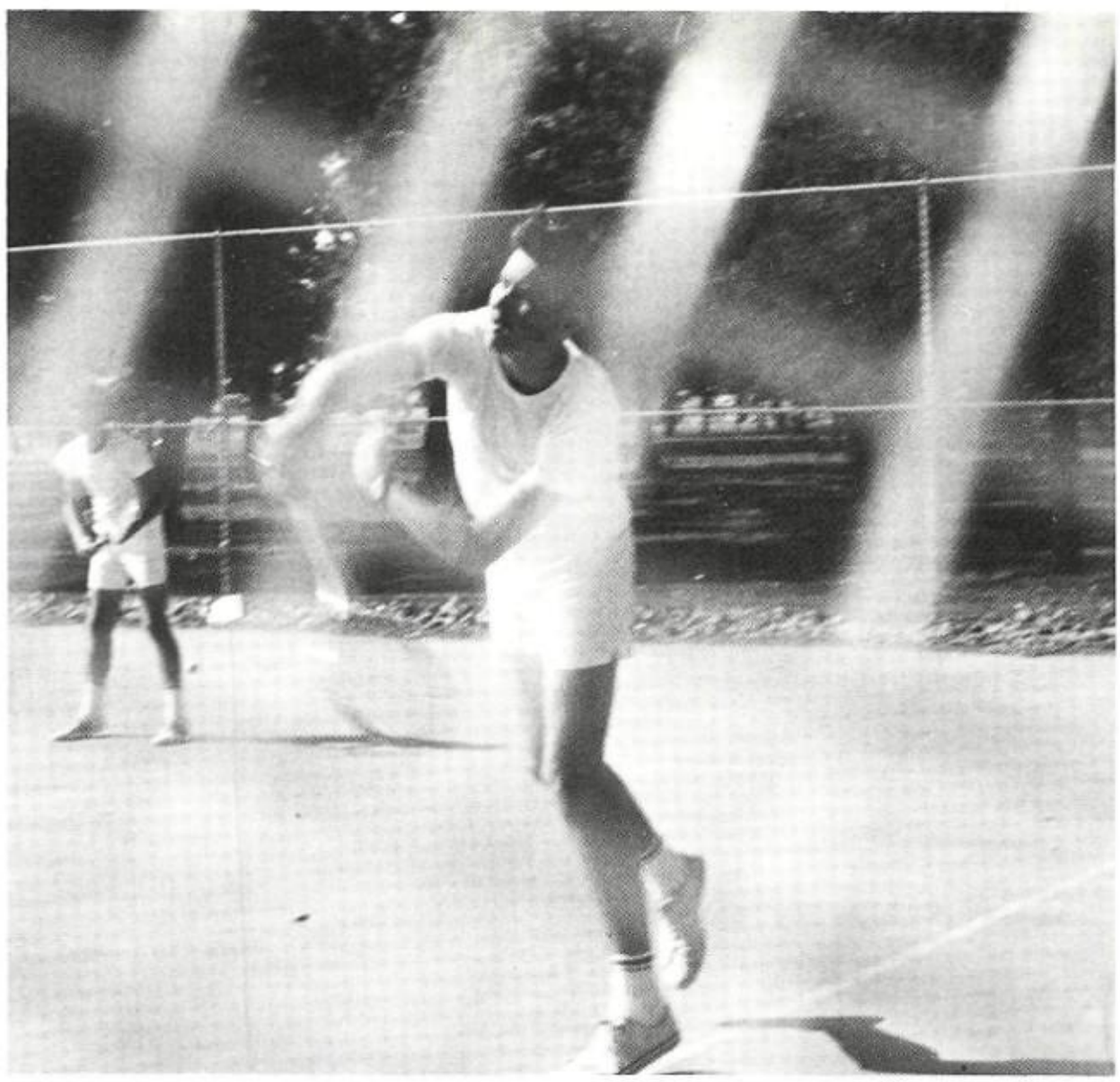

Mike Murff

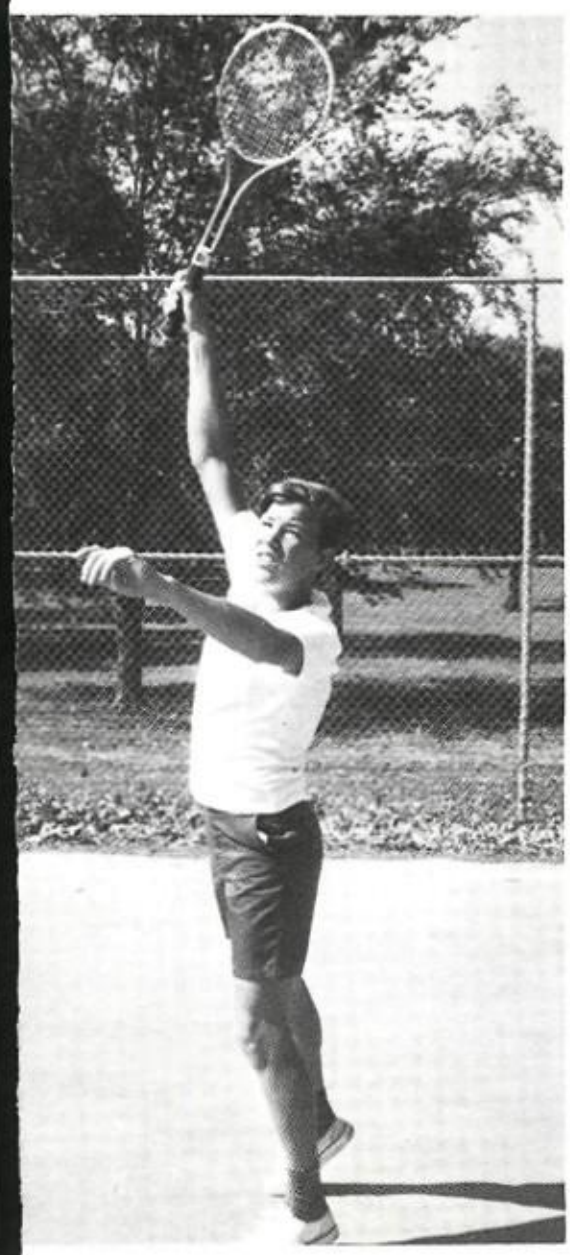

Marilyn Hall

1971-1972

Front Row, L to R: Keith Vessells, John McBeath, Billy Lewis, Mc
Williams, Gary Wilkerson, David McAdams, Dale Horton, Benny Ha

TRACK TEAM

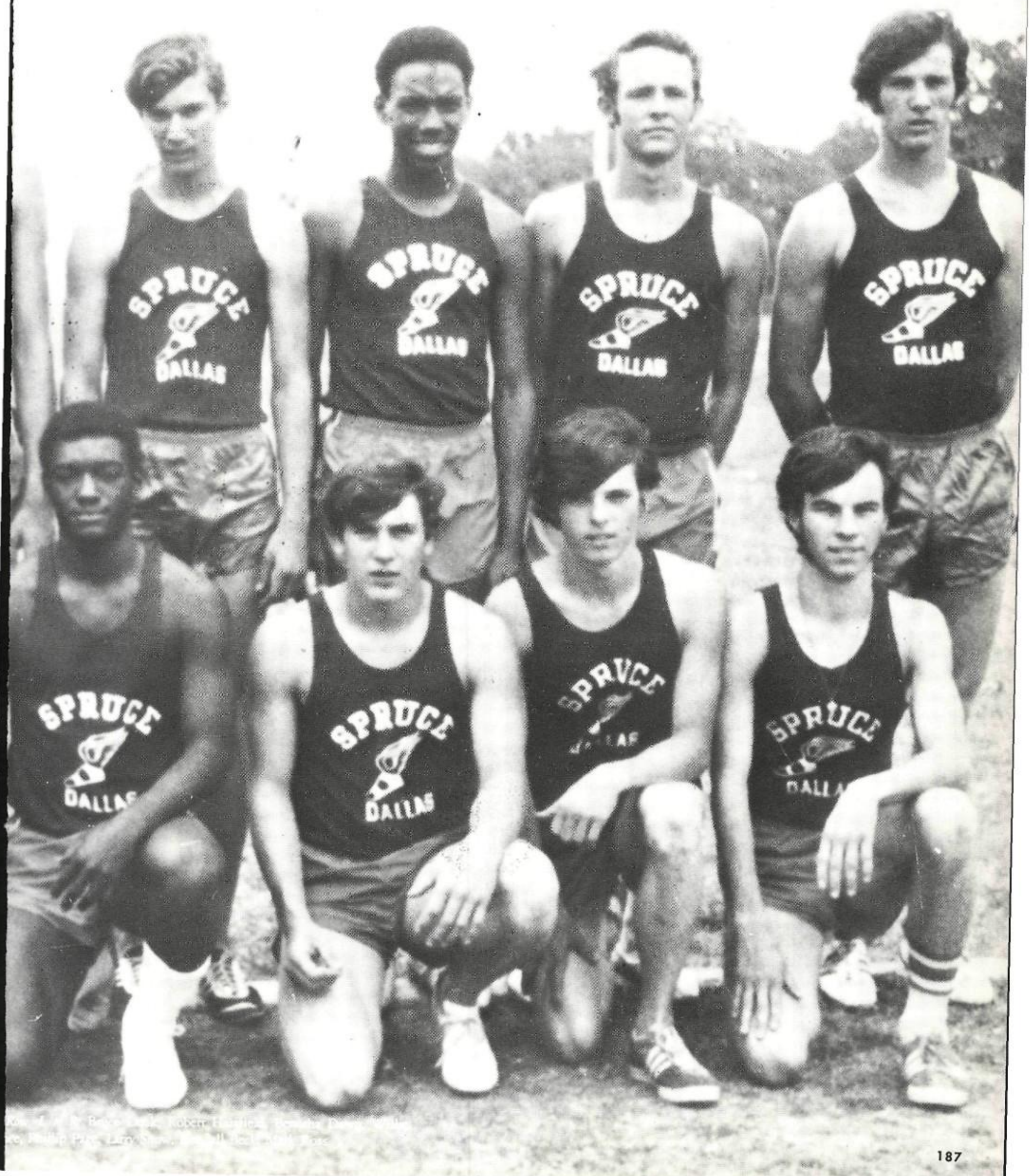

440 RELAY: Kenny Pirozzo, Mike Goolsby, Billy Lewis, Coach Yother, John McGowan, Montie Williams.

DISTRICT WINNERS
Willie Wallace: High Jump
Dale Horton: Mile Run

880 RUN: Benny Harlow, Mark Ross, Bruce Doak, Keith Vessels.

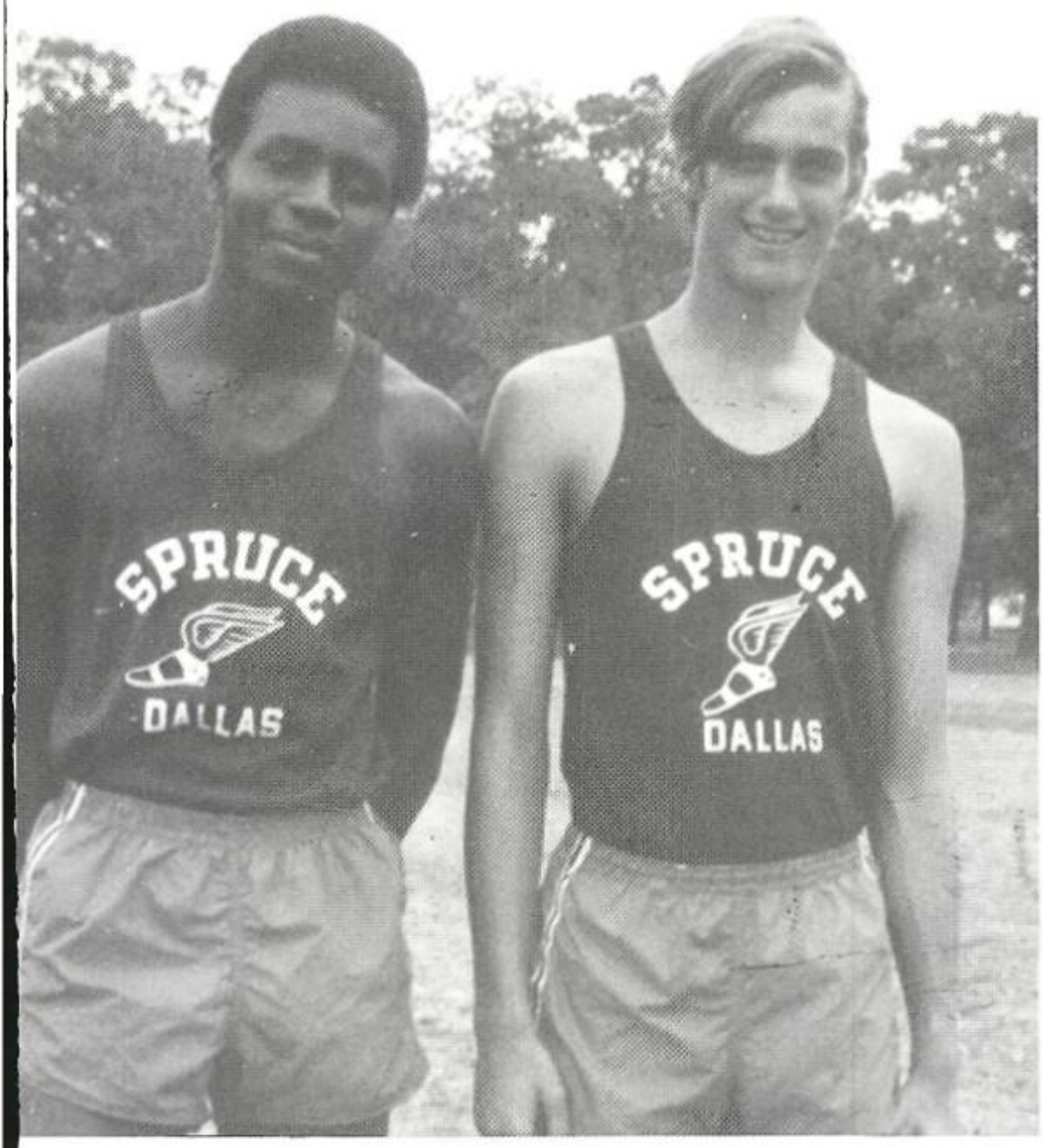

HIGH JUMP: Willie Wallace, Phillip Page

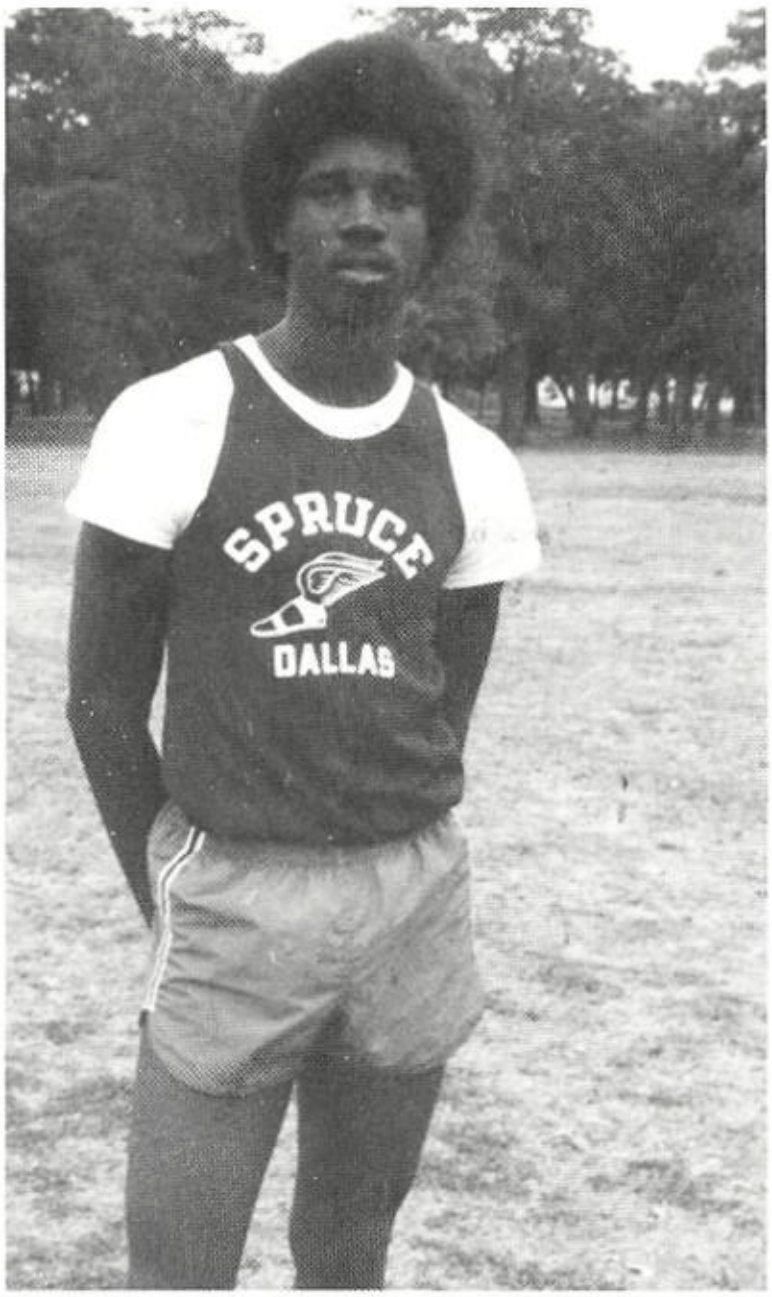

120 HIGH HURDLES: Benotha Dawn

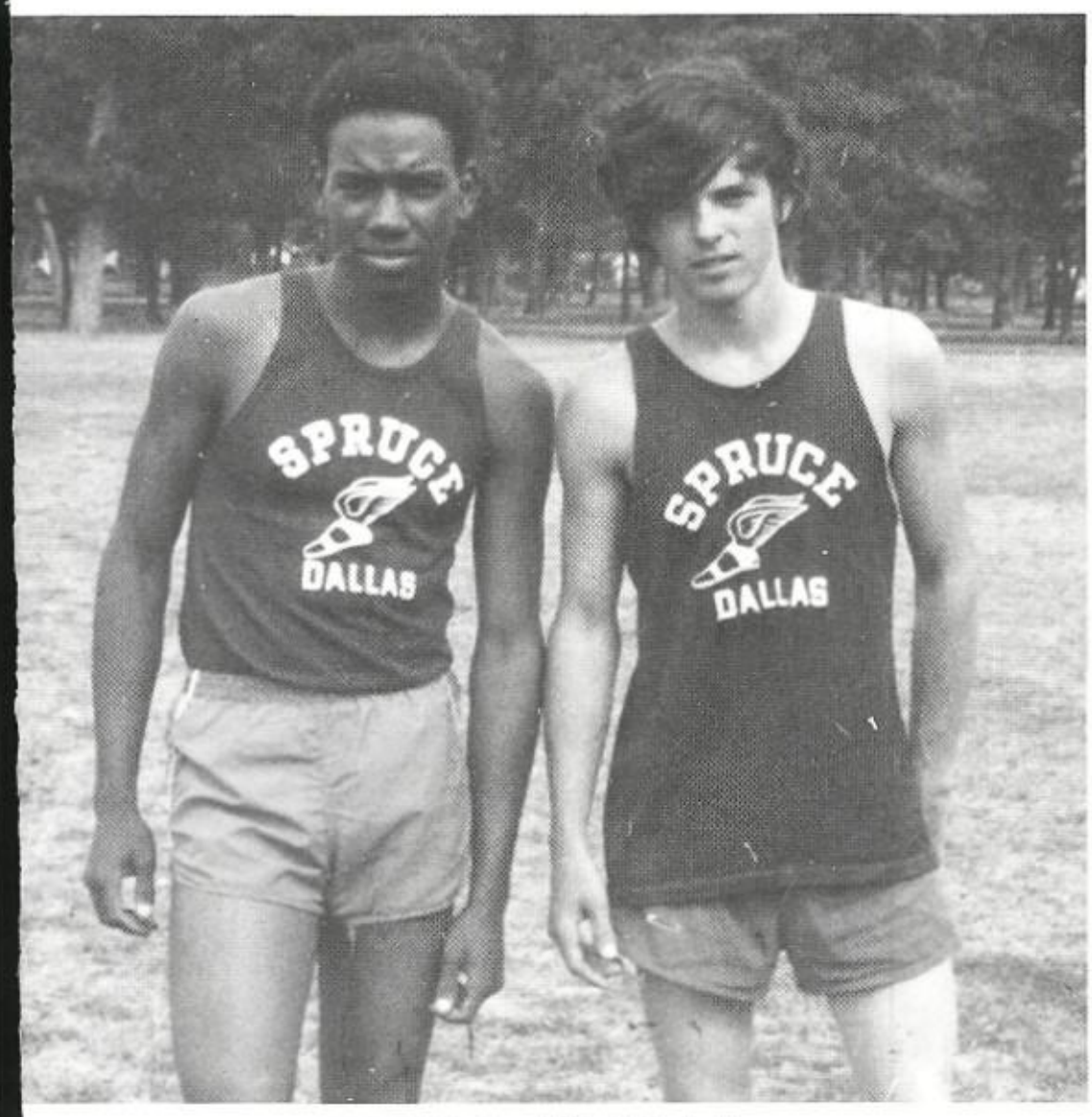

MILE RUN: Kendall Beck, Dale Horton

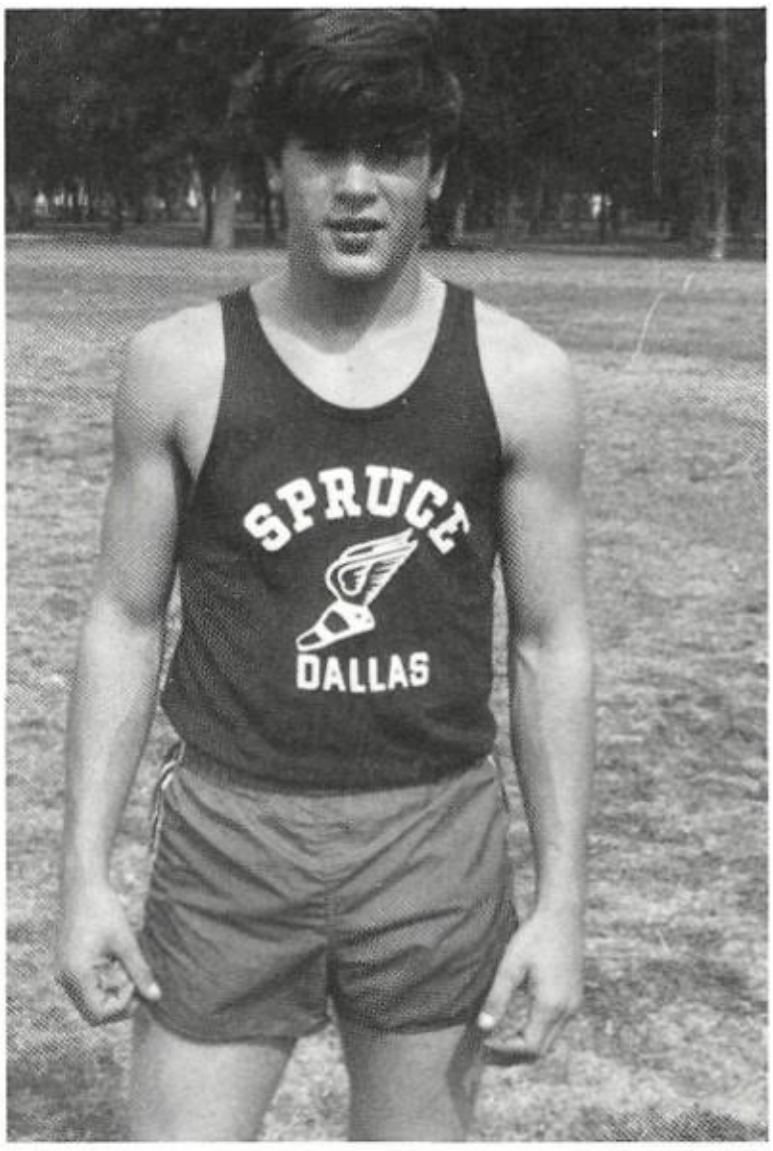

POLE VAULT: David McAdams

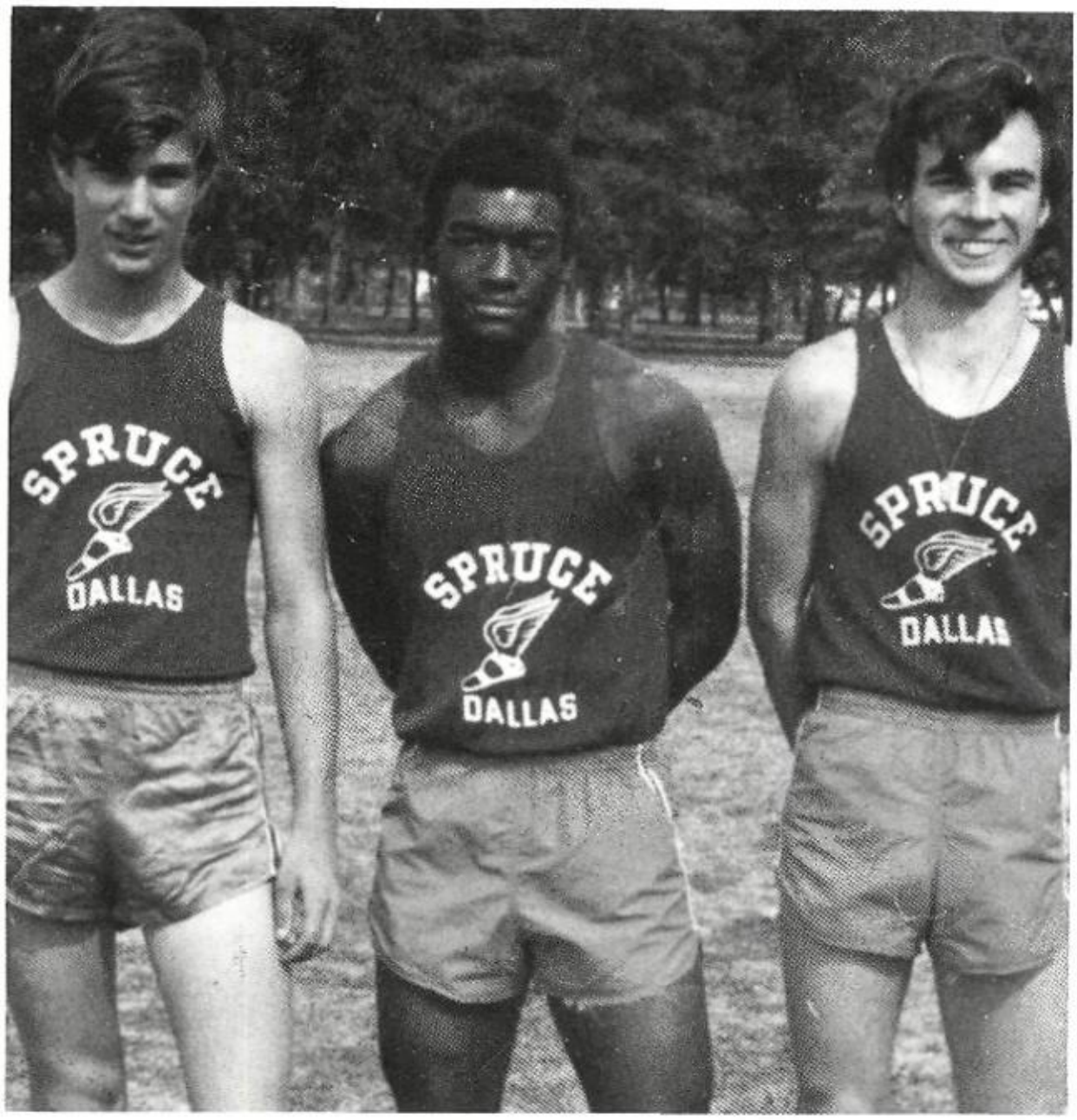

SOPHOMORES: *L to R:* Larry Snow, Gary Wilkerson, Bennie Harlow.

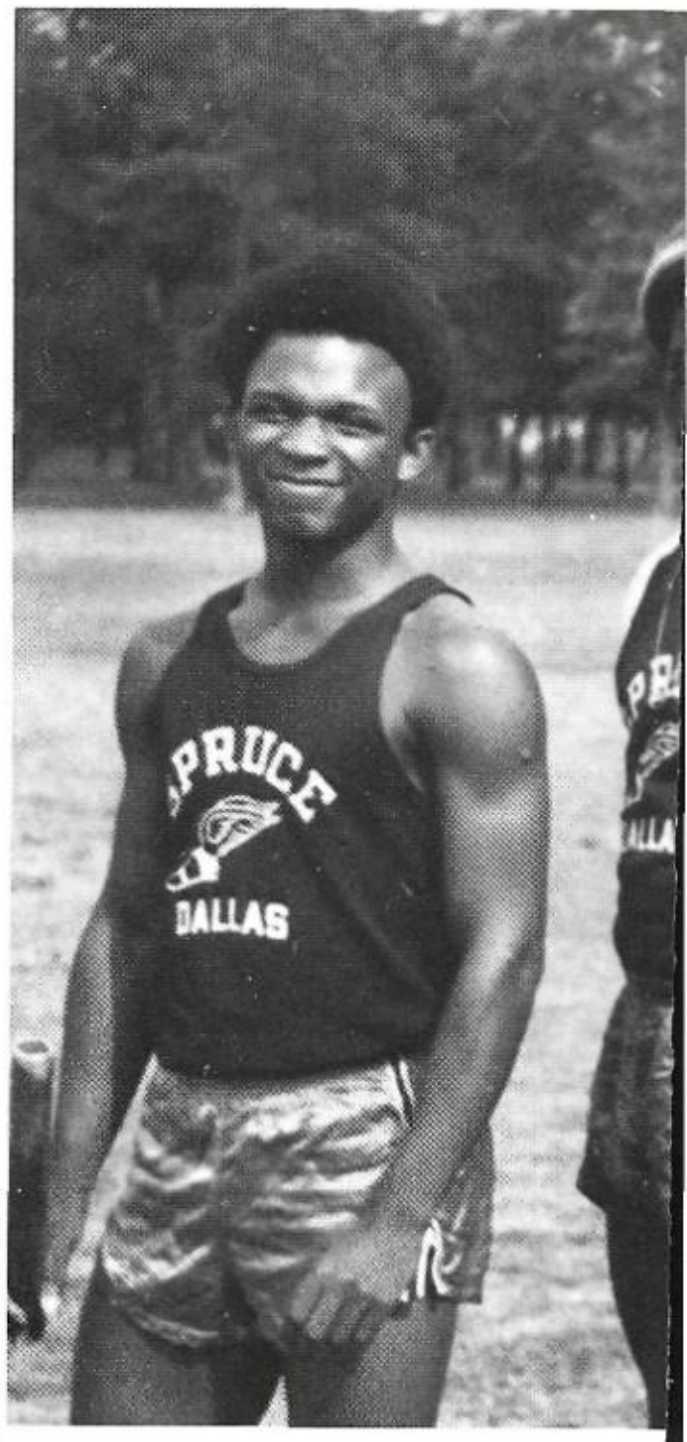

MILE RELAY: *L to R:* Montie Williams,
McGowan, Billy Lewis, Robert Hartfield,

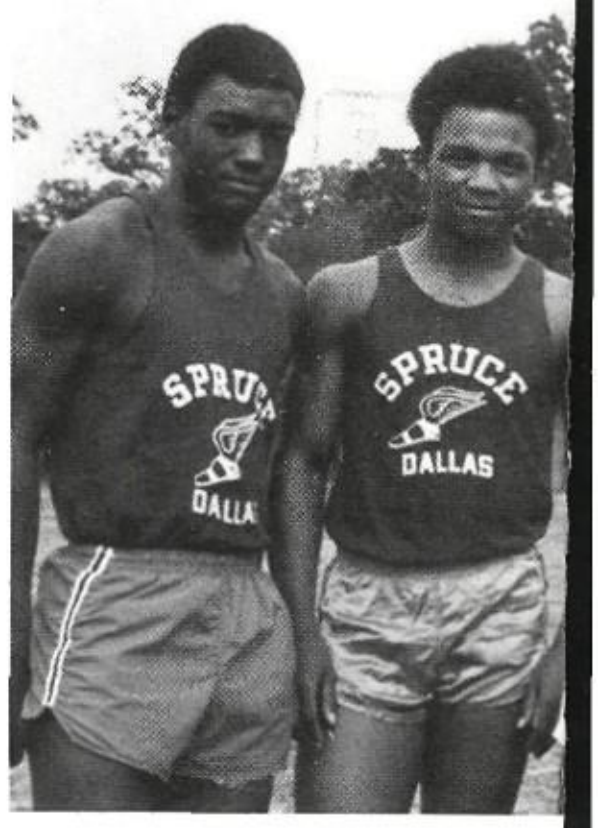

220 DASH: *L to R:* Gary Wilkerson, M
Williams, John McGowan, Mike Goo

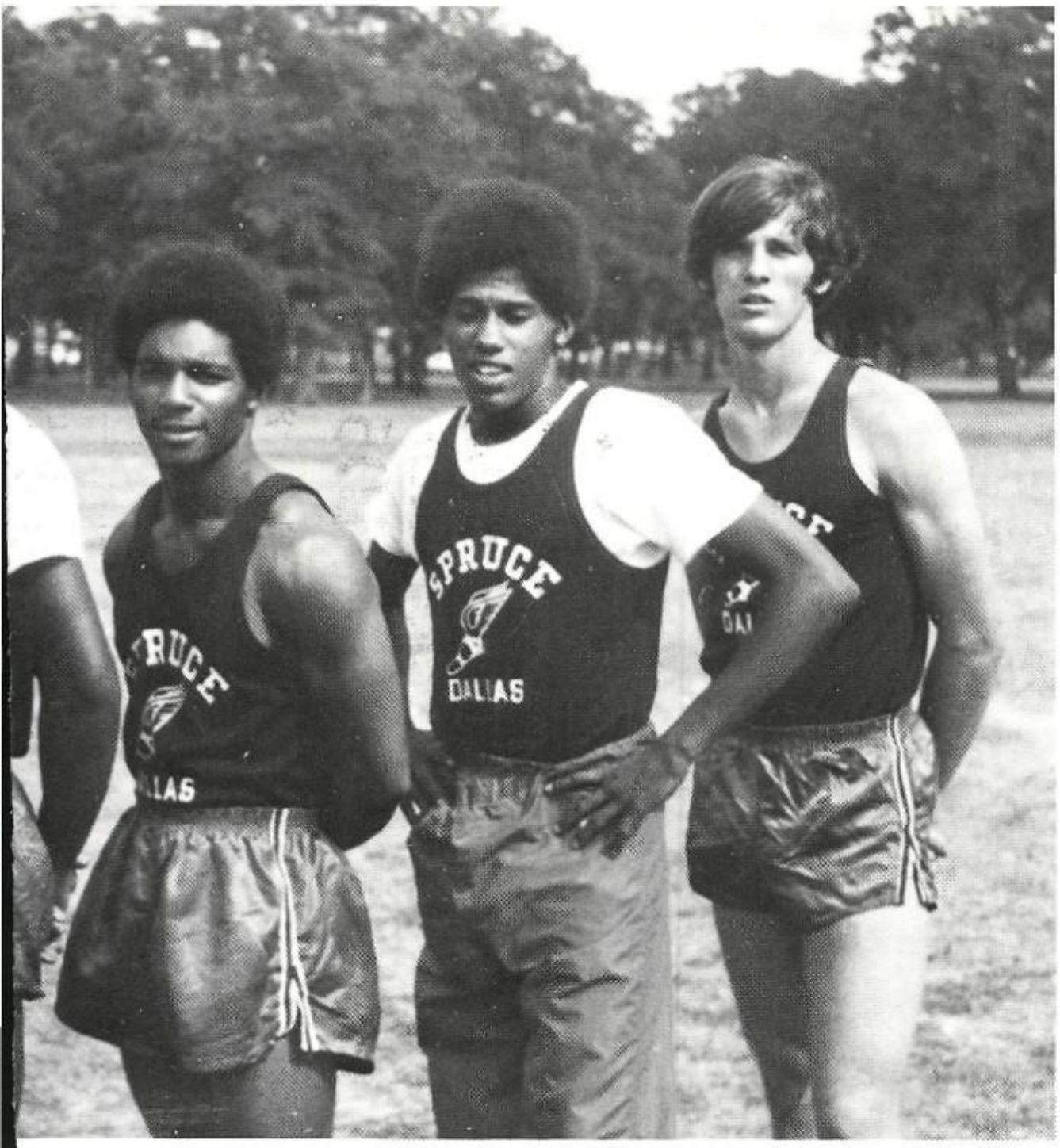

by.

Lewis.

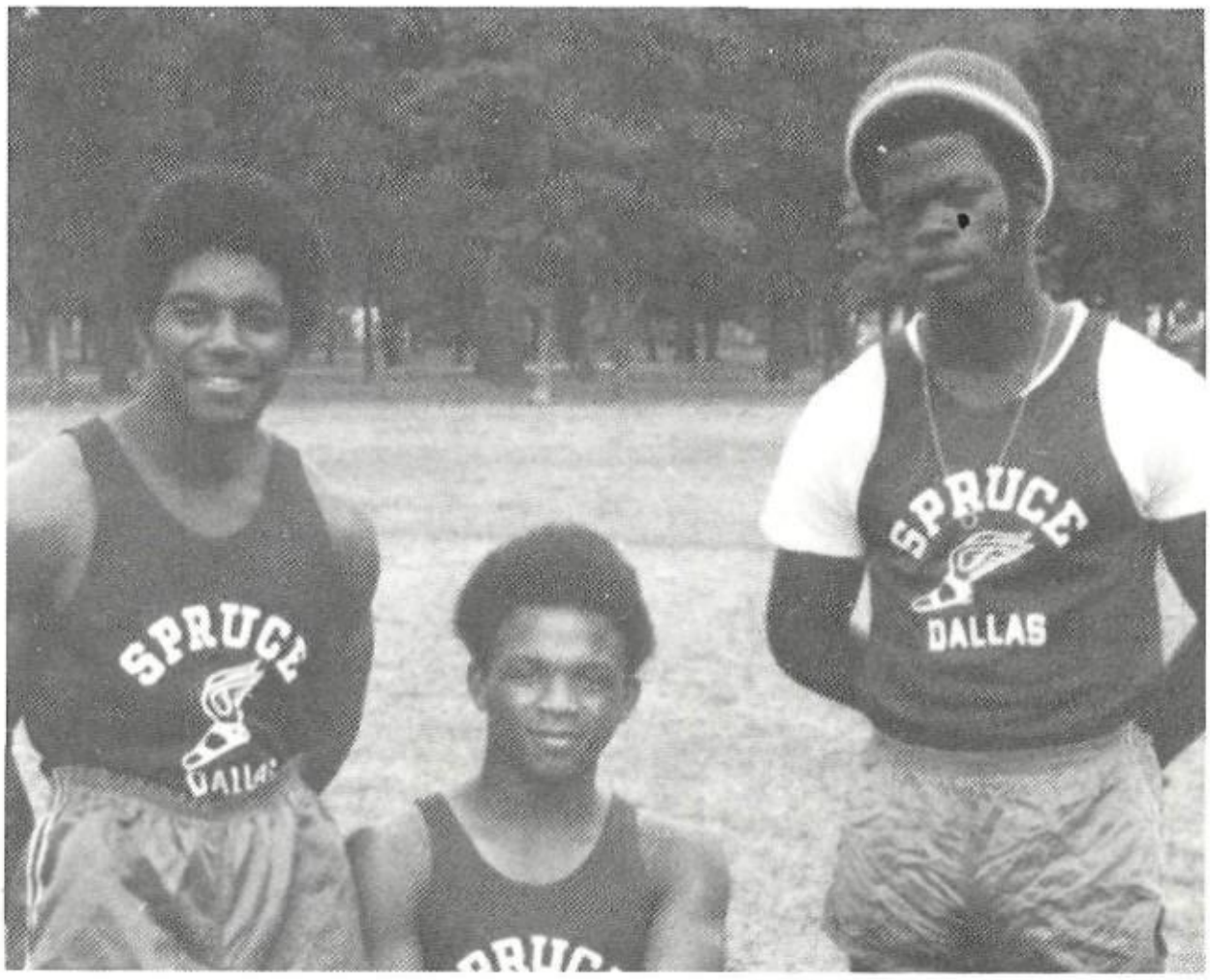

L to R: Billy Lewis, Montie Williams, John McGowan.

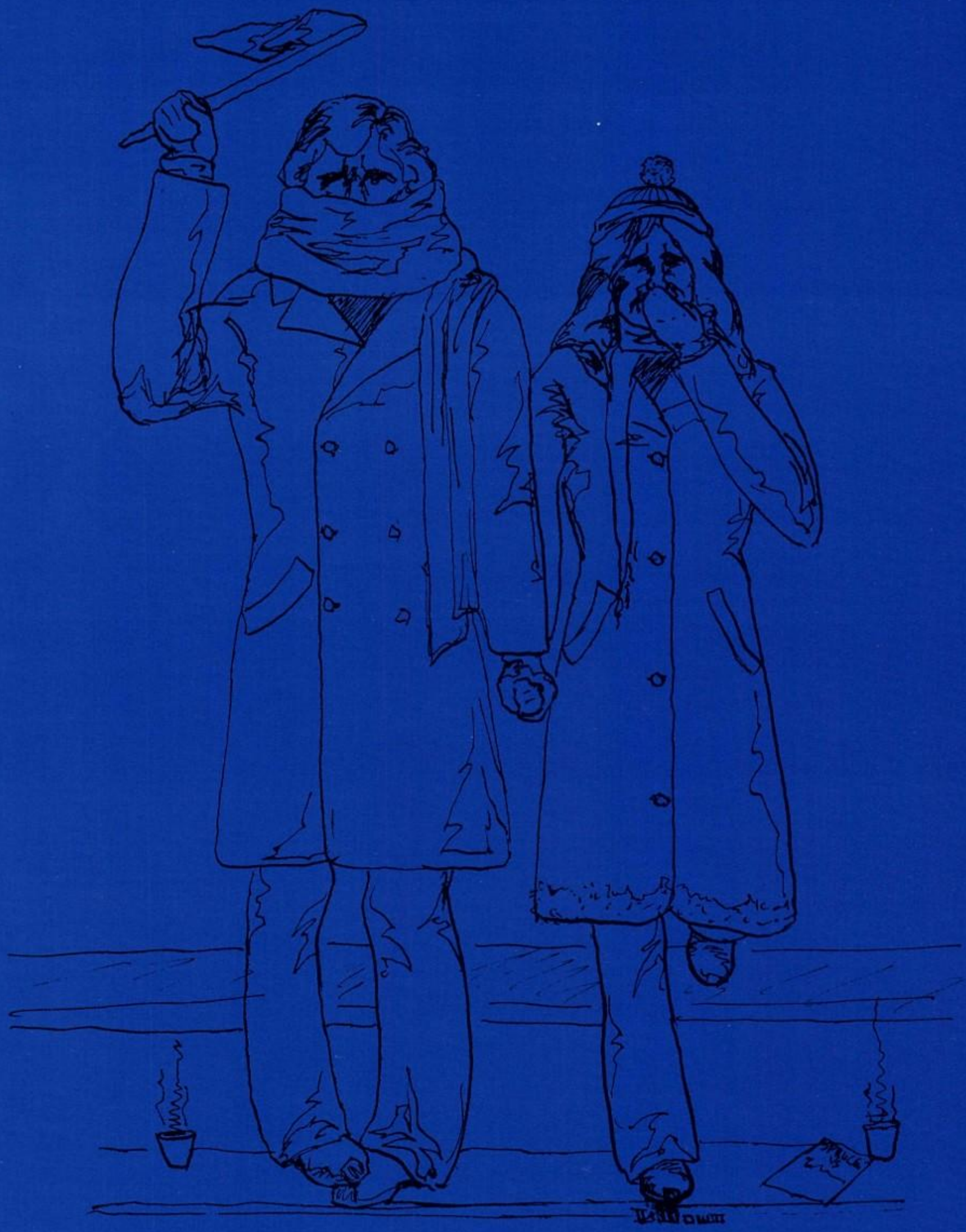

ACTIVITIES

EDITOR: Vicki Brothers

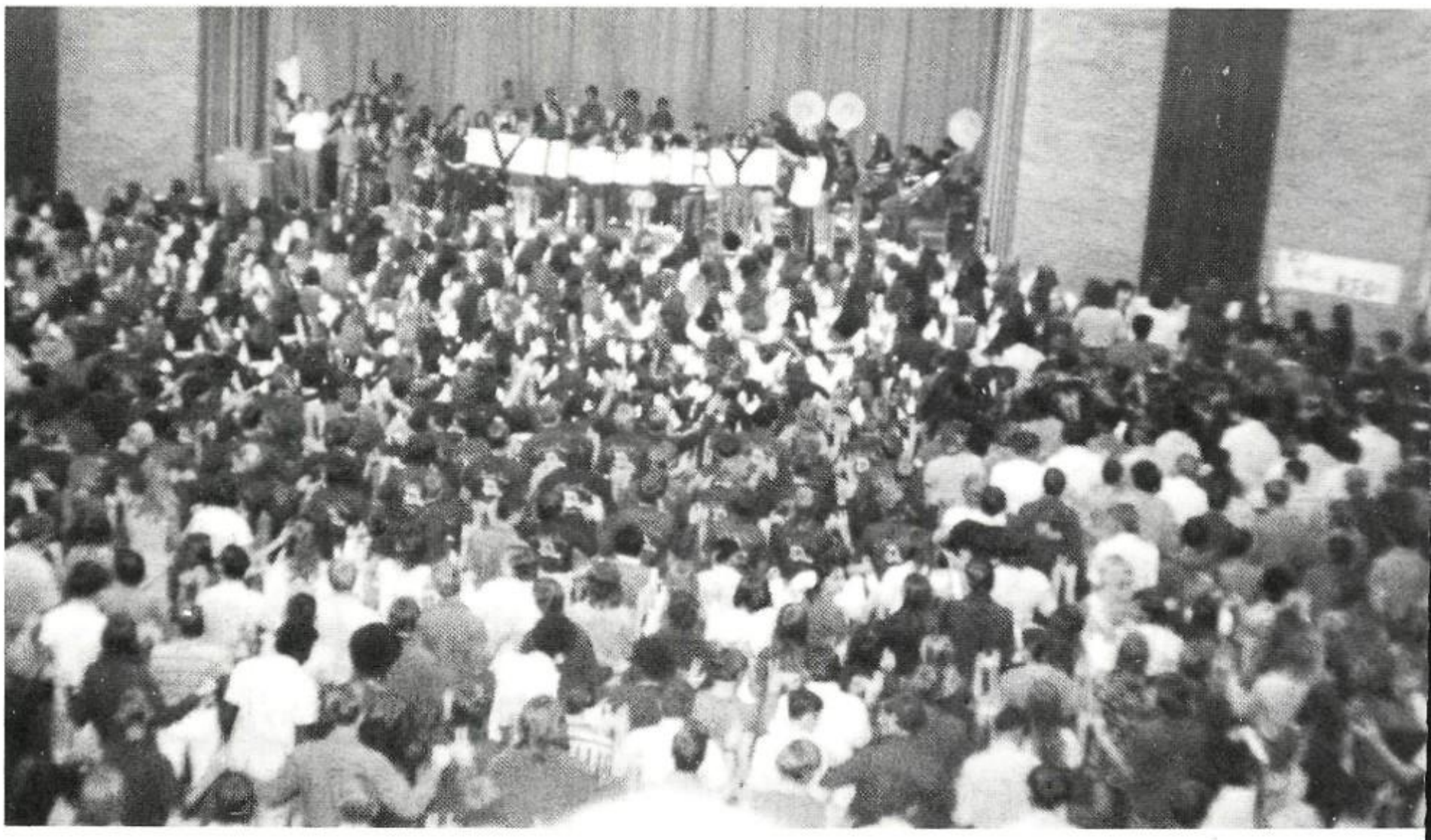

SPIRIT

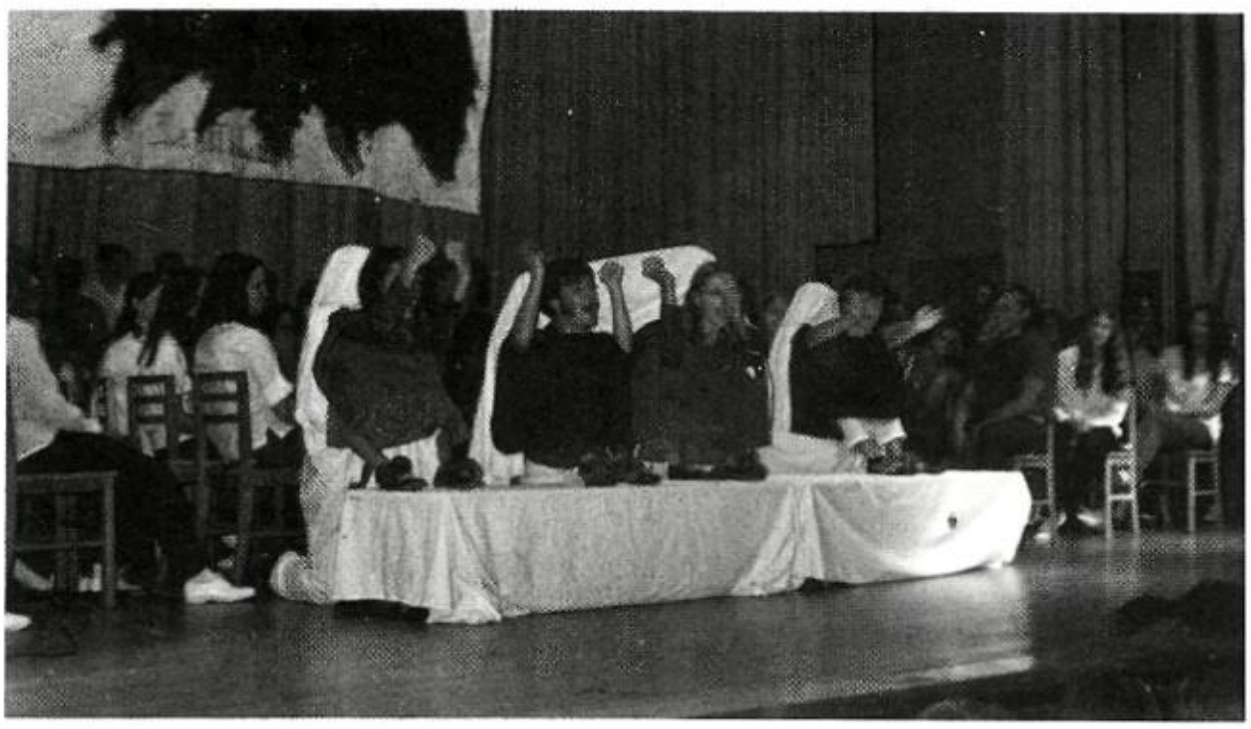

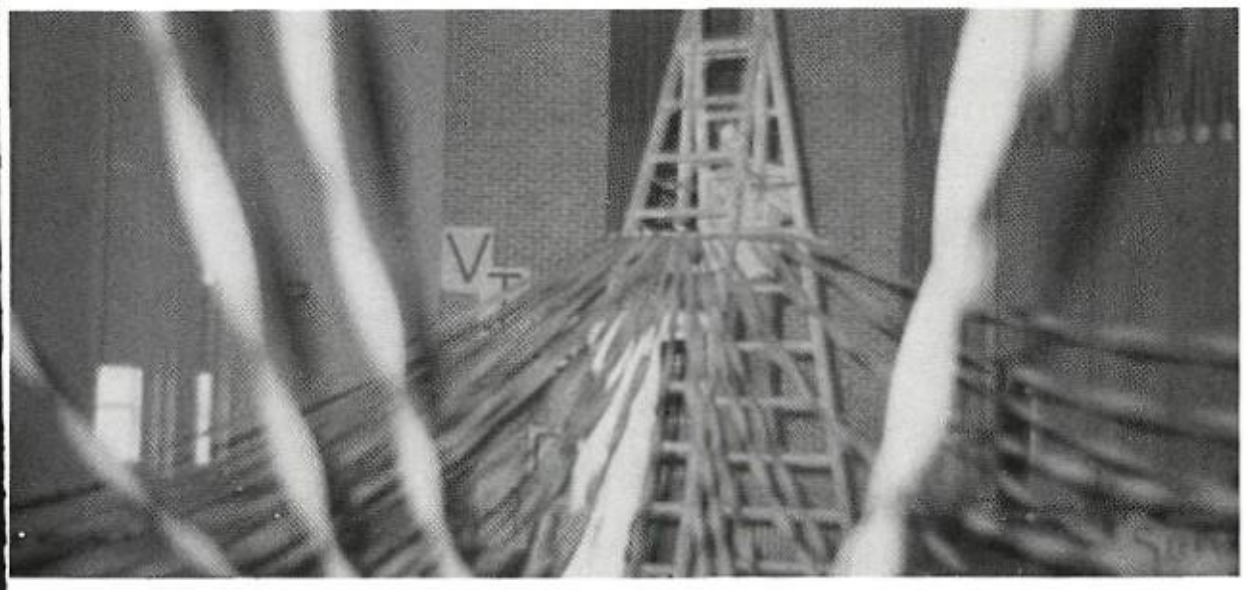

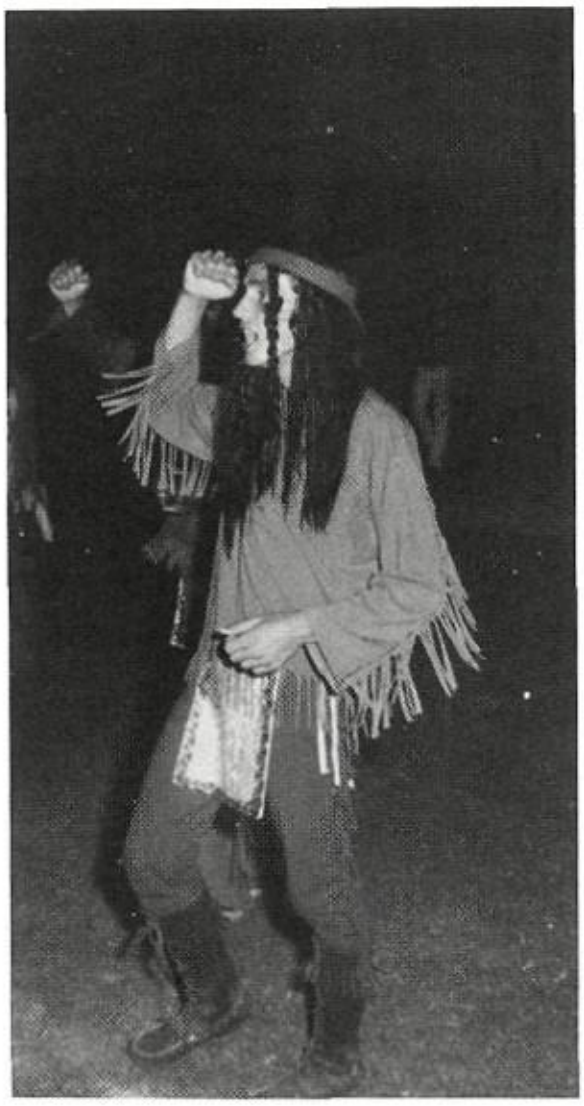

SPRUCE SURVIVES ON SPIRIT

I CAR
OCT. 12

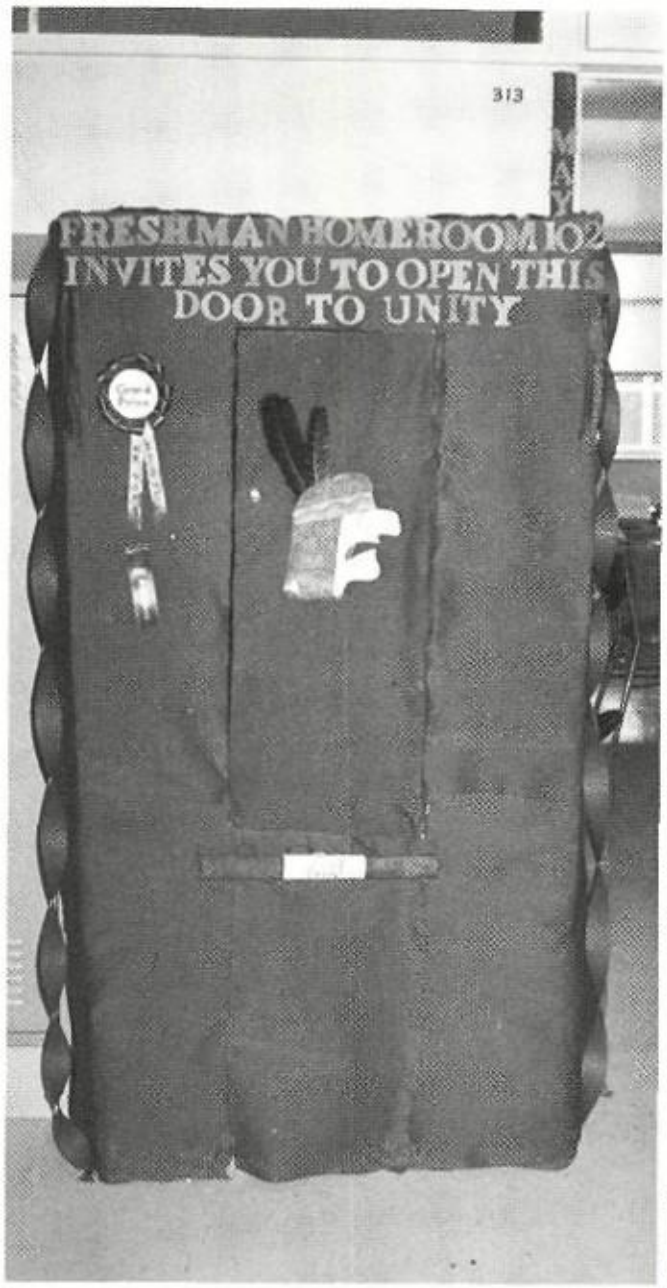
313
FRESHMAN HOMEROOM 102
INVITES YOU TO OPEN THIS
DOOR TO UNITY

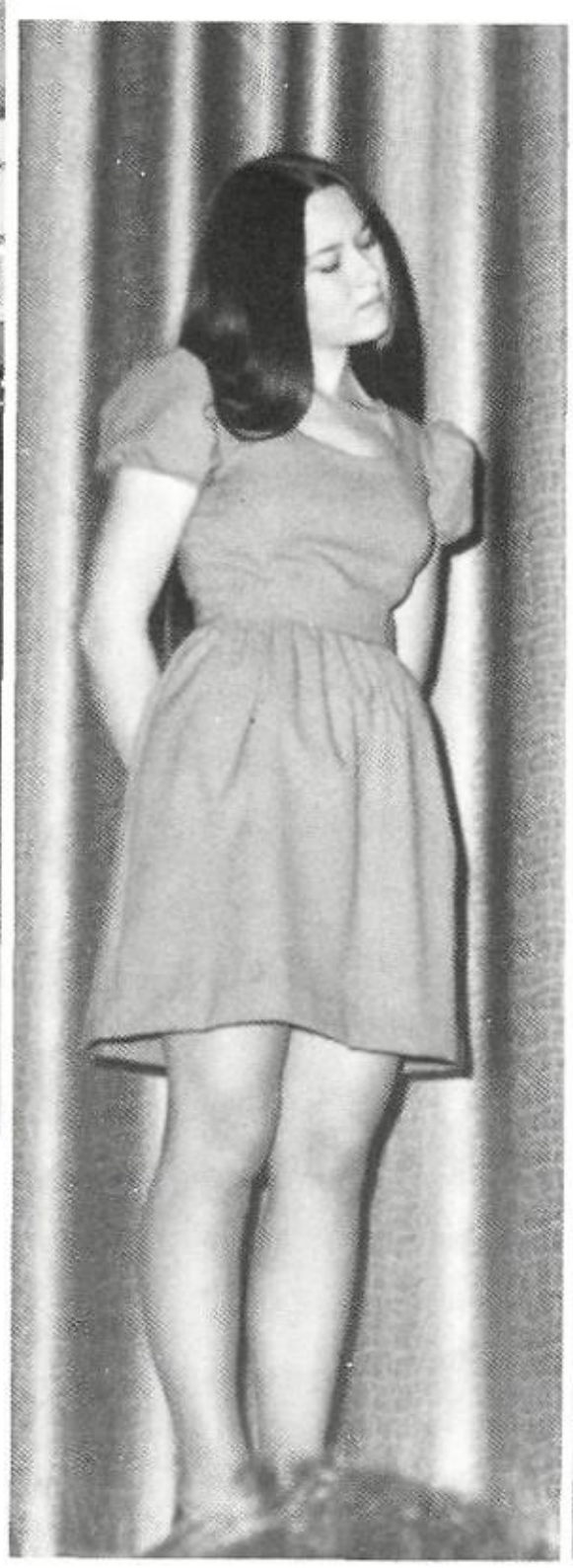

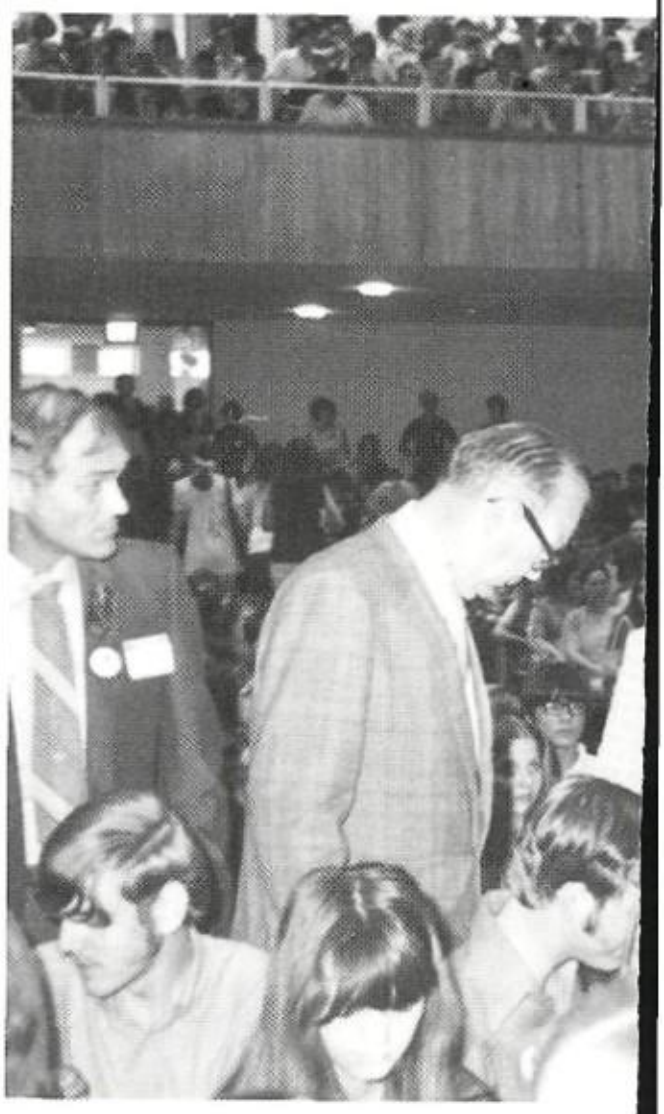

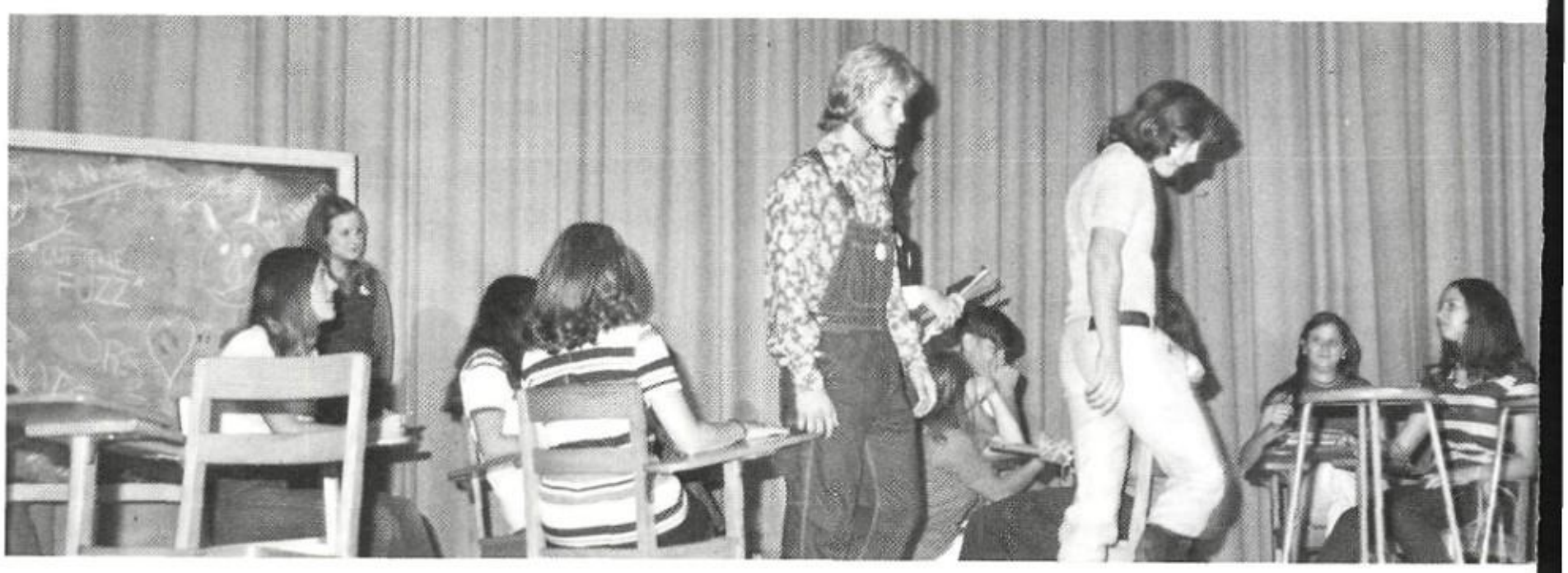

ASSEMBLY
1971

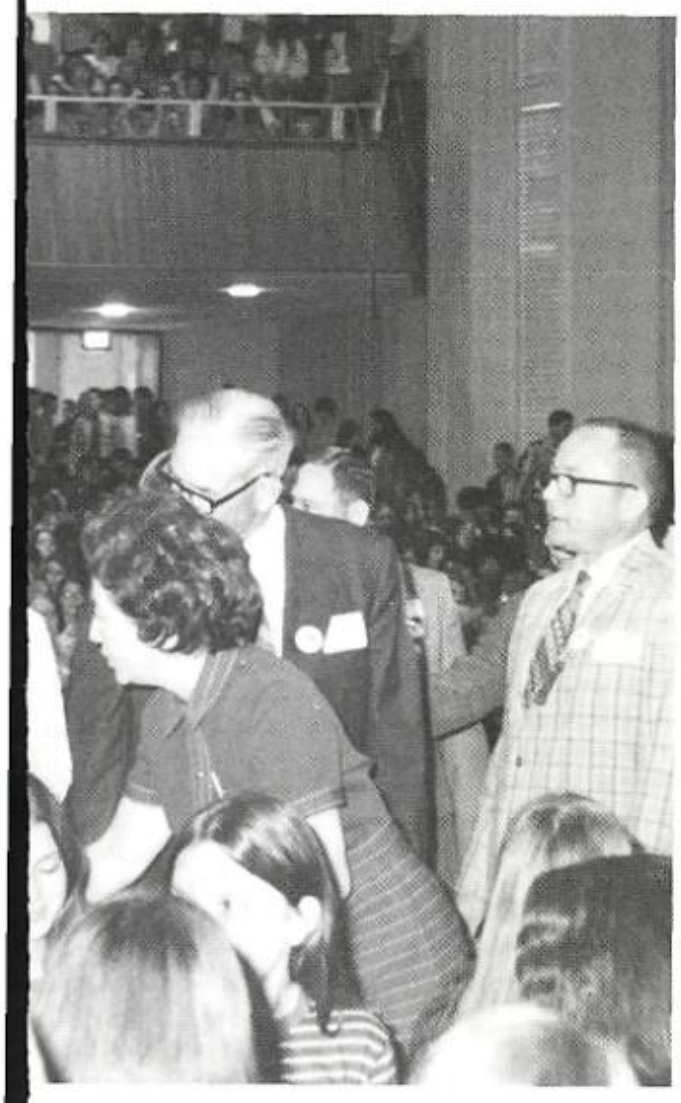

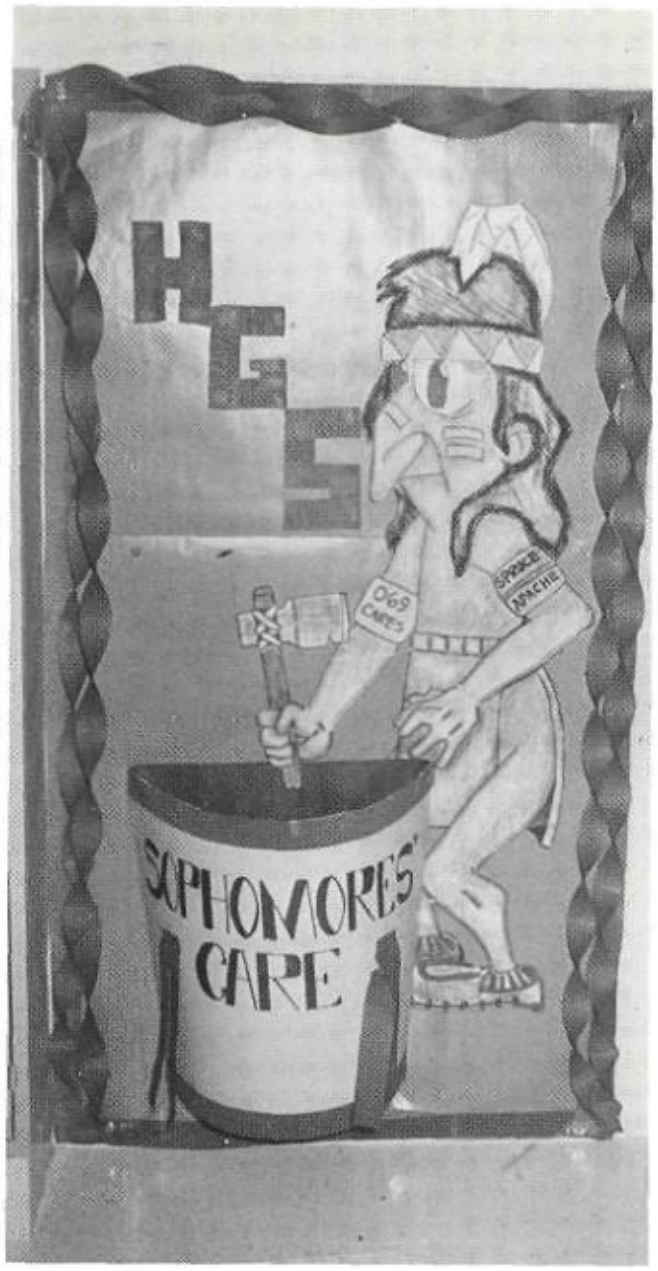

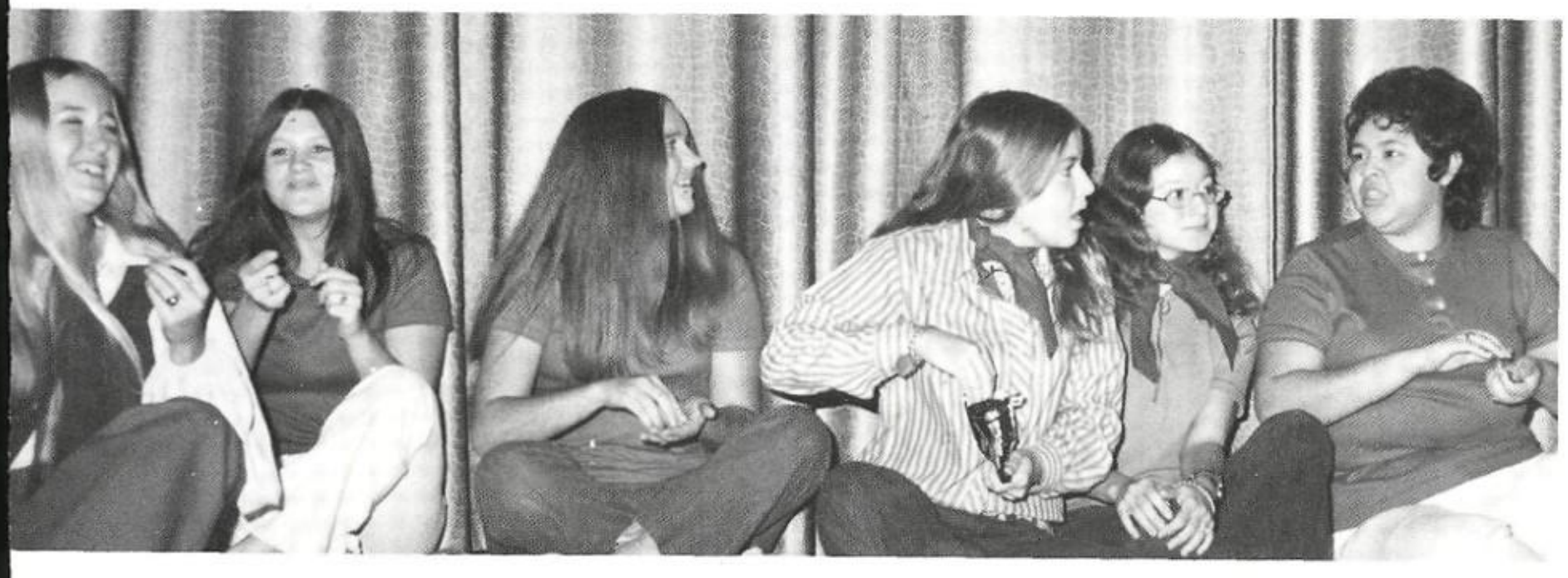

MEPHIBOSHETH

ASSEMBLIES MAKE

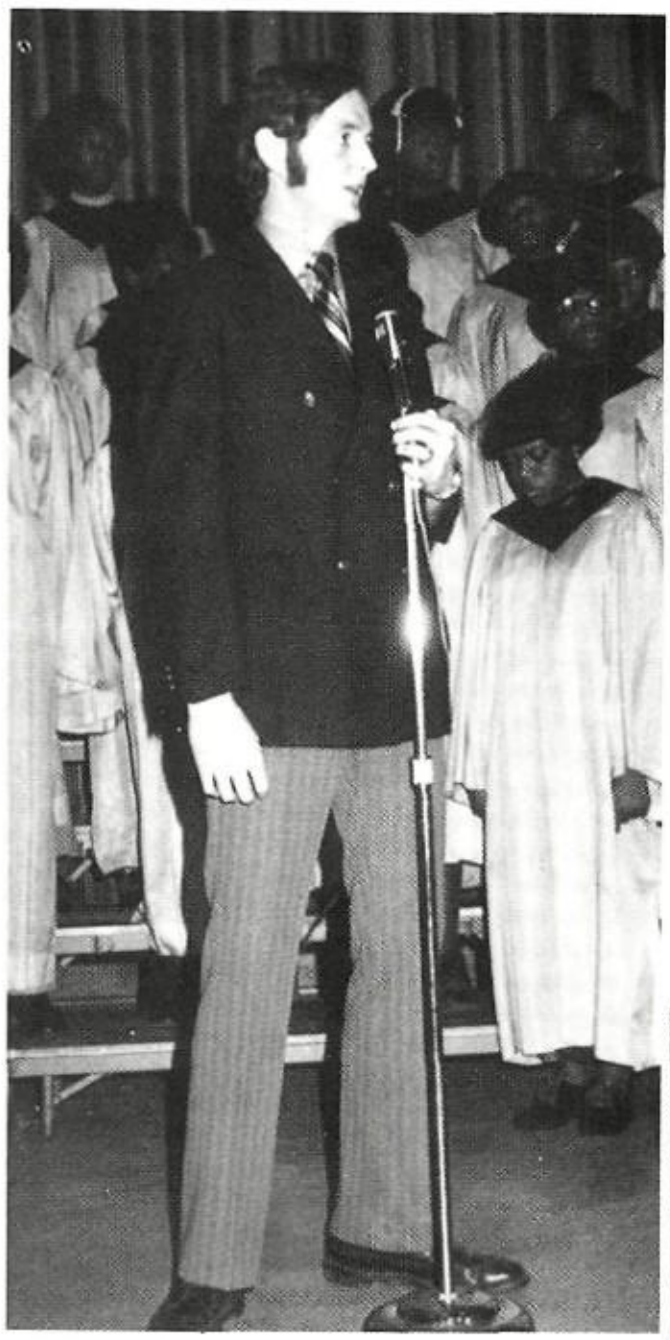

PINKSTON CHOIR

ROTARY CLUB CHORUS

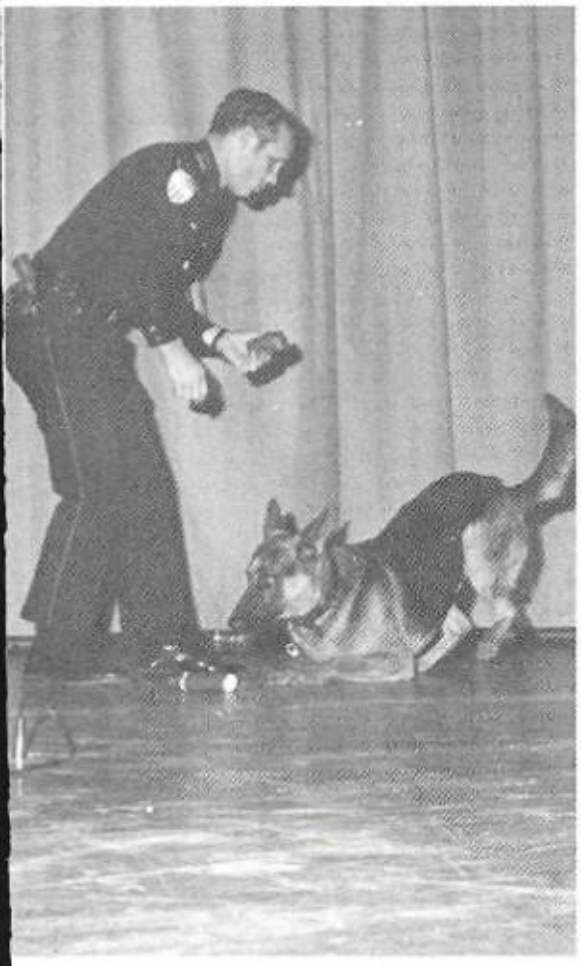

POLICE ASSEMBLY

JACK BROWN ASSEMBLY

HEALTH CAREER ASSEMBLY

A CHANGE

H. G. SPRUCE CONCERT CHOIR

FRESHMEN: Melinda Jett, Jo Cawthorn, Jennie Strickland, Joni Hackett.

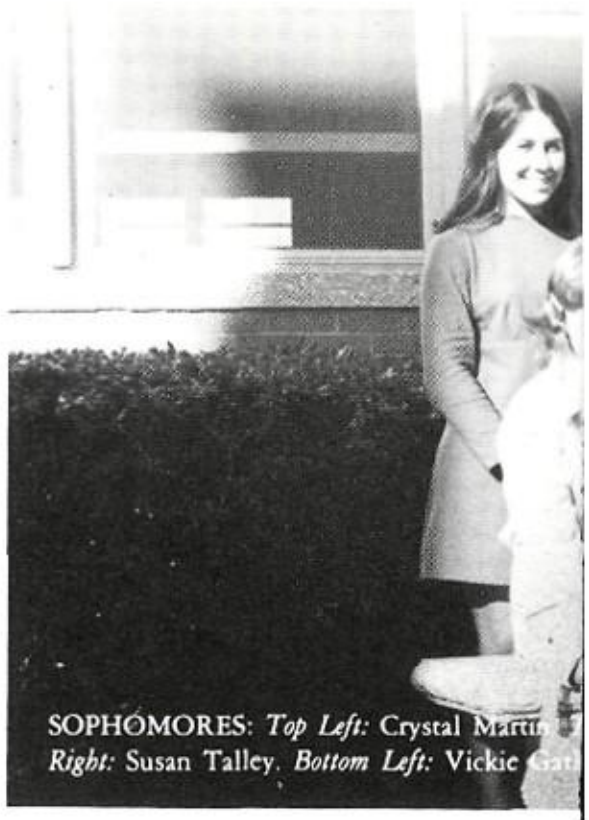

SOPHOMORES: *Top Left:* Crystal Martin *Right:* Susan Talley. *Bottom Left:* Vickie Gat

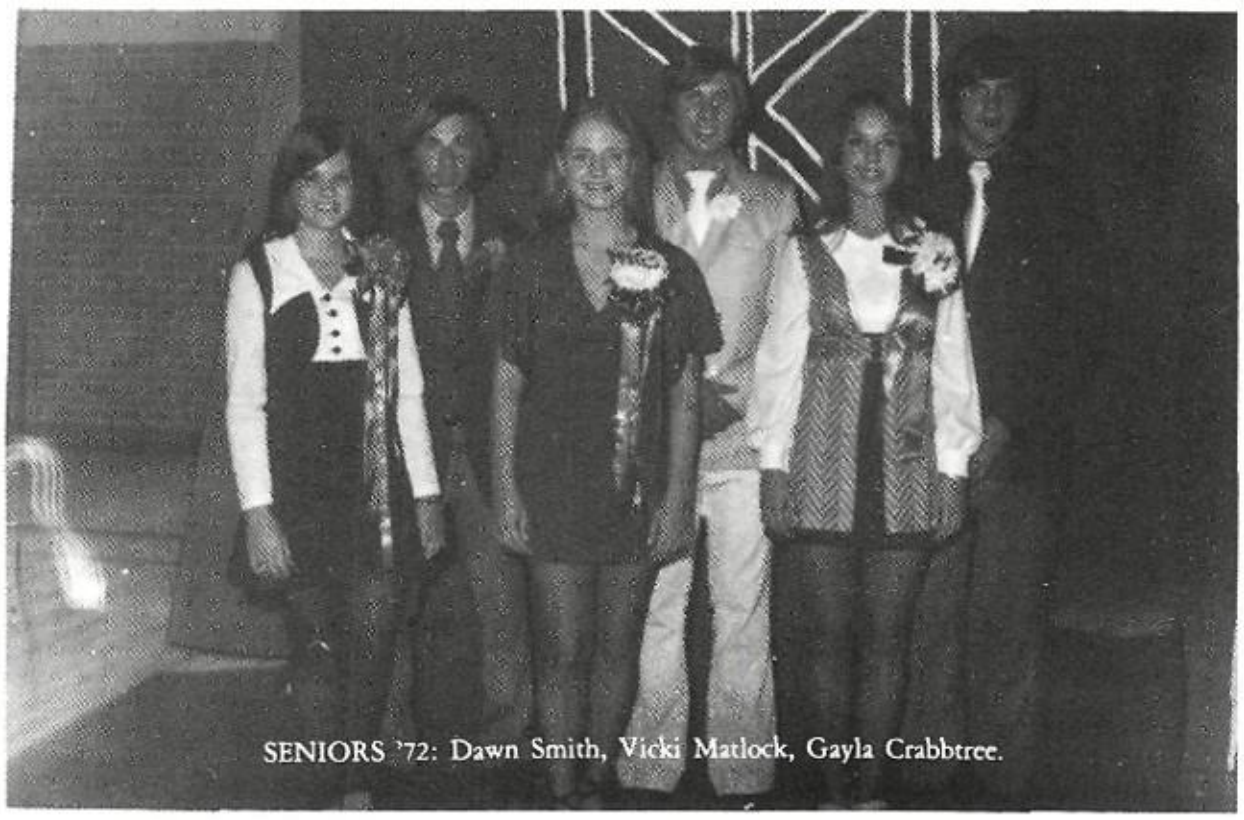

SENIORS '72: Dawn Smith, Vicki Matlock, Gayla Crabbtree.

"OLD-FASHIONED" HOME-COMING 1971

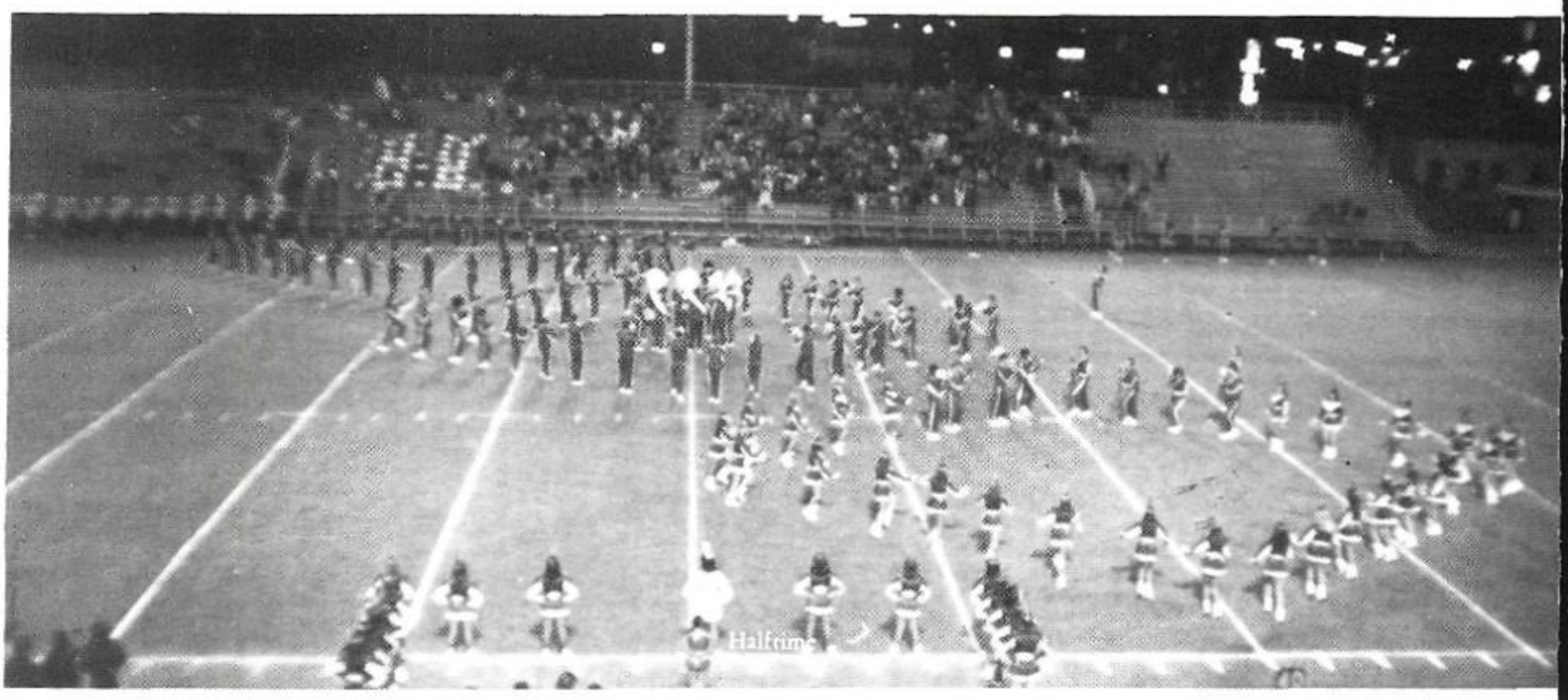

Halftime

tom Right: Debbie Smith.

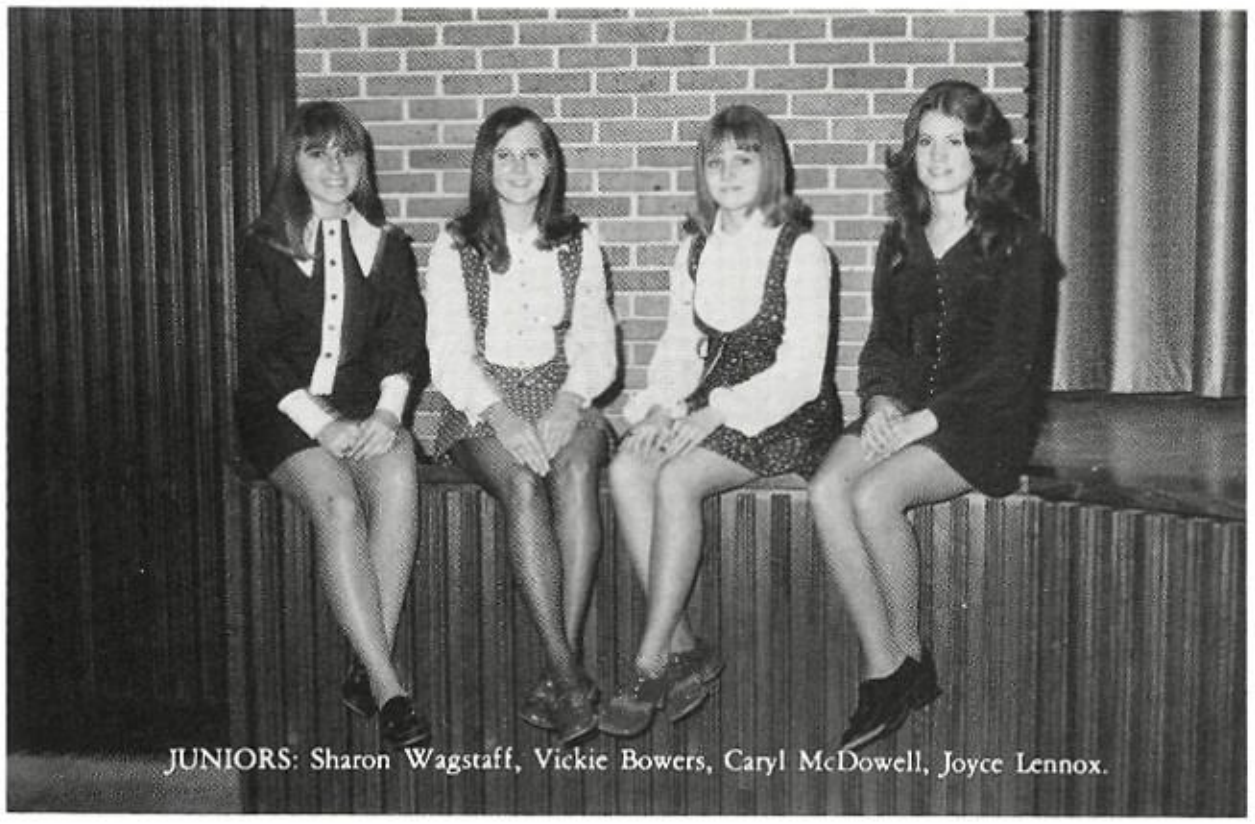

JUNIORS: Sharon Wagstaff, Vickie Bowers, Caryl McDowell, Joyce Lennox.

HOMECOMING QUEEN:
Connie Brewer

Courtyard Assembly

SPRUCE ARBOR

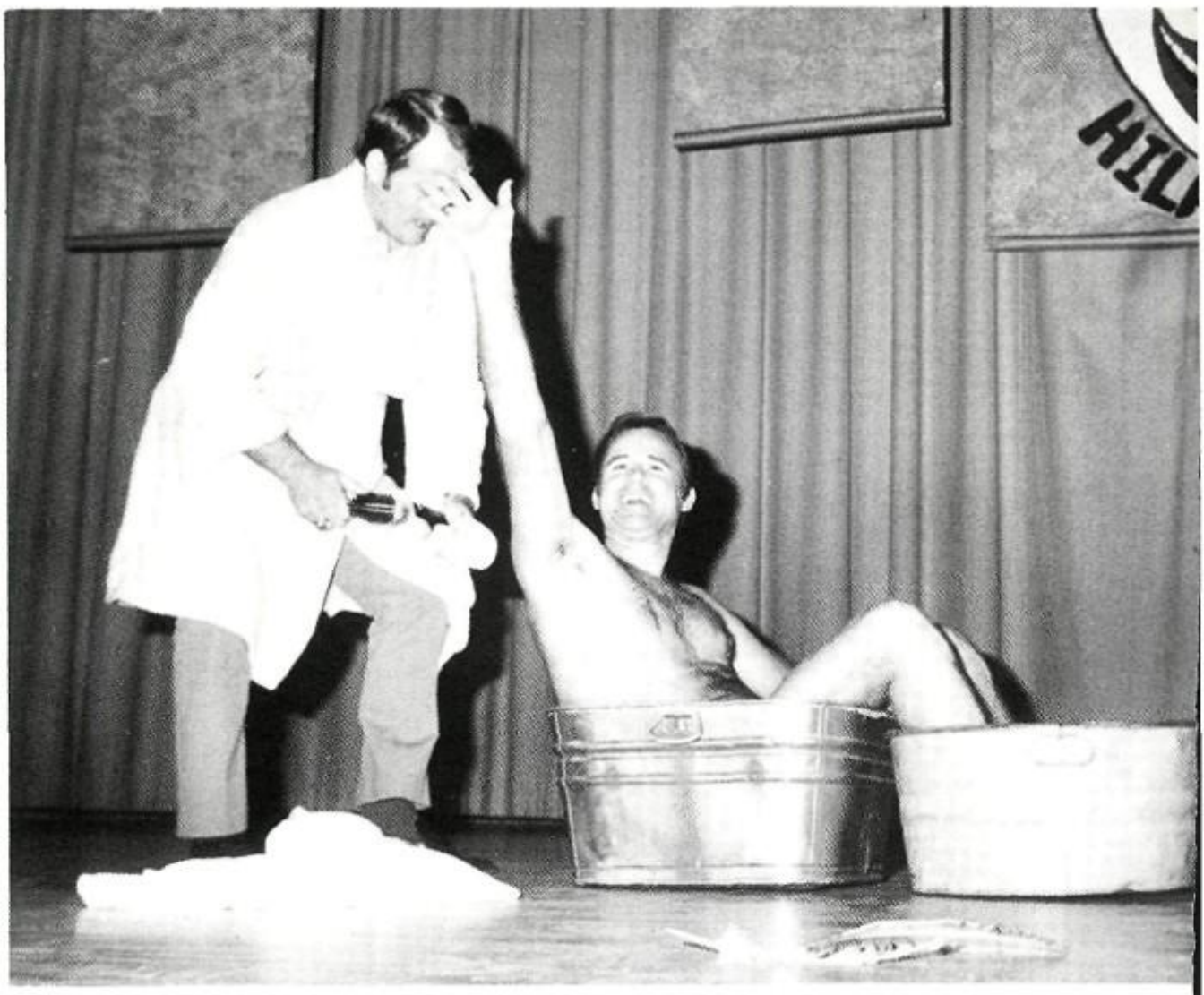

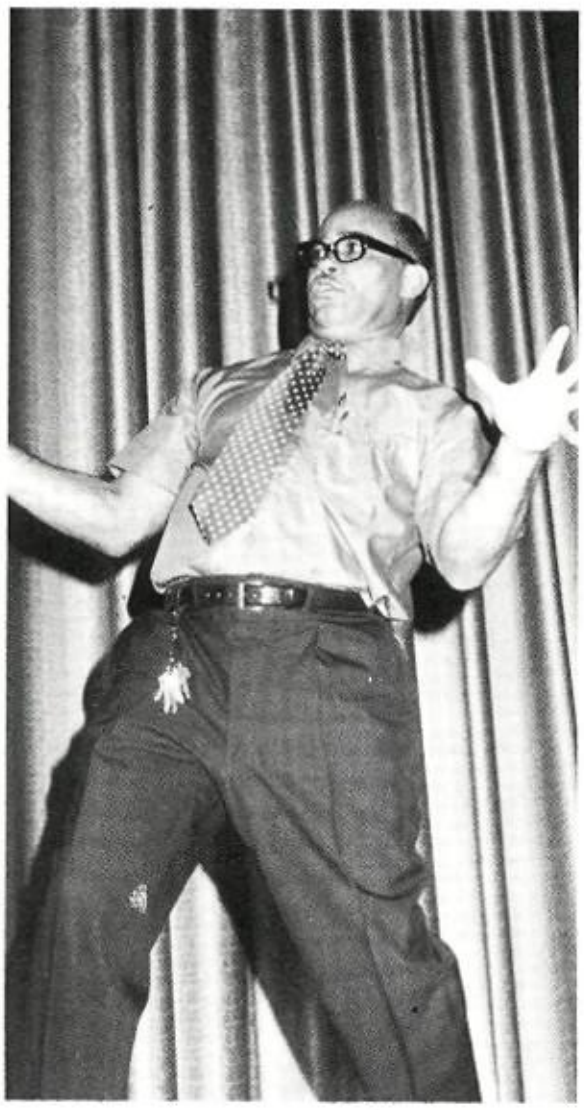

ILARIOUS

Rachel De Leon

Jimmy Dodson

Becky Lewis

CORONATION OF R.O.T.C. BATTALION SWEETHEART

RACHEL DELEON

ESCORTED BY JIMMY DODSON

R.O.T.C. 17th BATTALION MILITARY BALL

"SWORDS AND SATIN"

JANUARY 28, 1972

MAJOR AND MRS. WARD PRESIDED OVER THE CEREMONY

"CHEAPER BY THE DOZEN"

SENIOR PLAY

"YOU WERE BORN ON A ROTTEN DAY"

SWEETHEART DANCE

Queen Judy Lane
Escorted by Tony Callaway

King Johnny Juarez
Escorted by Coni Brewer

FEBRUARY 18, 1972

Princess: Sharon Wagstaff
Escorted by Johnny Kent

Prince: Danny Jenkins
Escorted by Joyce Lennox

Duke: Mark Washington
Escorted by Melanie Jackson

Duchess: Crystal Martin
Escorted by Mike Caperton

Count: Juan Baptiste
Countess: Jeannie Strickland

Sponsors and Guest Speaker: *L to R:* Mr. Coffman, Mr. Johnson, Mr. Ballard, Mr. Tucker, Kelley, Mrs. Edwards, Miss Risner.

CO-OPERATIVE TRAINING

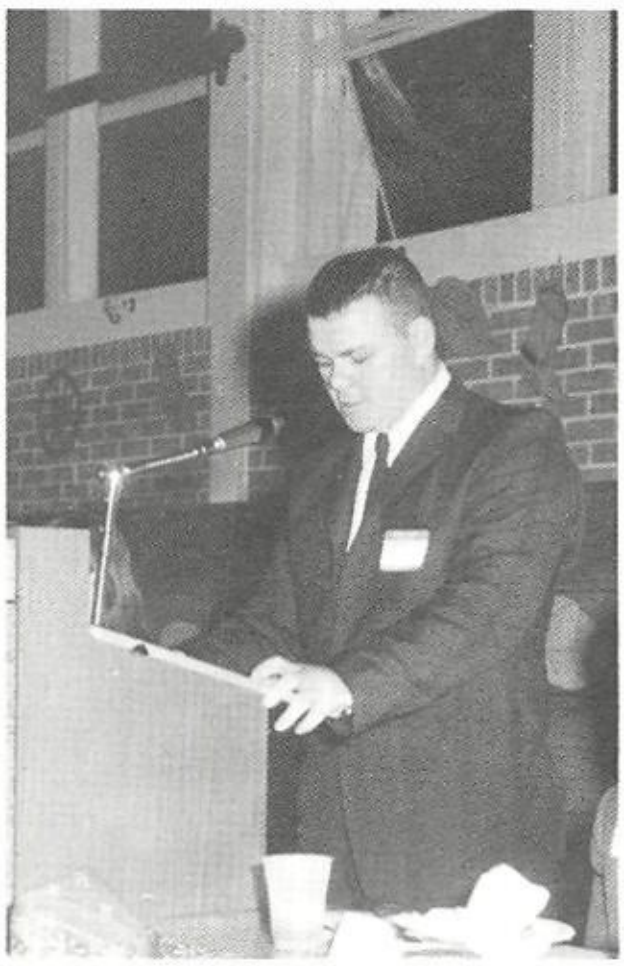

Billy Powell
A.C.T.

Nina Hoidbeck
D.E.

Mr. Blake Tucker
Guest Speaker

SPONSOR APPRECIATION DINNER

MARCH 6, 1972

Edwina Edwards
Sponsor V.O.E.

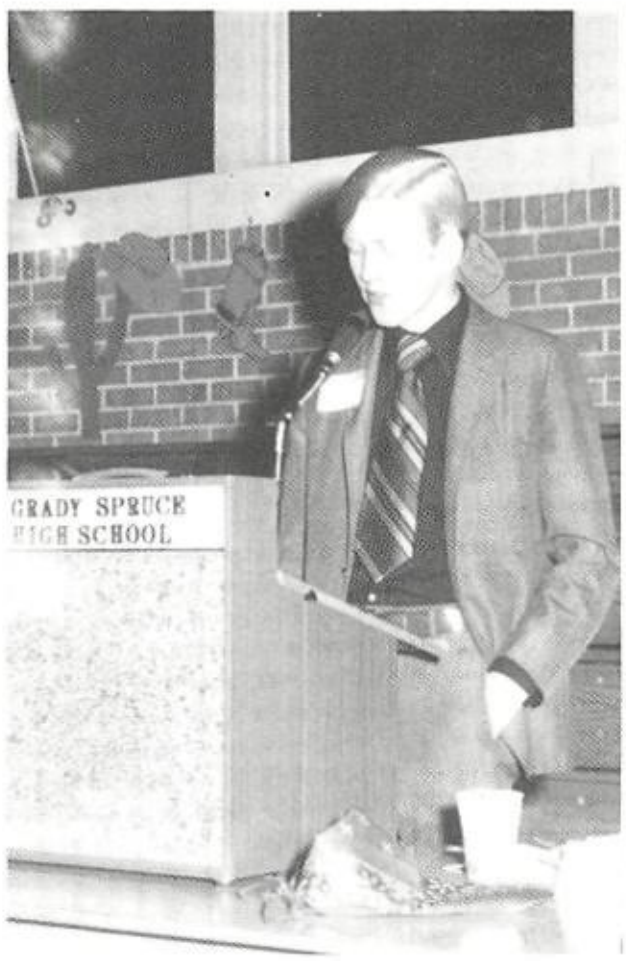

Lonnie Sowell
I.C.T.

Pamela Barton
H.E.C.E.

FACULTY vs. VARSITY BASKETBALL GAME

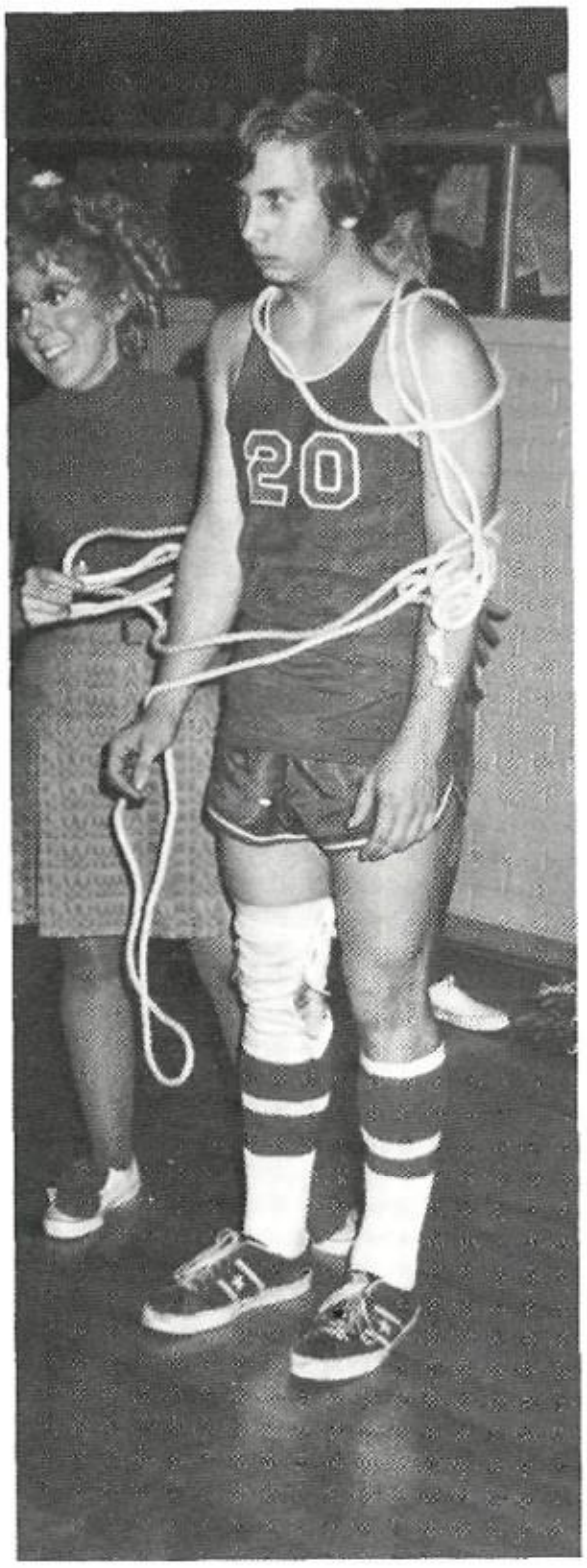

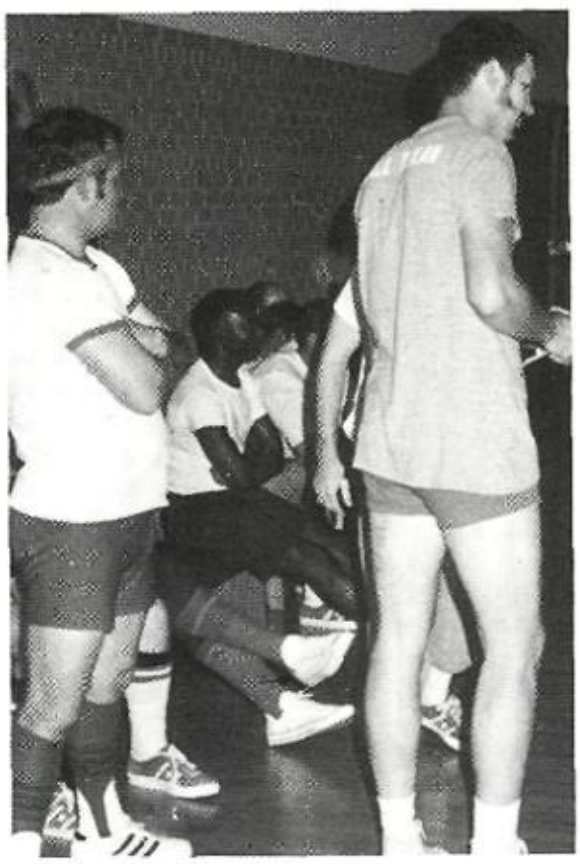

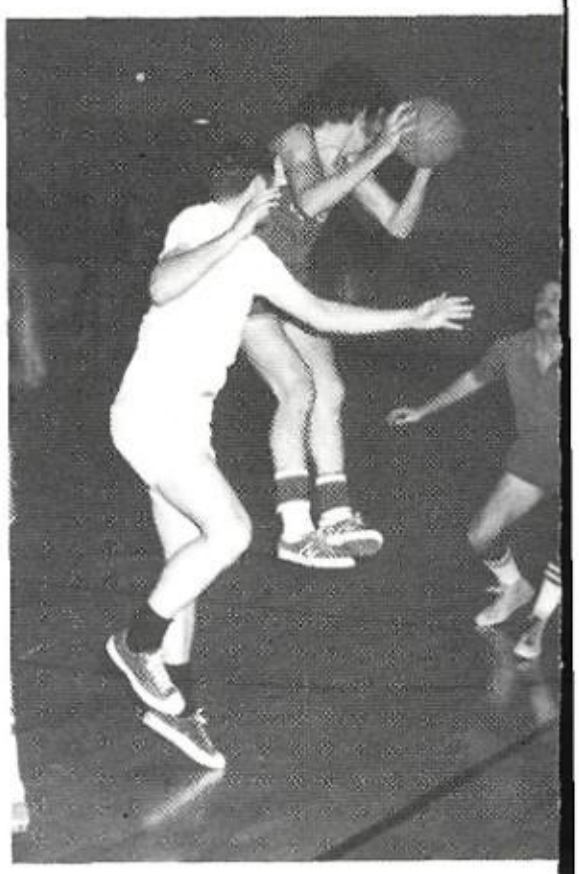

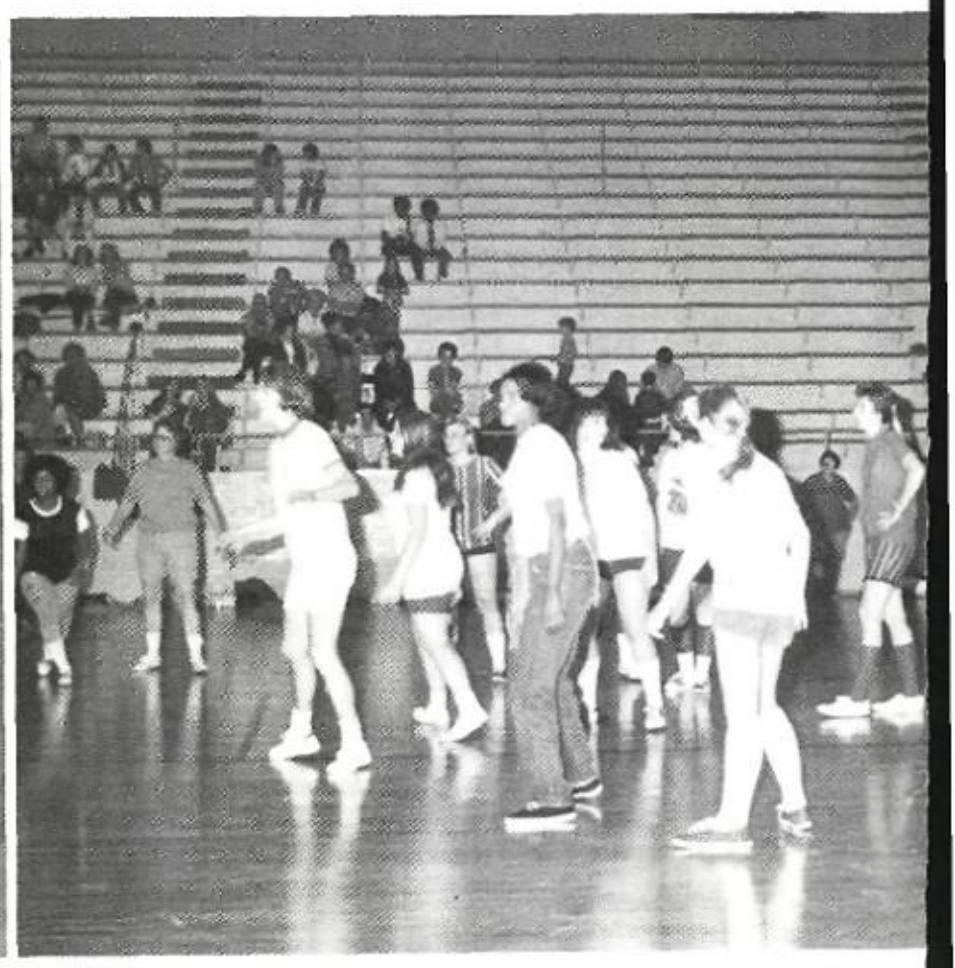

NATIONAL HONOR SOCIETY INDUCTION AND RECEPTION

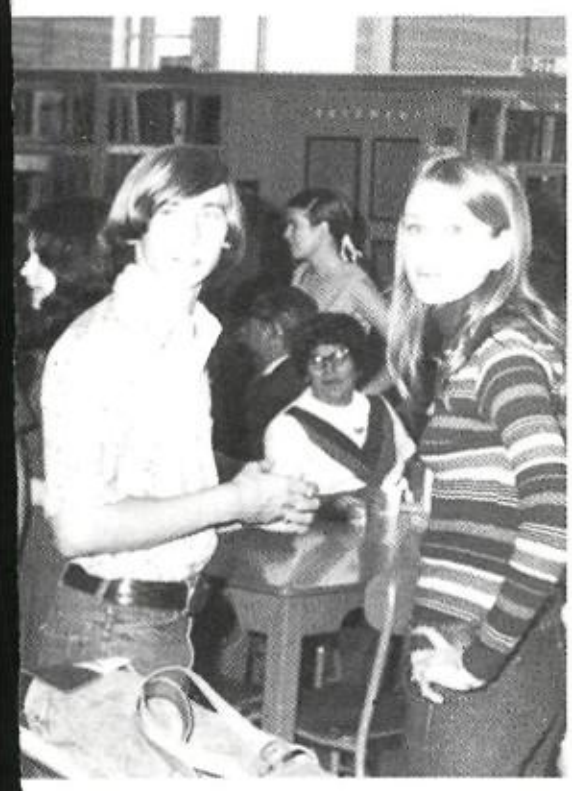

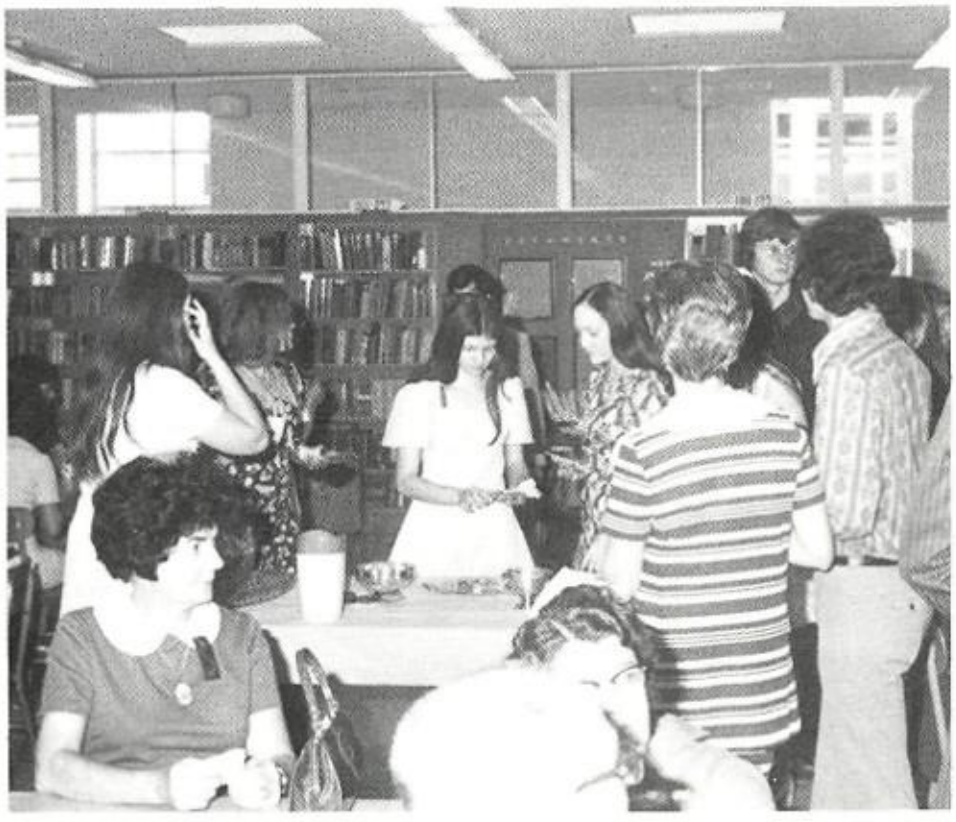

SADIE HAWKINS DANCE

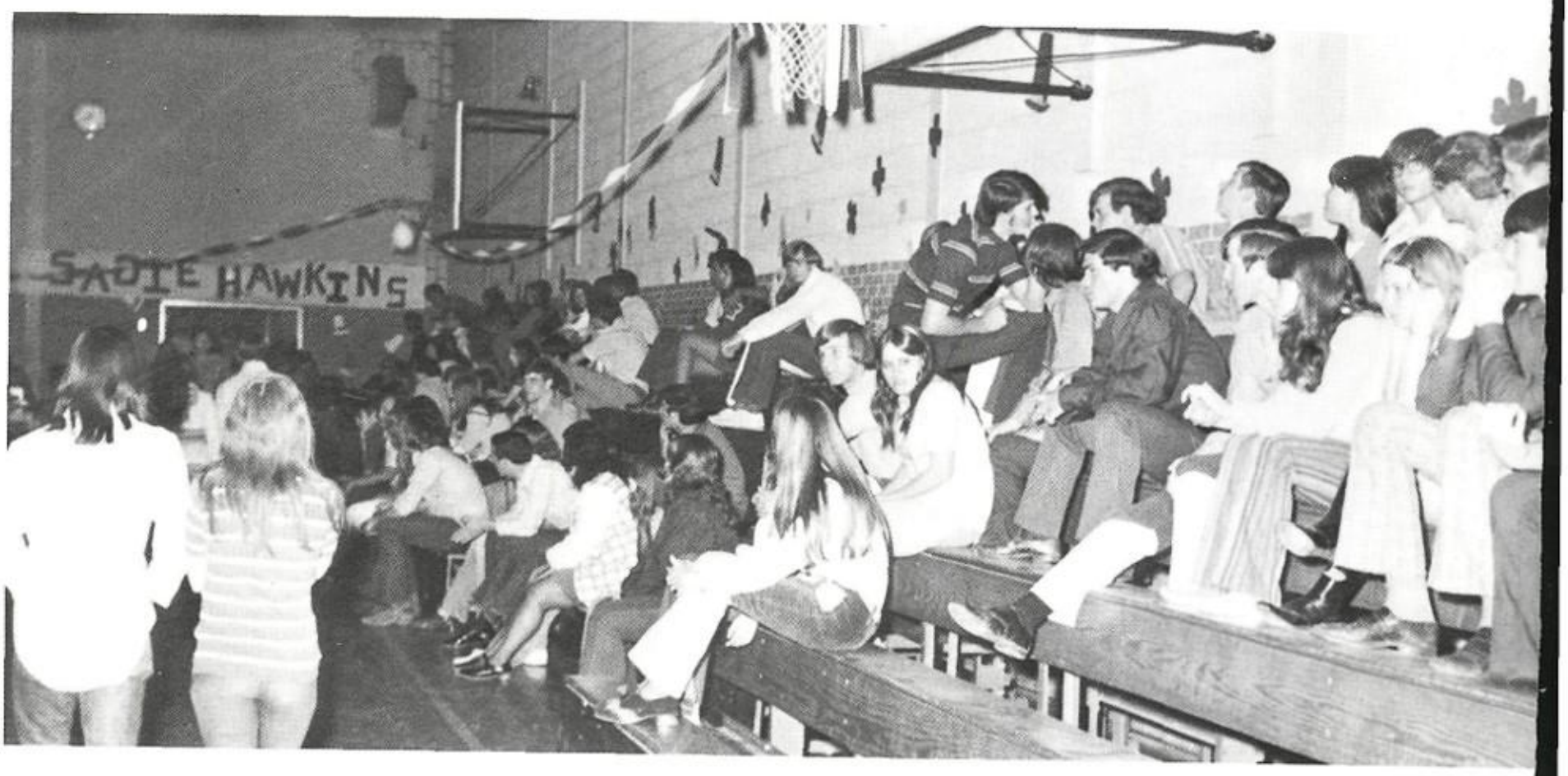

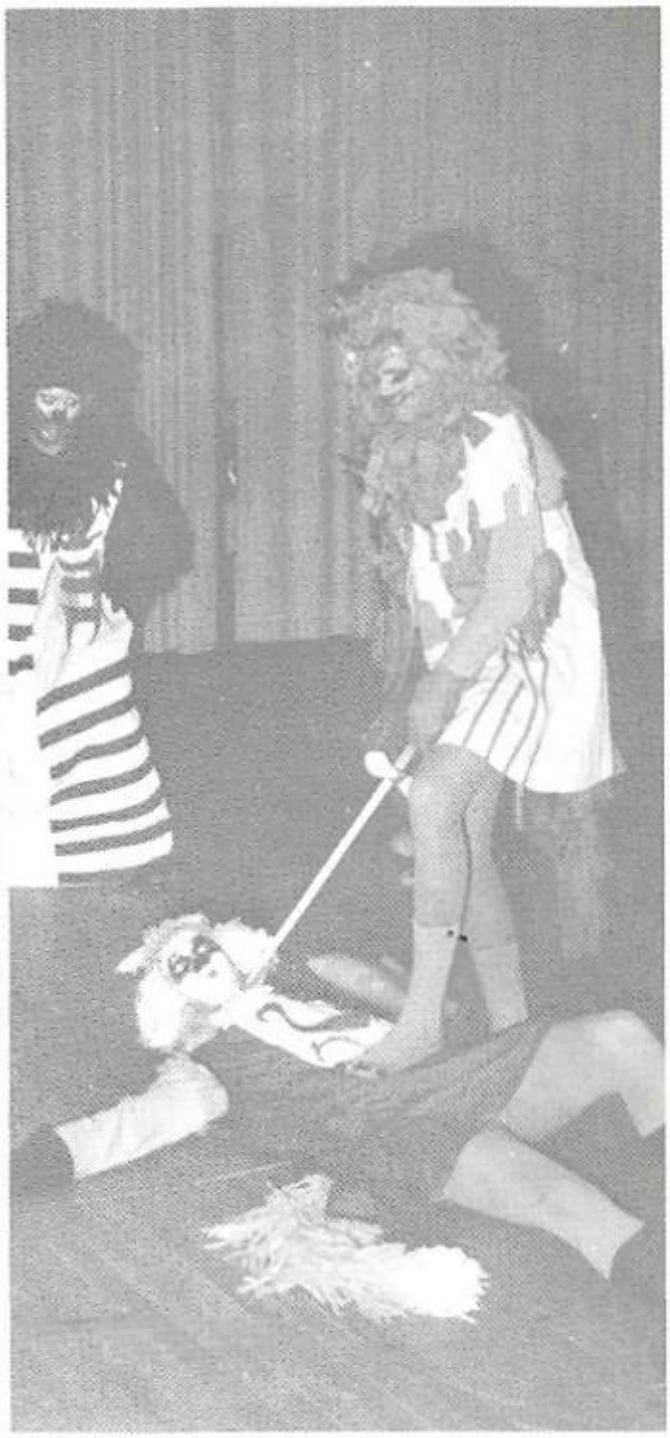

REYNARD THE FOX

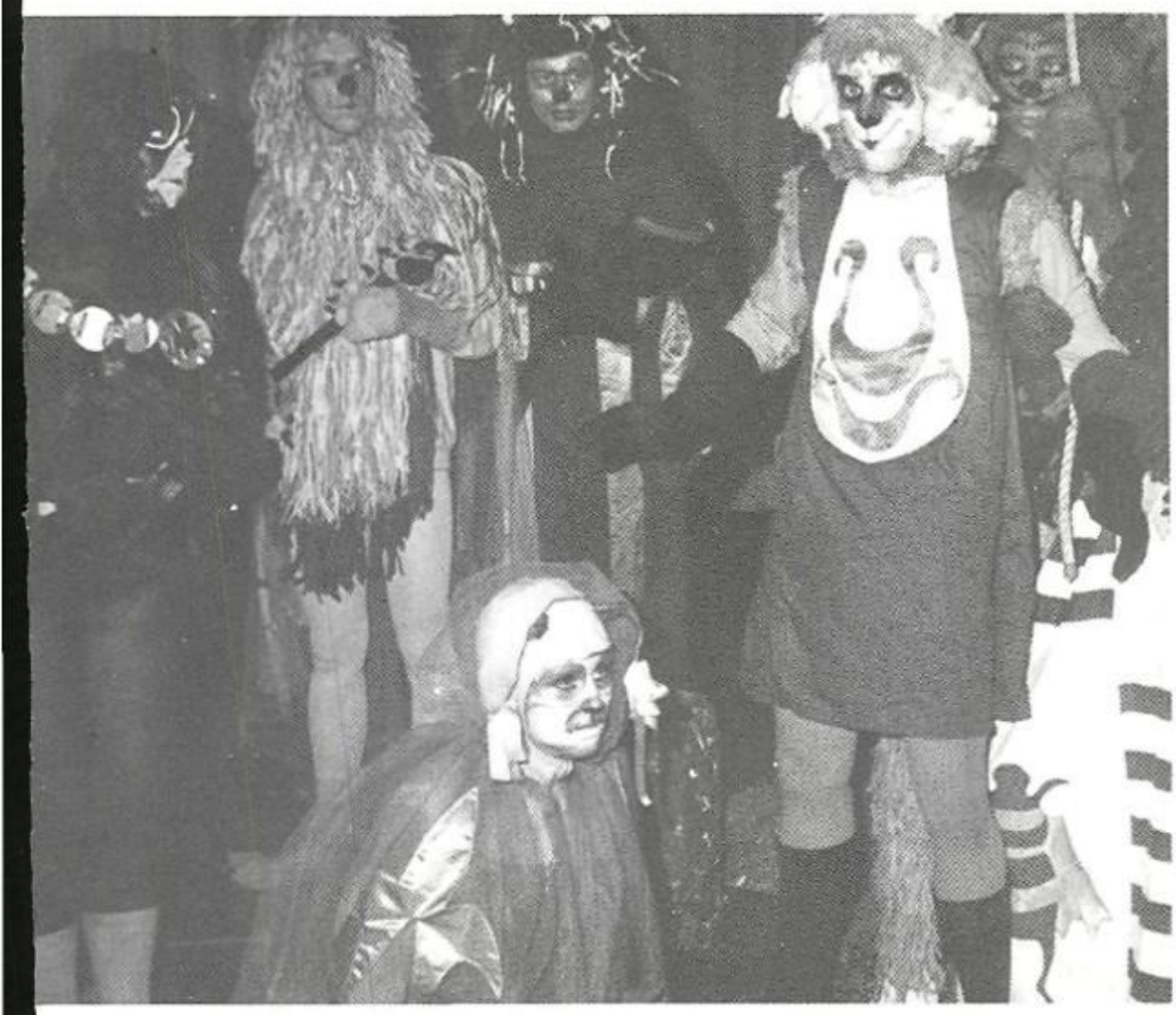

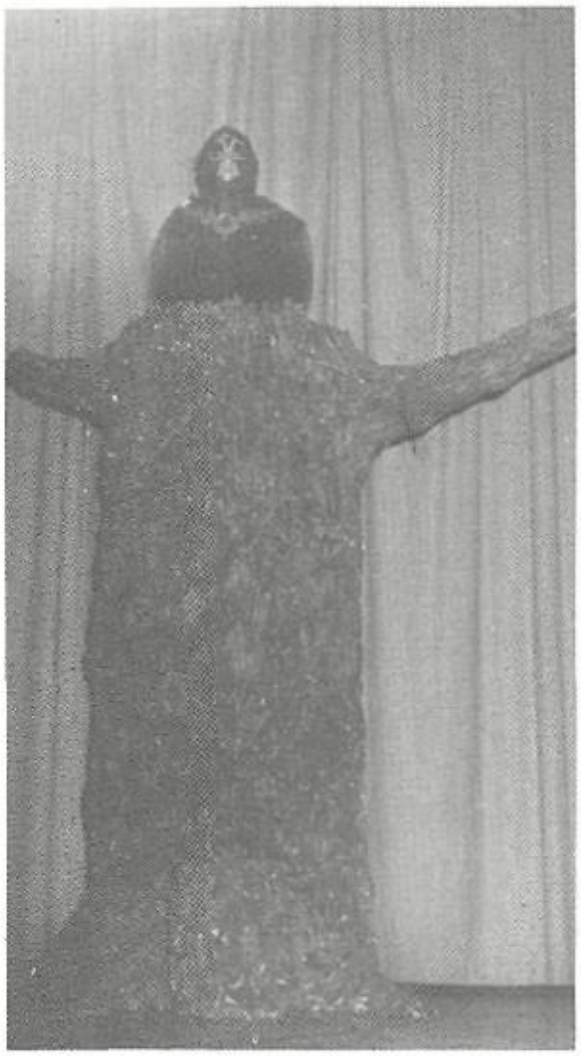

BAND and DRILL SHOW "OUR GANG" APRIL 21, 1972

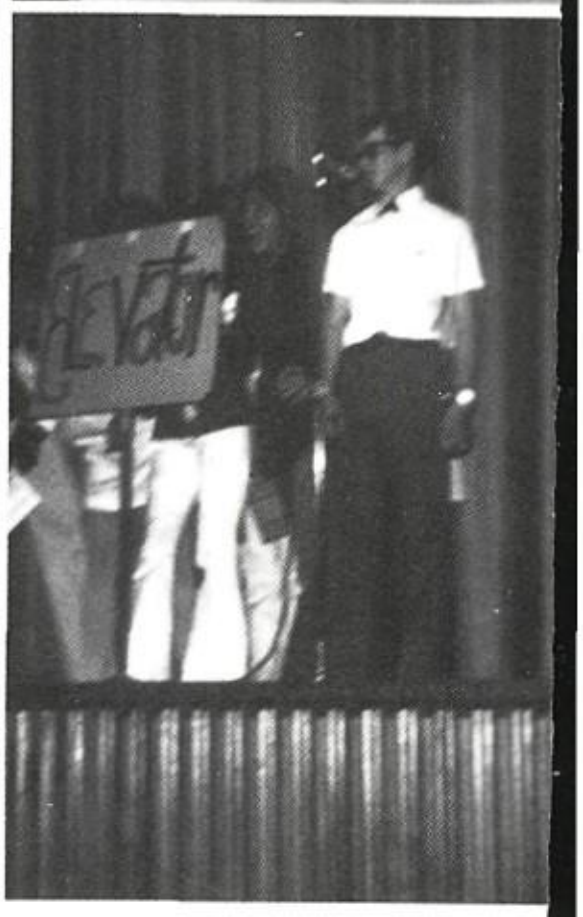

TYLER ROSE PARADE

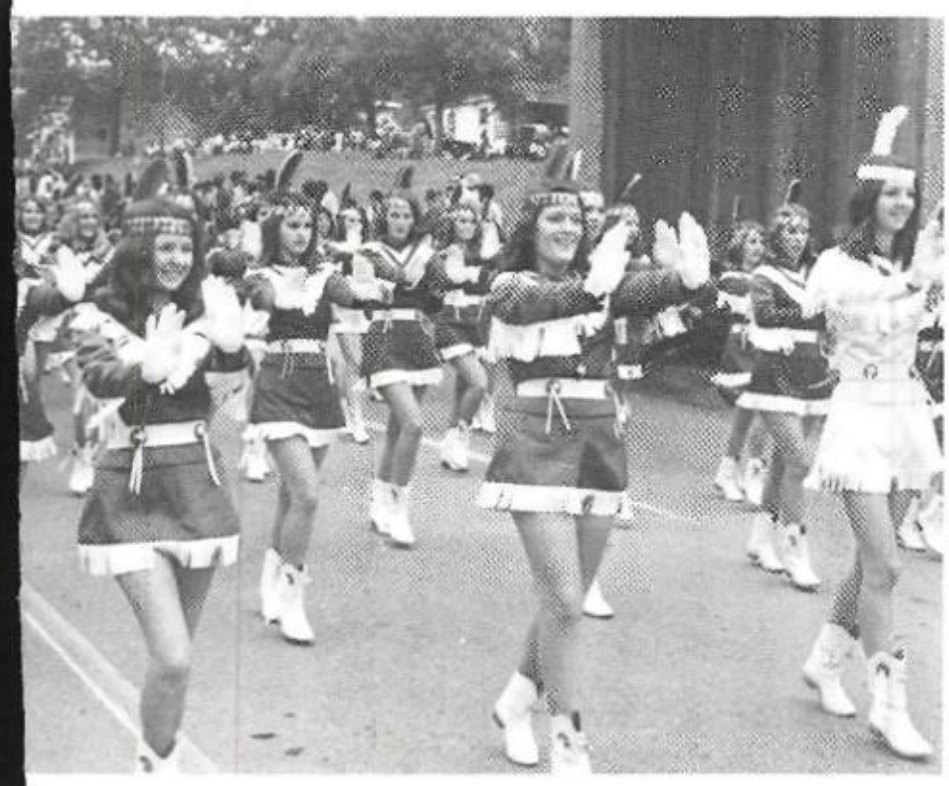

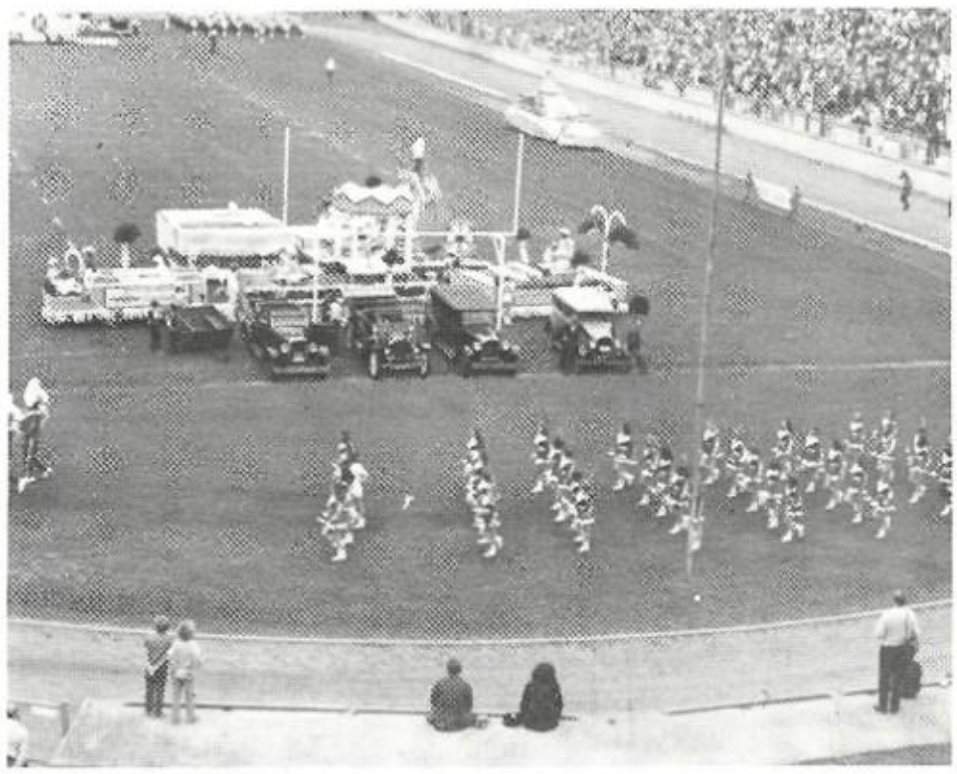

SEVEN FINALISTS: *L to R:* Donna Shindell, Dawn Smith, Sharron Higgins, Amy McMahan, Miss H.G.S. 1971 Brenda Hall, Miss H.G.S. 1972 Phyllis Benge, Mr. Norman, Medeana Robertson, Pam Crayton.

MISS H.G.S. PAGEANT APRIL 28, 1972

"Over the Rainbow"

1st RUNNER-UP: Amy McMahan
2nd RUNNER-UP: Medeana Robertson

MISS CONGENIALITY: Jackie Hackett

Left to Right: Debbie Windholz, Dawn Smith, Coni Brewer, Cheryl Hughes, Doris Gallipp, Amy McMahan, Judy Wood, Judy Strauser, Cyndi Montgomery, Debi Westbrook, Sheila Stevens, Miss H.G.S. 1971 Brenda Hall, Miss H.G.S. 1972 Phyllis Benge, Mr. Norman, Anita Tillison, Sharon Wagstaff, Mona Potter, Jackie Hackett, Susan Sewell, Caryl McDowell, Donna Shindell, Sharon Higgins, Cynthia Brockway, Barbara Hutchins.

MISS H.G.S. 1972 PHYLLIS BENGE

Susan Sewell

Medeana Robertson

Barbara Hutchins

TOP SEVEN TALENT MISS H.G.S.

Donna Shindoll

Sharron Higgins

Amy McMahan

Phyllis Benge

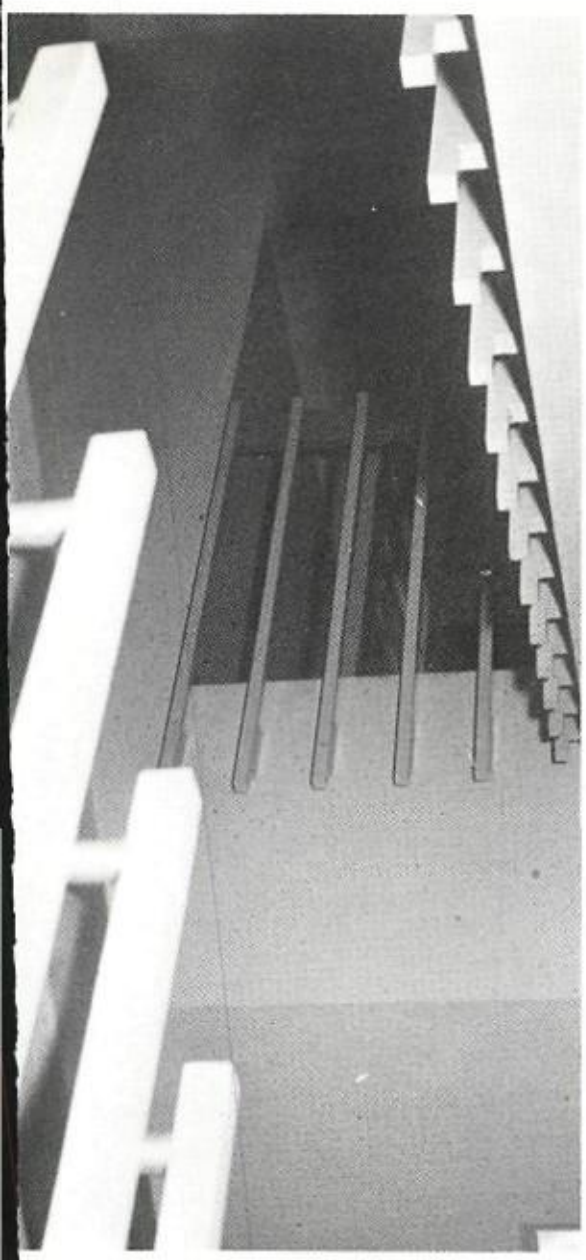

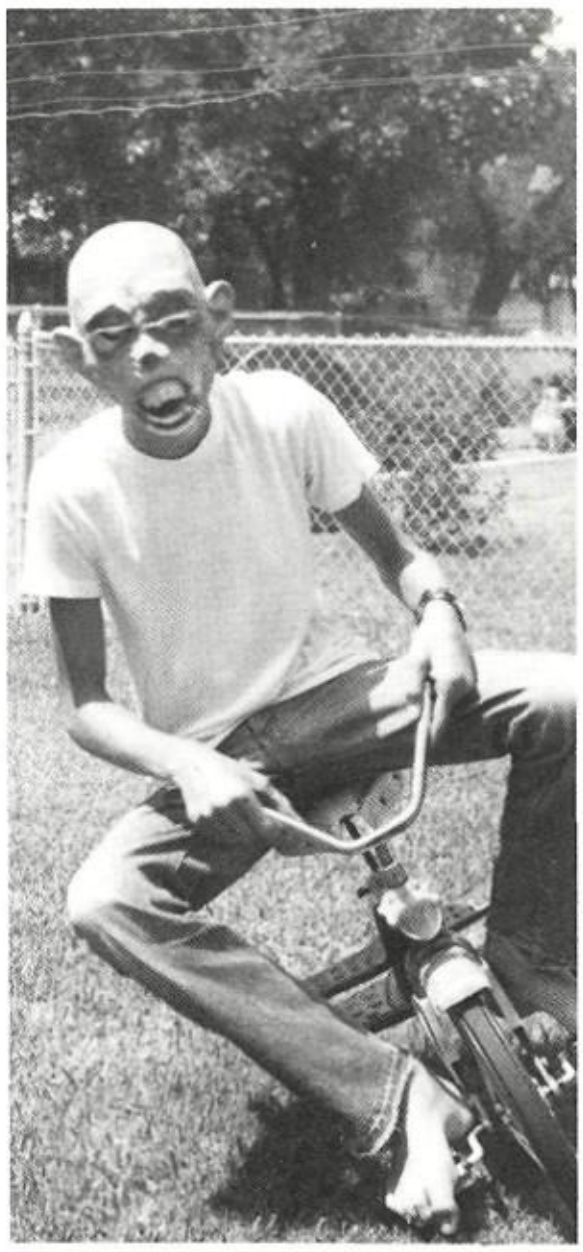

Changing Snaps

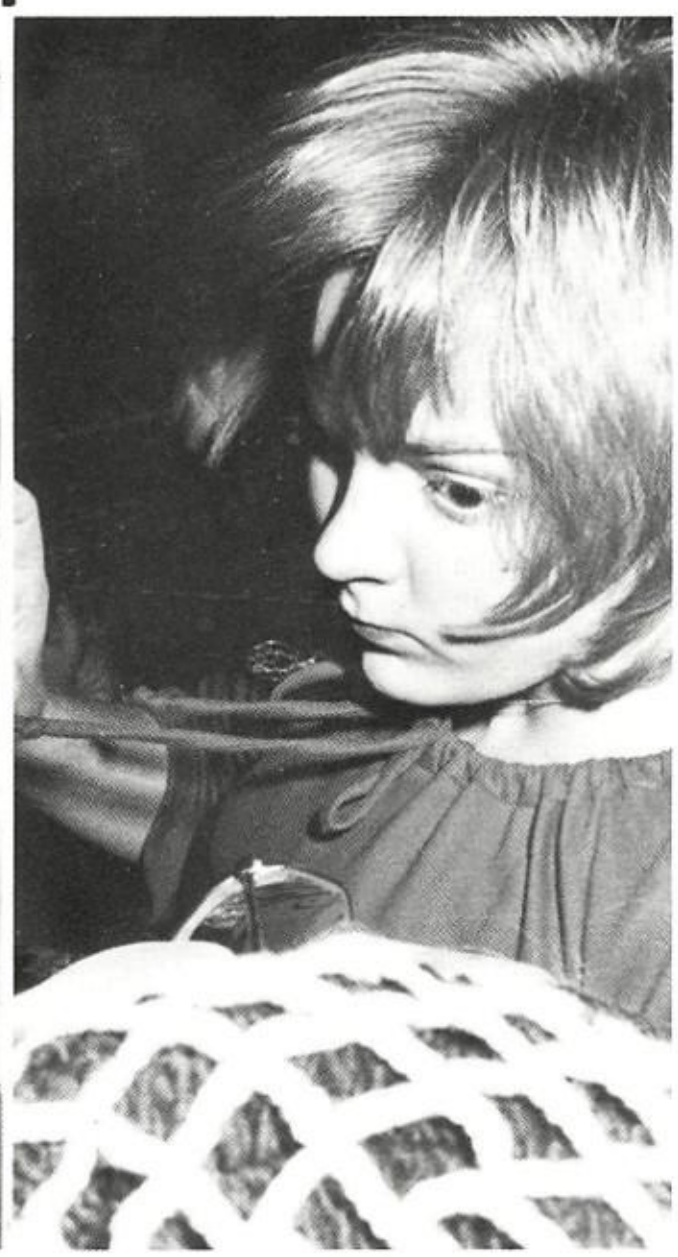

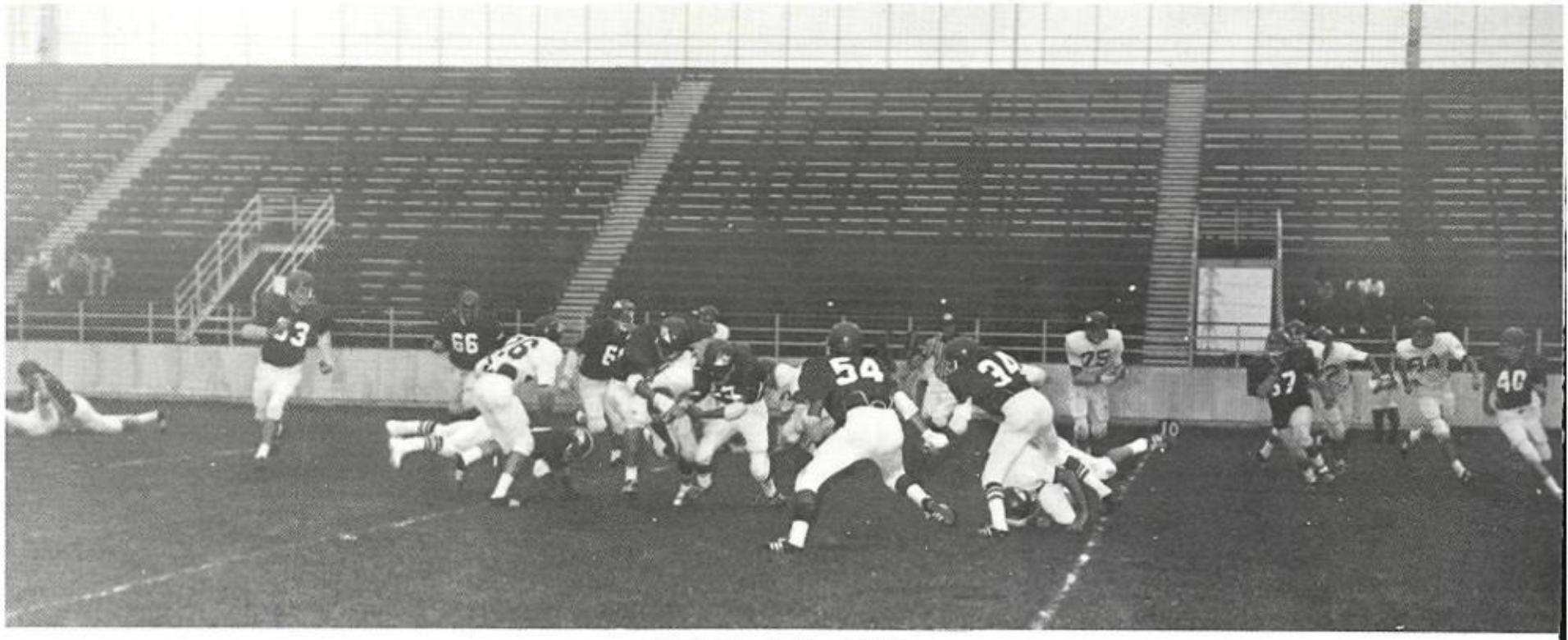

1972-73 Varsity Football Team

RED AND BLUE GAME RED: 0 BLUE: 22 MAY 11, 1972 FORESTER FIELD

1971-72 Senior Sundancers

Cheerleaders of Past and Future

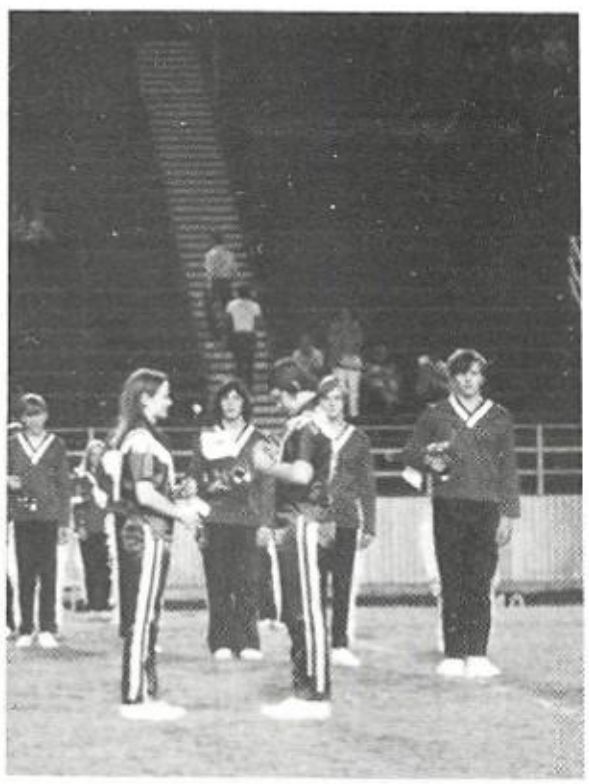

A Last Goodbye

CHANGES FROM THE PAST TO THE FUTURE

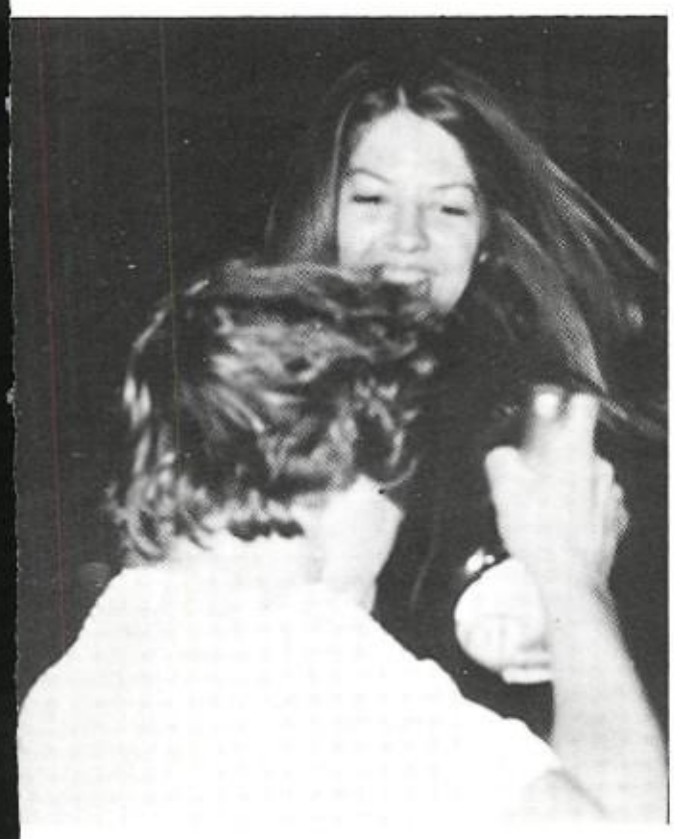

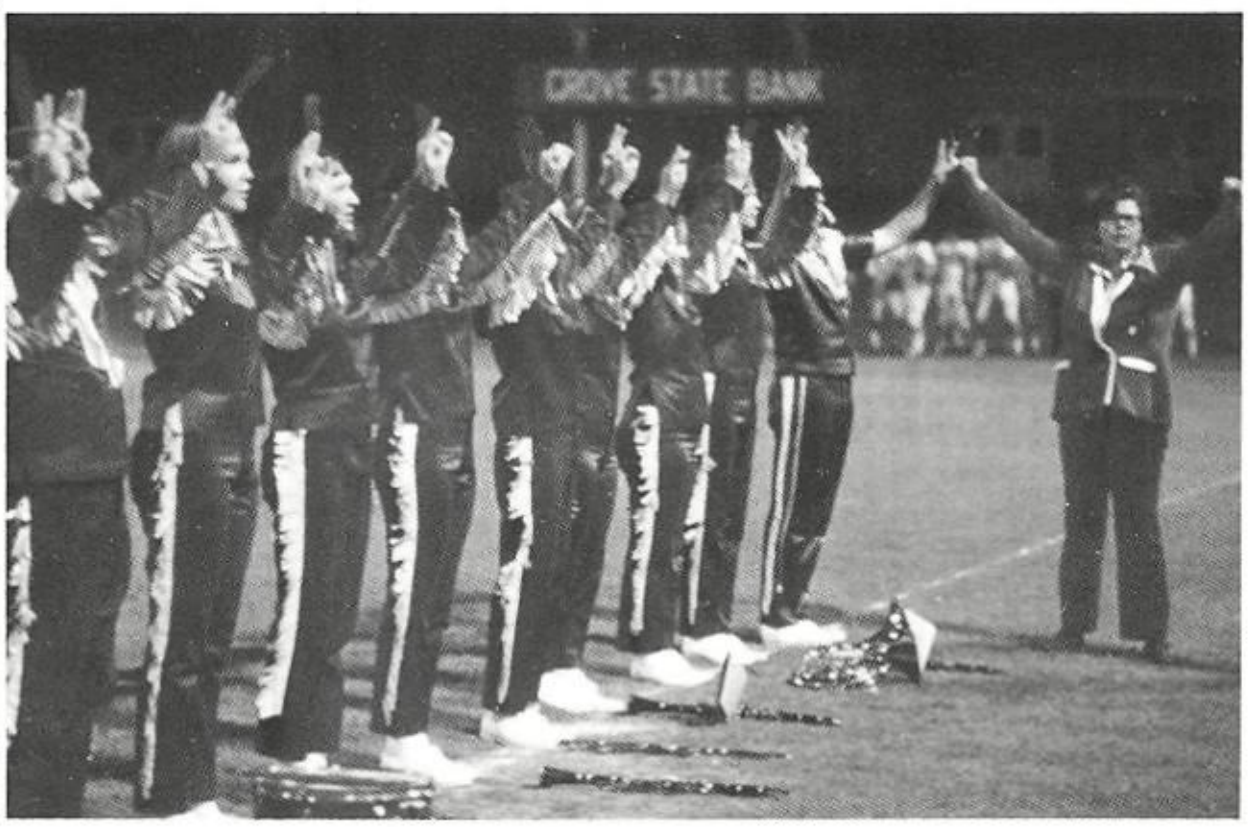

We Salute H. Grady Spruce . . .

AWARDS ASSEMBLY MAY 23, 1972

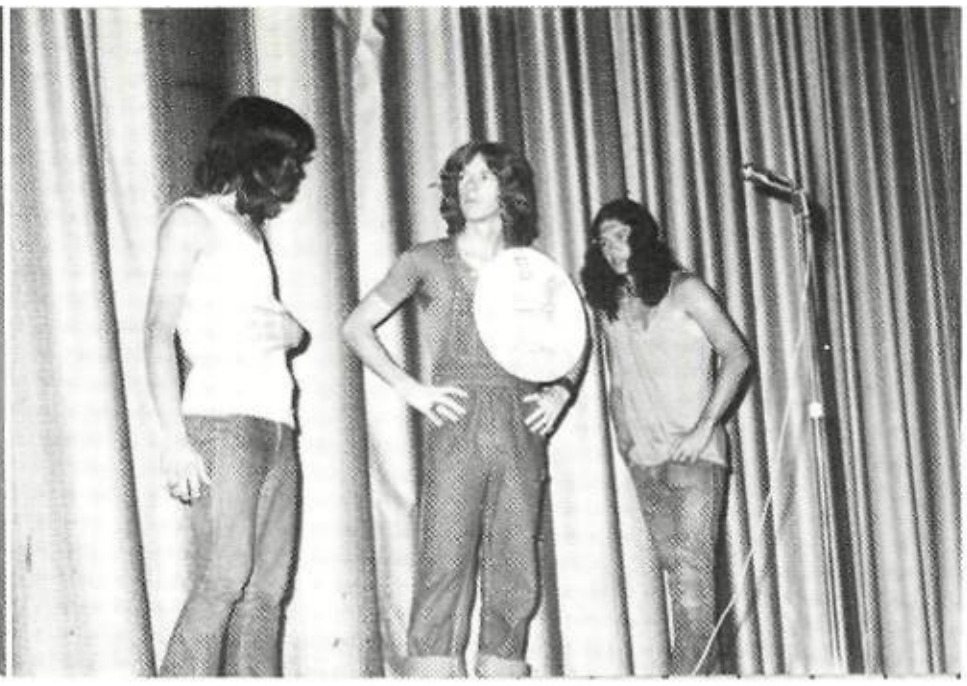

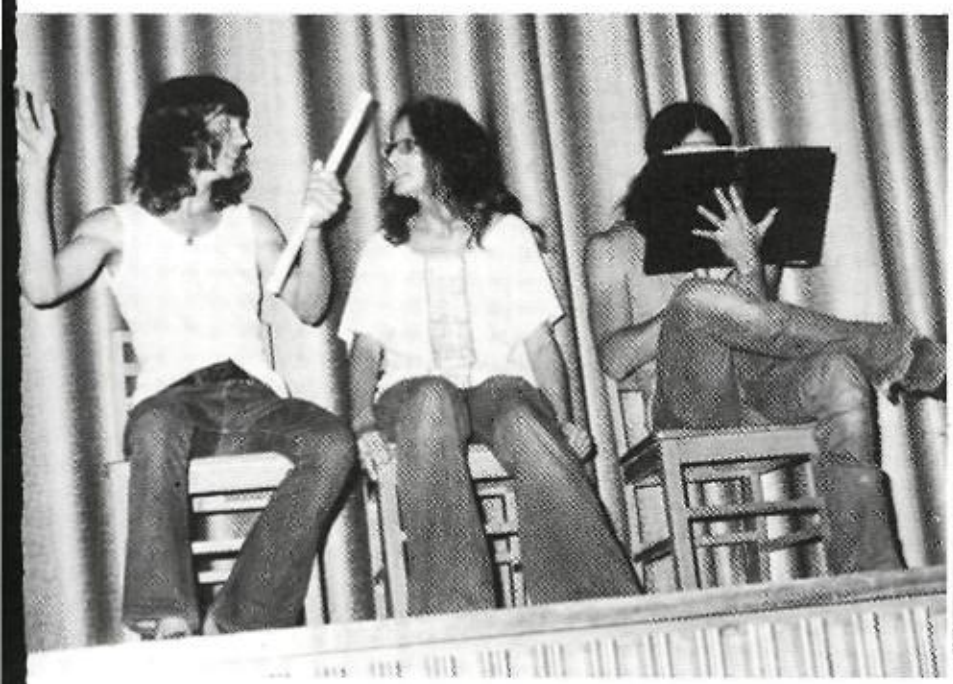

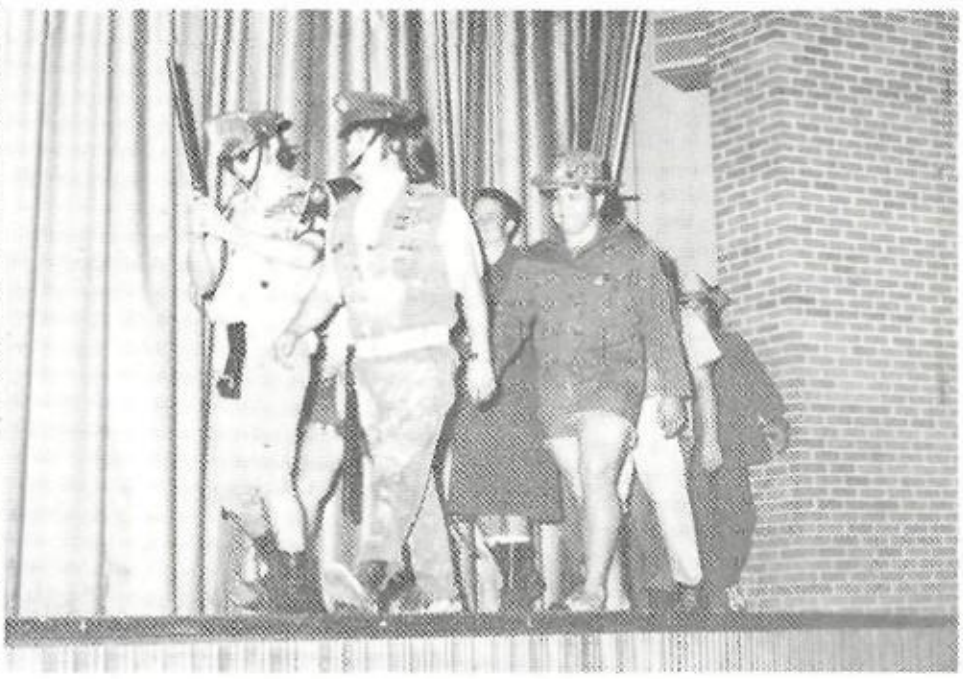

"WE'VE ONLY JUST BEGUN" SENIOR ASSEMBLY MAY 25, 1972

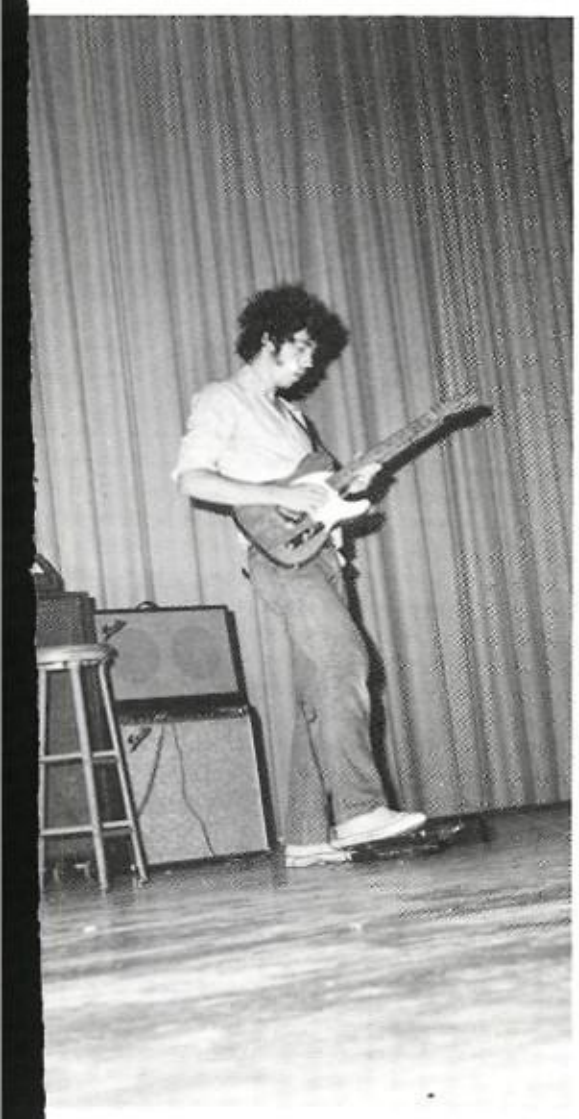

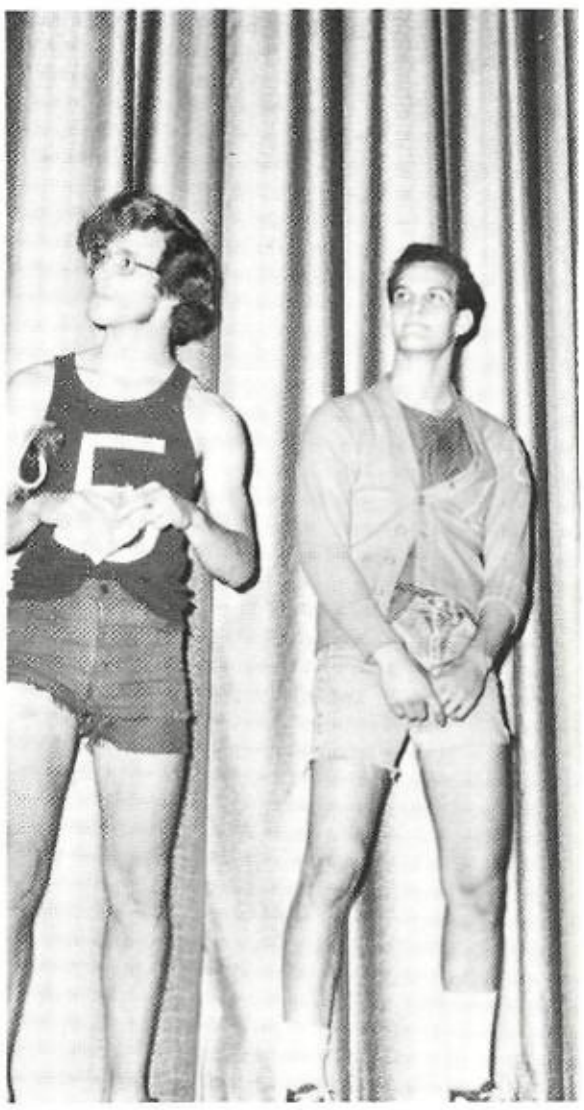

Regency

Fairmon

Favorites

Ballroom

Hotel

The Cheshires

SENIOR PROM MAY 26, 1972

Chaperones

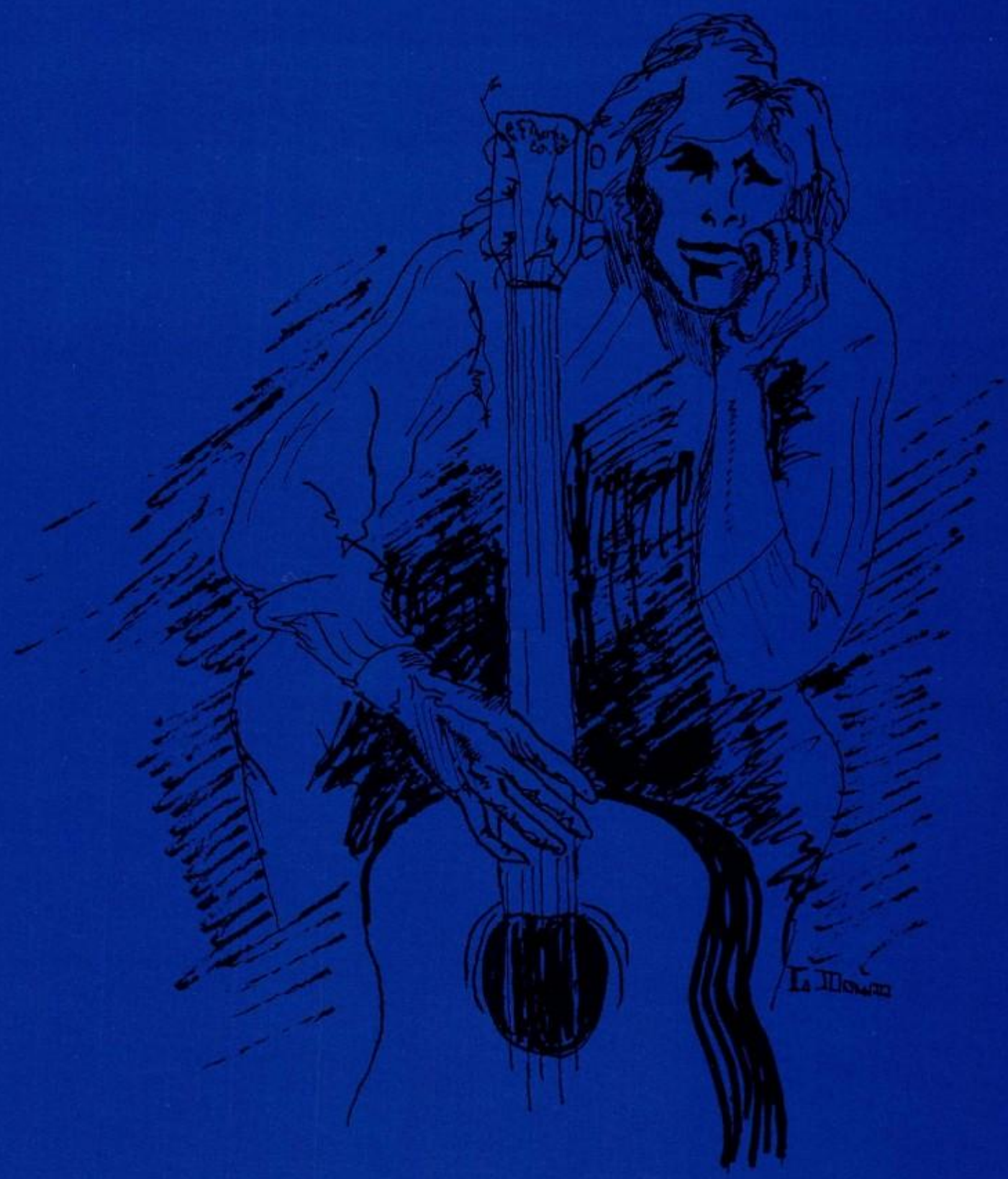

PERSONALITIES

EDITOR: JoAnn Gilbert

Everyone Can Be A Personality . . .

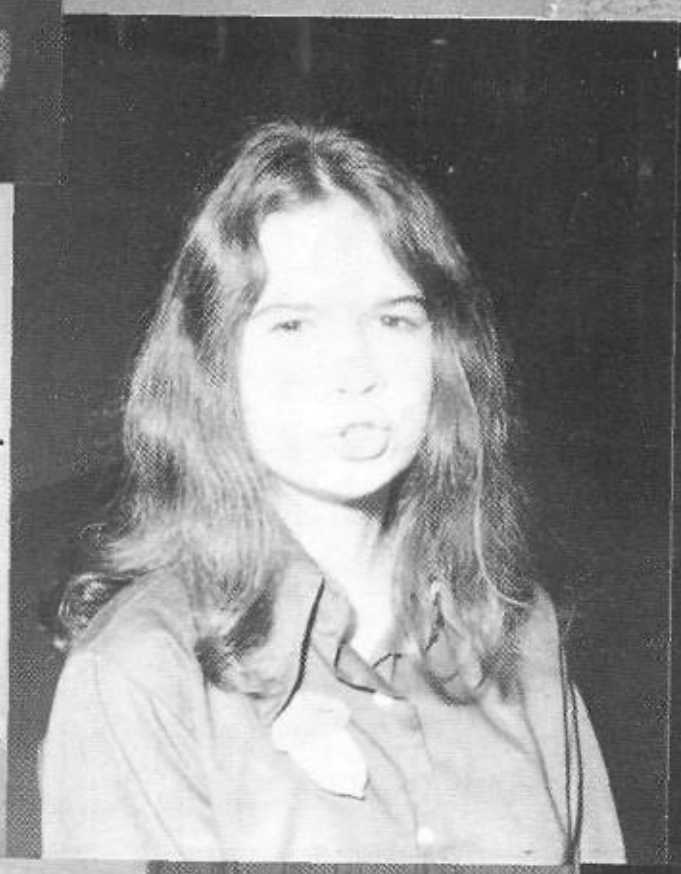

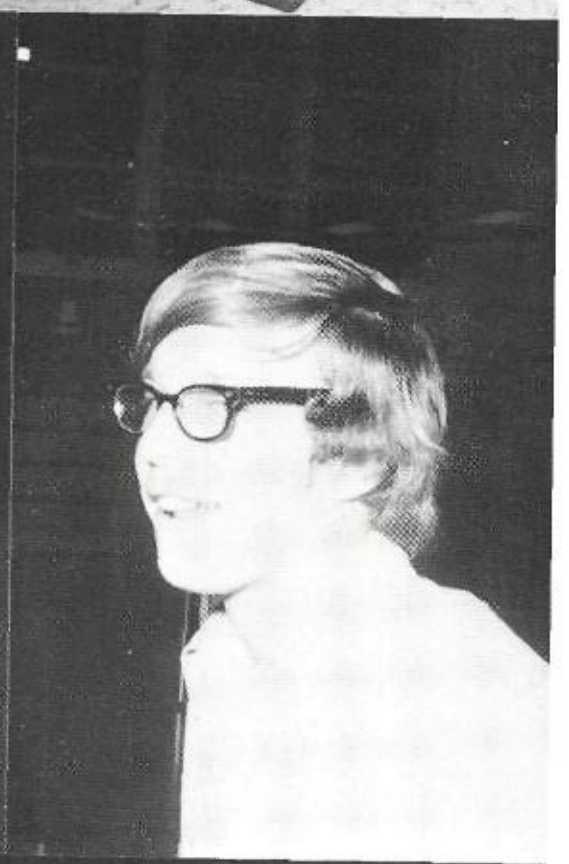

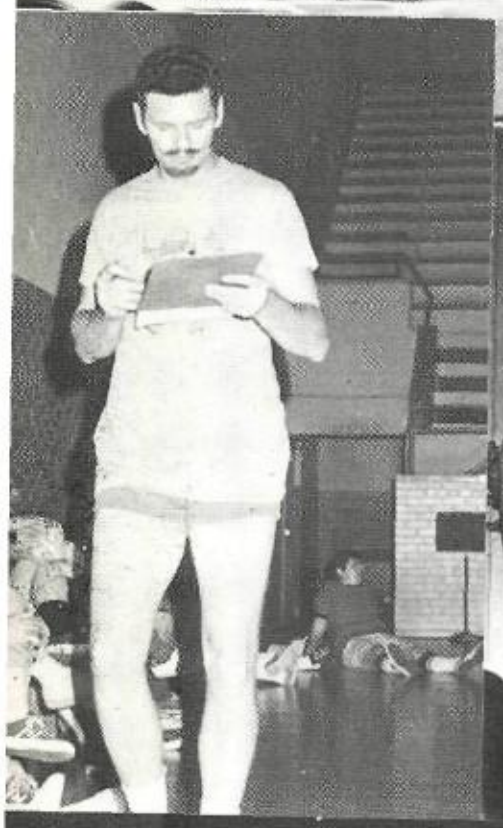

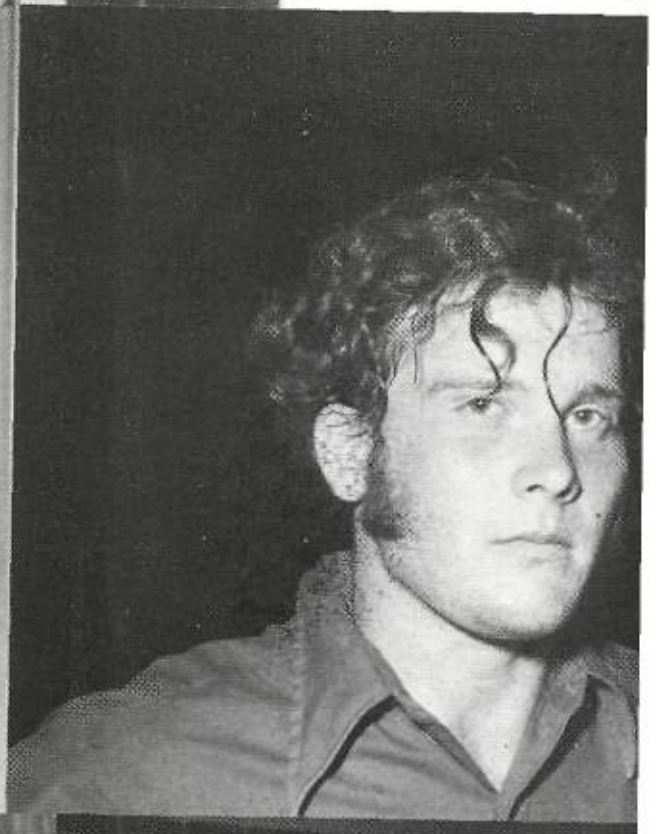

JOHNNY JUAREZ
CONI BREWER

MOST POPULAR

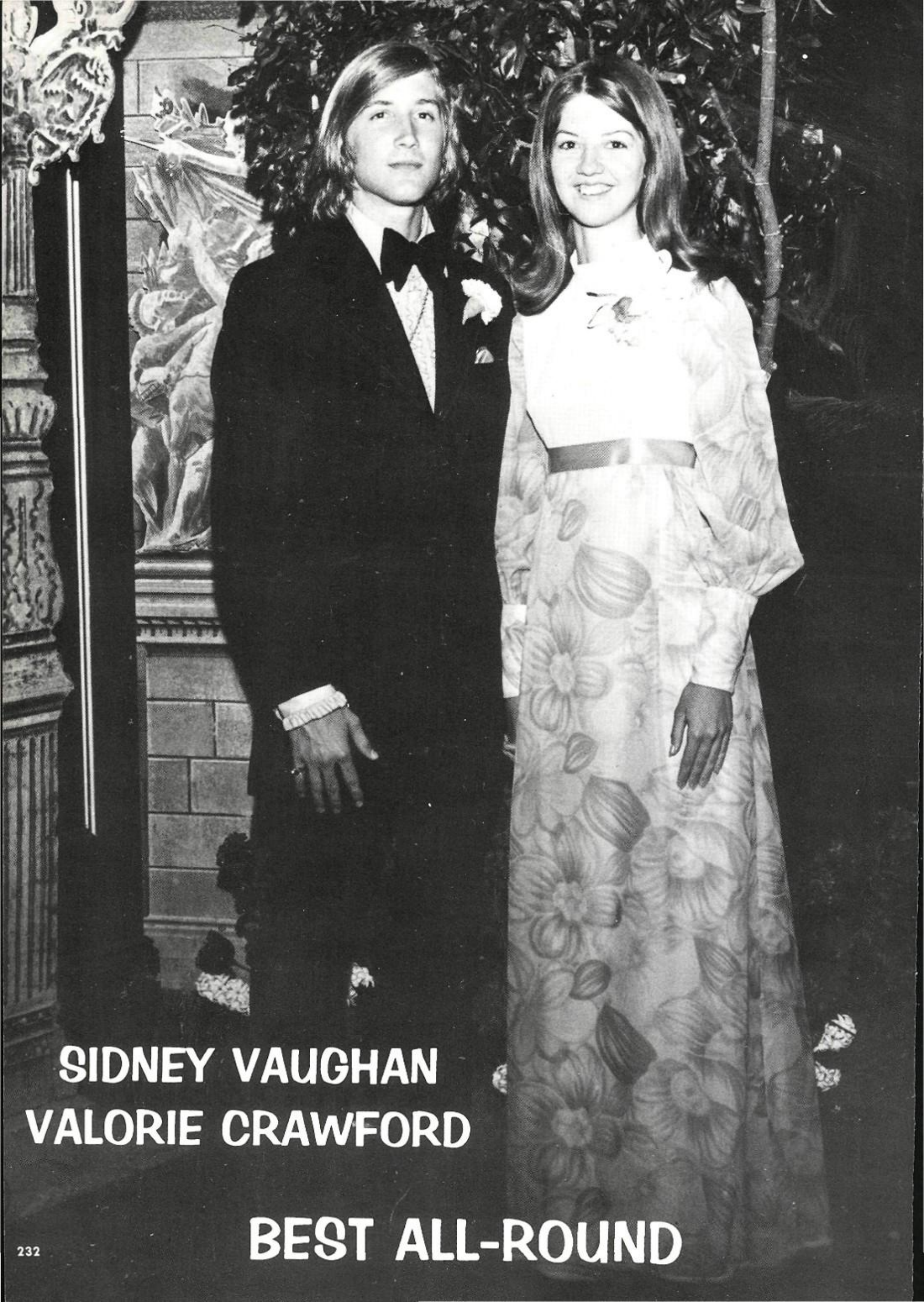

SIDNEY VAUGHAN
VALORIE CRAWFORD

BEST ALL-ROUND

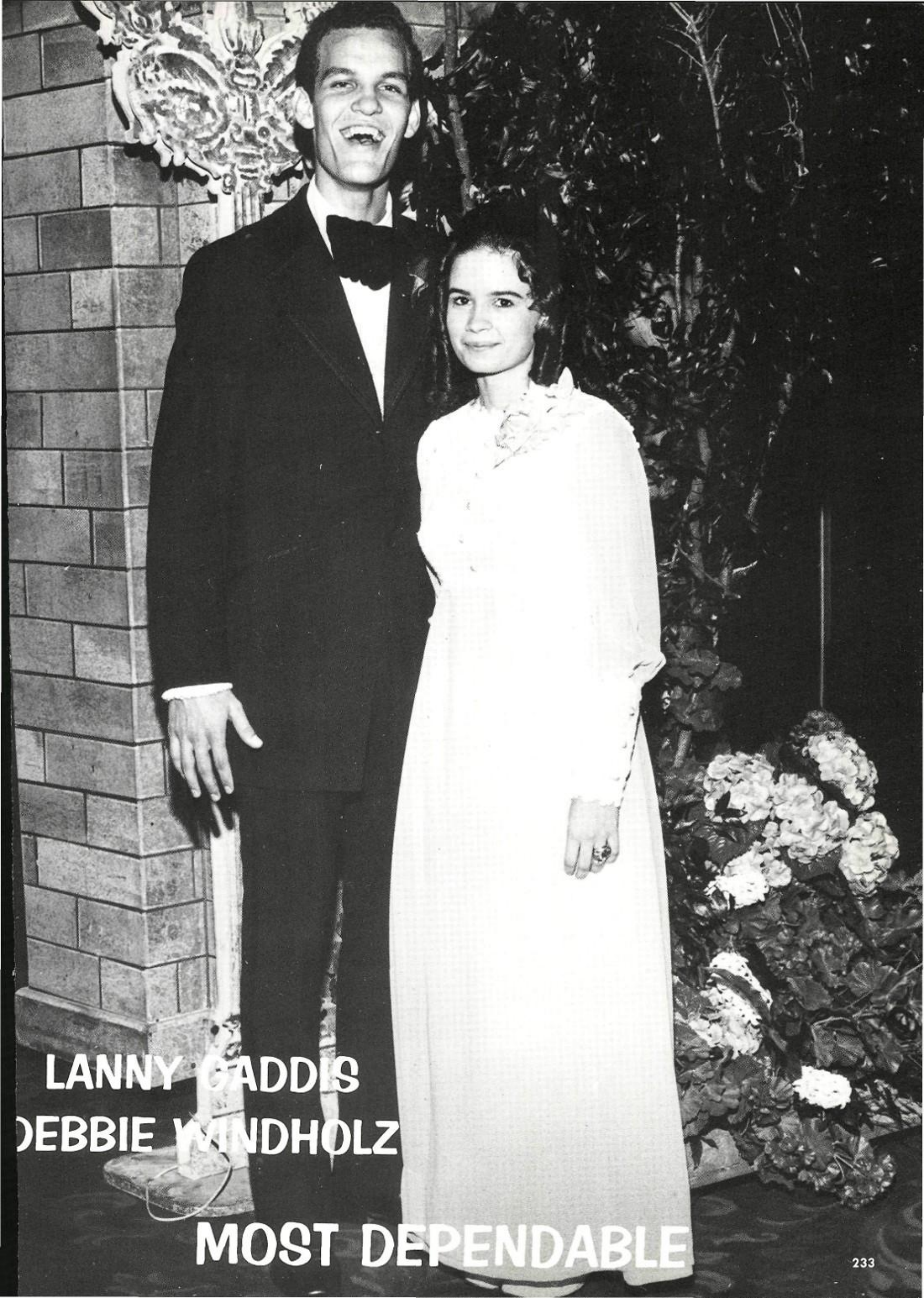
LANNY GADDIS
DEBBIE WINDHOLZ
MOST DEPENDABLE

DONALD CAMP
ELAINE TURNER

MOST FRIENDLY

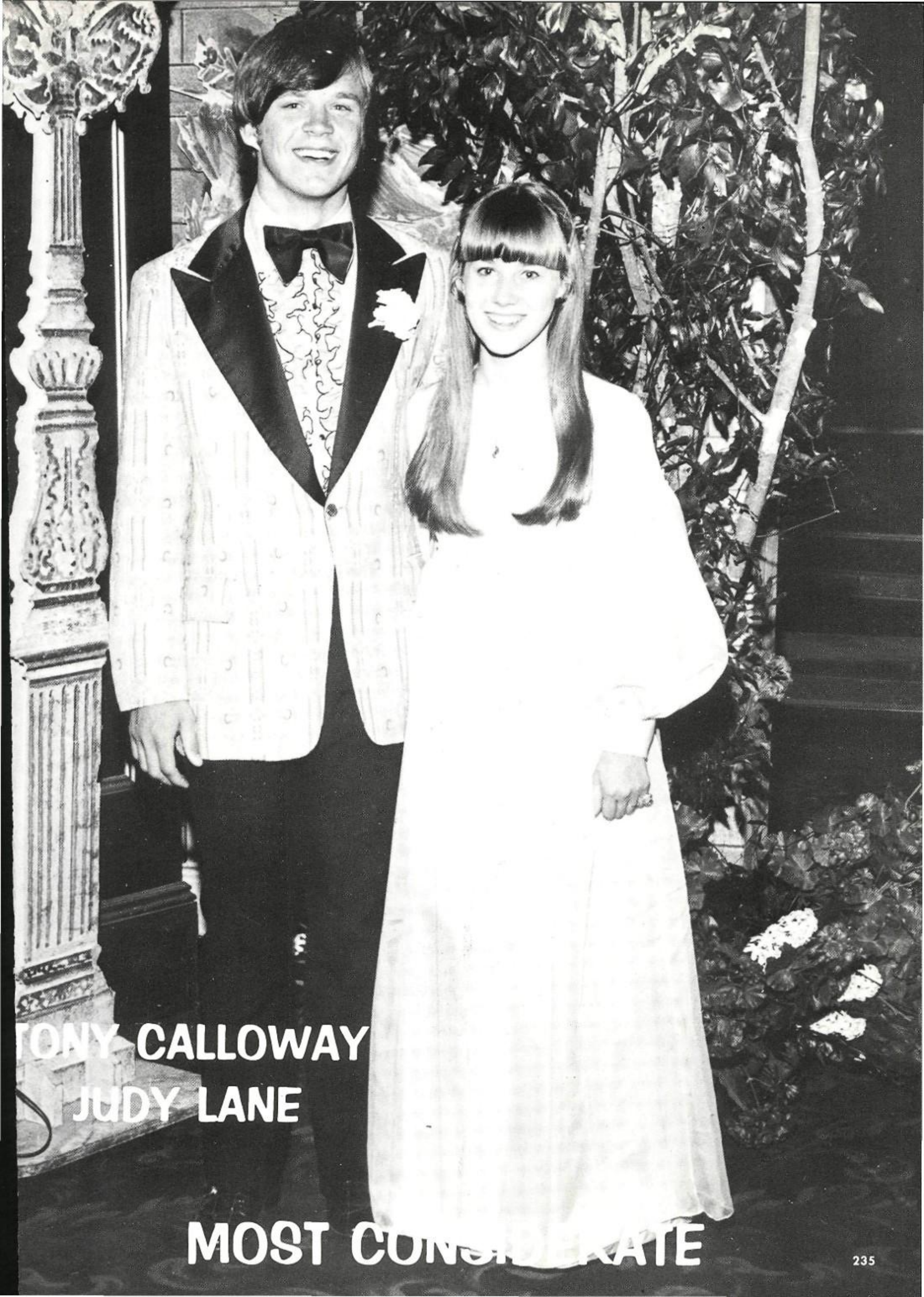

TONY CALLOWAY
JUDY LANE

MOST CONSIDERATE

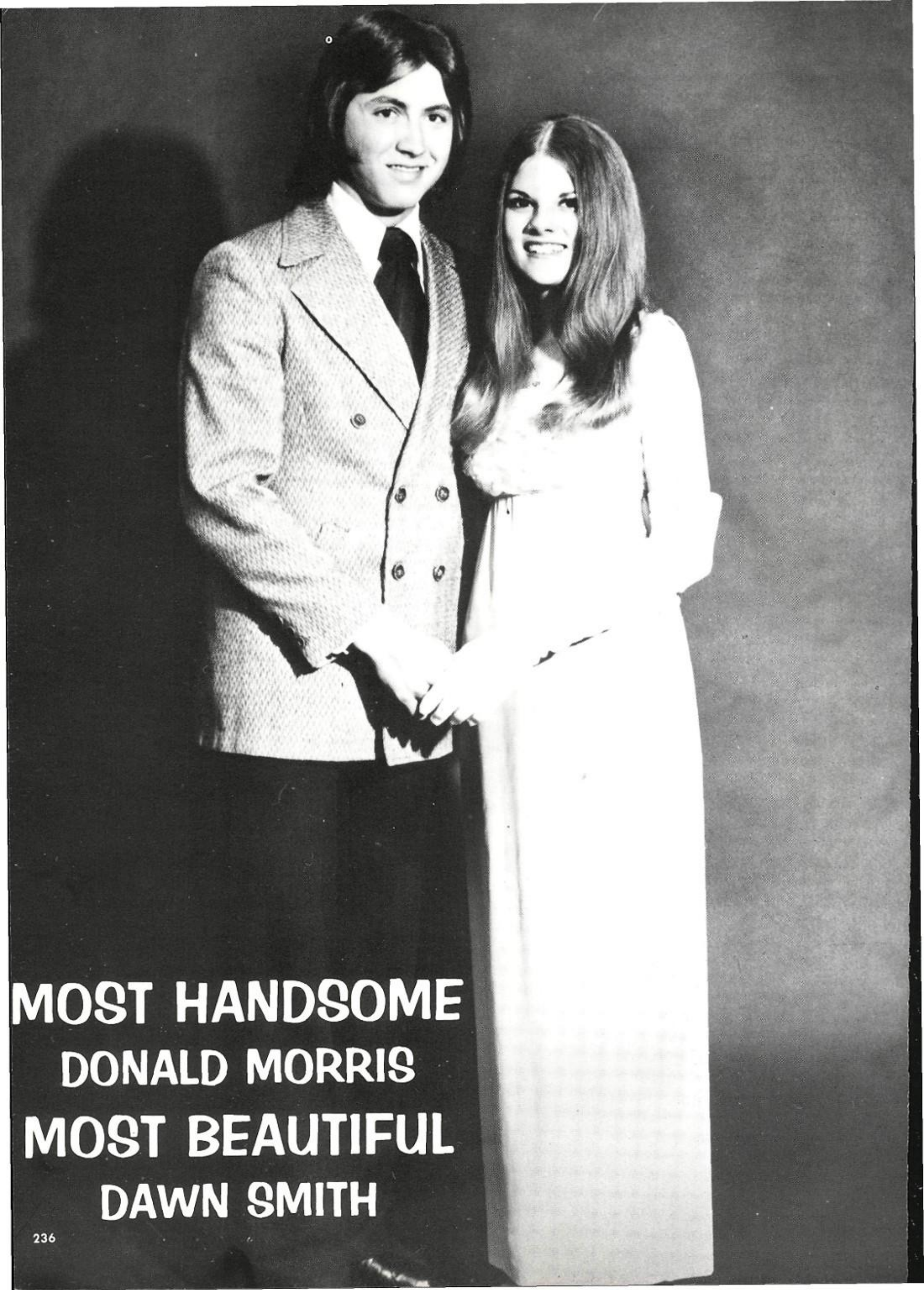

MOST HANDSOME
DONALD MORRIS
MOST BEAUTIFUL
DAWN SMITH

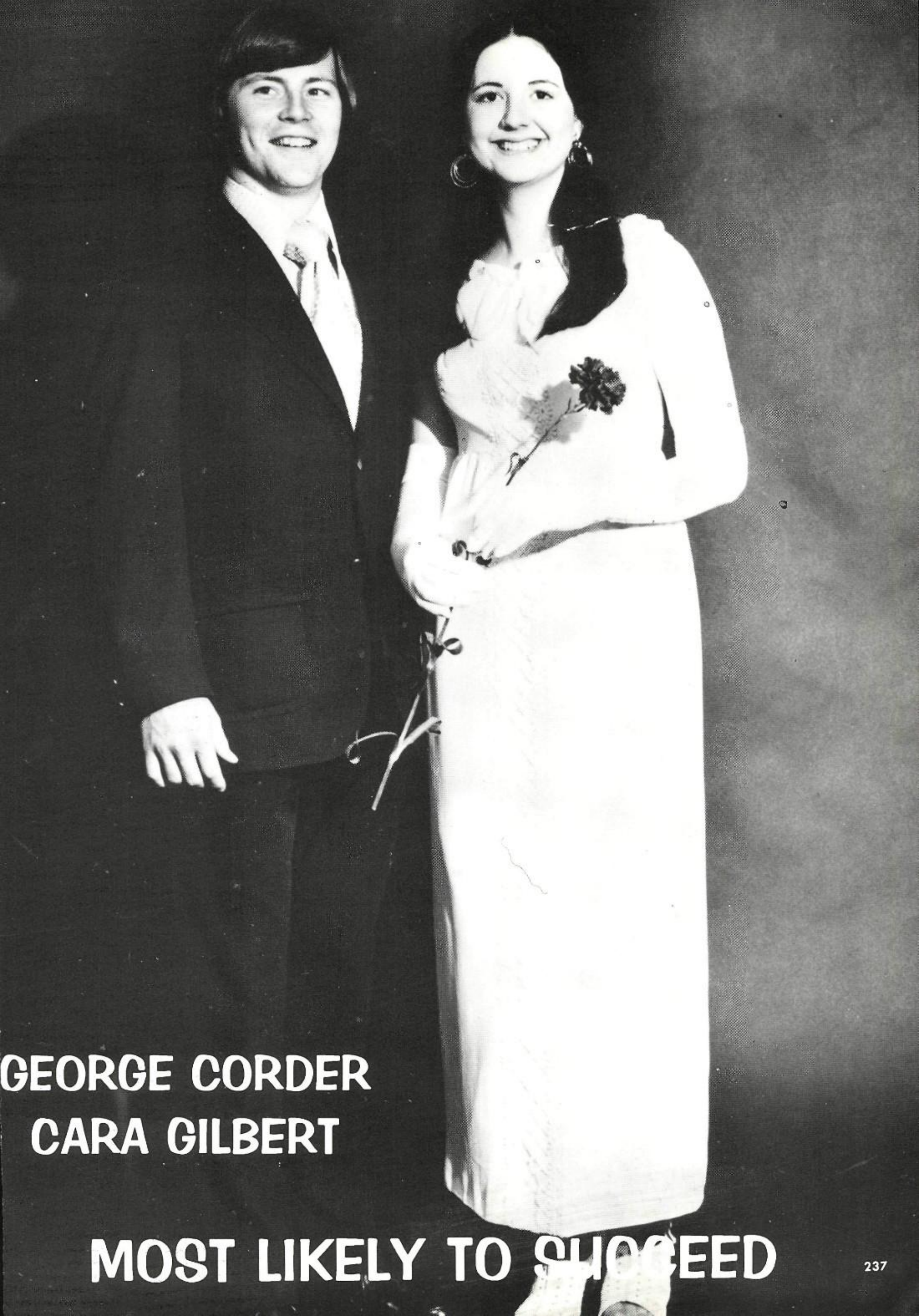

GEORGE CORDER
CARA GILBERT

MOST LIKELY TO SUCCEED

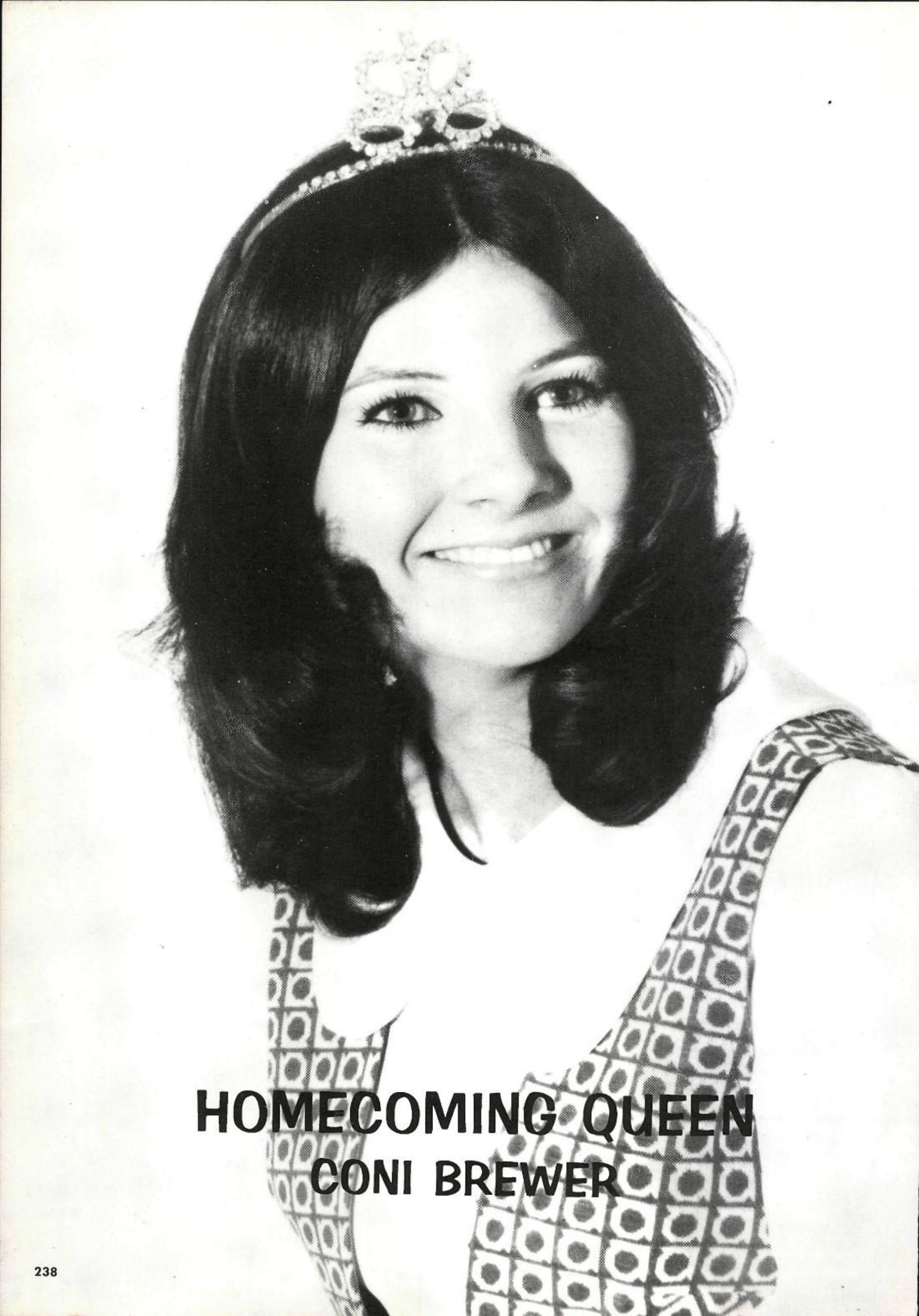

HOMECOMING QUEEN
CONI BREWER

MISS H.G.S.

PHYLLIS BENGE

JOHNNY
KENT

SHARON
WAGSTAFF

JOHNNY
JUAREZ

CONI
BREWER

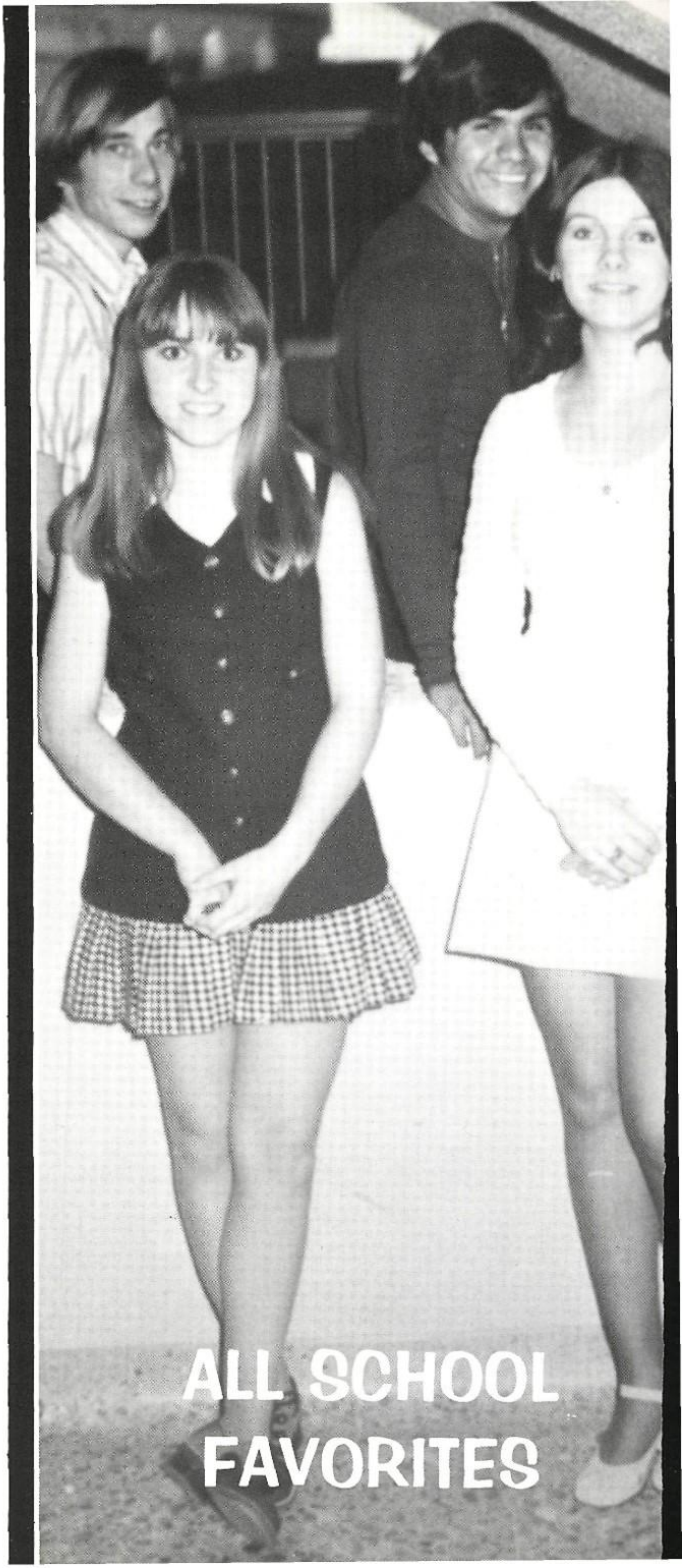

JUNIOR FAVORITES

DANNY JENKINS

PHYLLIS BENGE

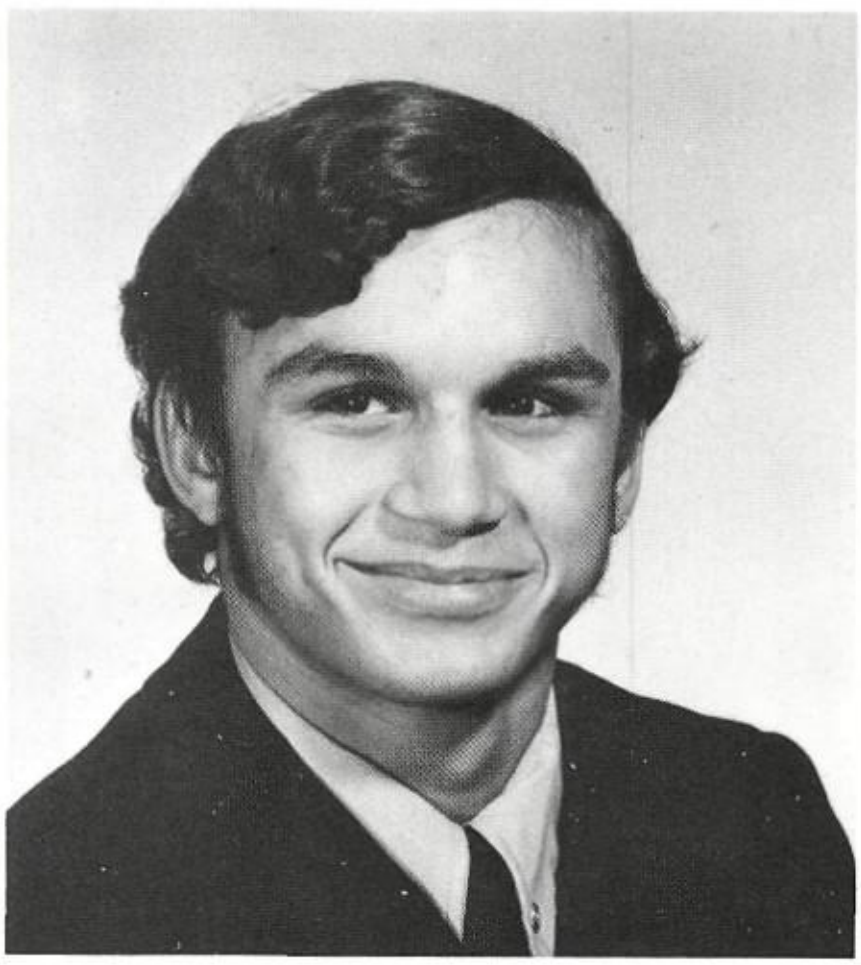

MARK PAVAGEAU

ROBBI BROTHERS

SOPHOMORE FAVORITES

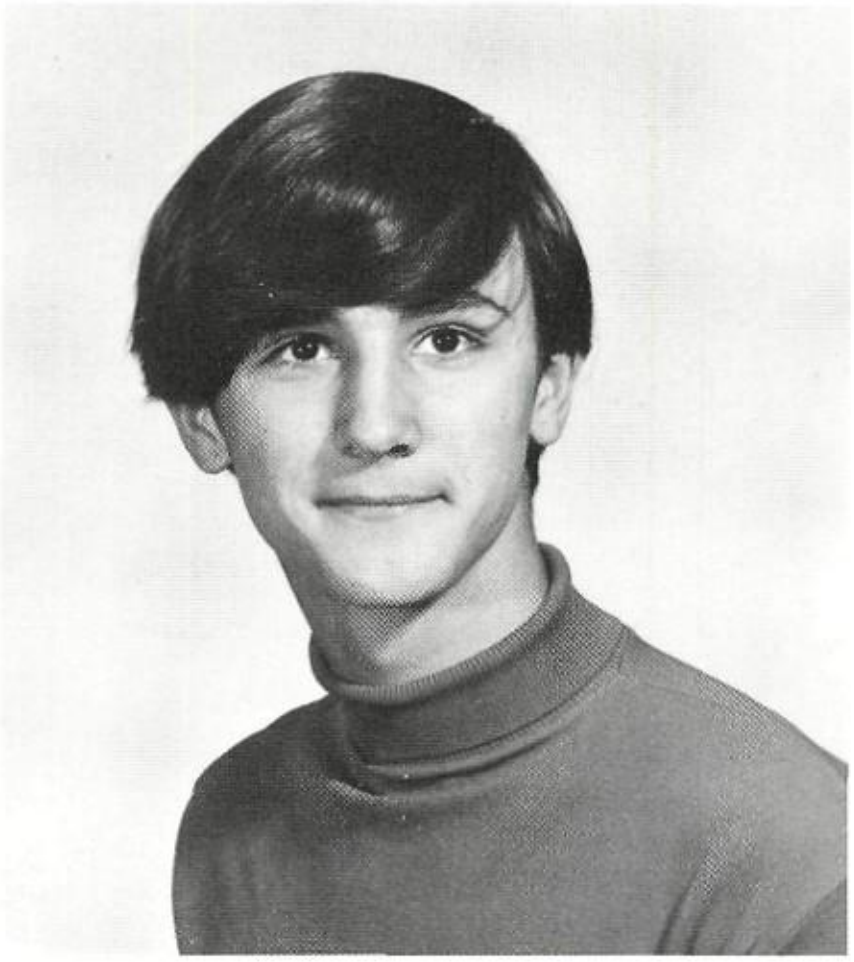

RICKY MOORE

CRYSTAL MARTIN

Picture Not Available

SUSAN TALLY

MIKE CAPERTON

FRESHMAN FAVORITES

DUANE
BAPTIST

MELINDA
JETT

OUTSTANDING

ELAINE STRAIN

DEBBIE WINDHOLZ

To want to care is
something about this

APACHES 1971-72

CHRIS HULEN

od sentiment; to do
, a great achievement.

WANDA PIKE

BRENDA HAMMON
French

CARA GILBERT
Annual

SHARRON HIGGINS
English
Drama

DRUSILLA ENRIQUEZ
Spanish

WHO'S WHO

KAREN CRAIN
Library

ARONICA BRAGEWITZ
Art

GLORIA McVAY
Journalism

Picture Not Available:

JO ANN GILBERT Social Studies
PEGGY SCHWAB German
SHIRLEY VRLA Latin
SUSAN SEWELL Sophomore Choir
RUSSELL BROWN Speech

MARK GOLDEN
Math

MIKE PARKER
Science

Picture Not Available:

KEITH DAVIS Auto Mechanics
JAMES MARTIN Plumbing
ROBERT HUDSON Refrigeration and
GAREY JONES Air Conditioning
CHARLOTTE WEEKS Debate
CAROL WADE
GREG PETERS Stagecraft

AT SPRUCE

CHRIS HULEN
Orchestra

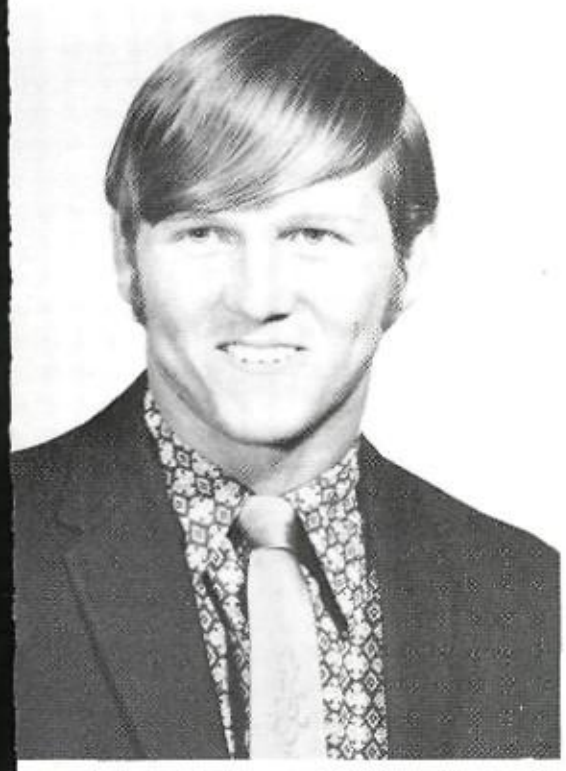

BARTON FRANKS
Athletics

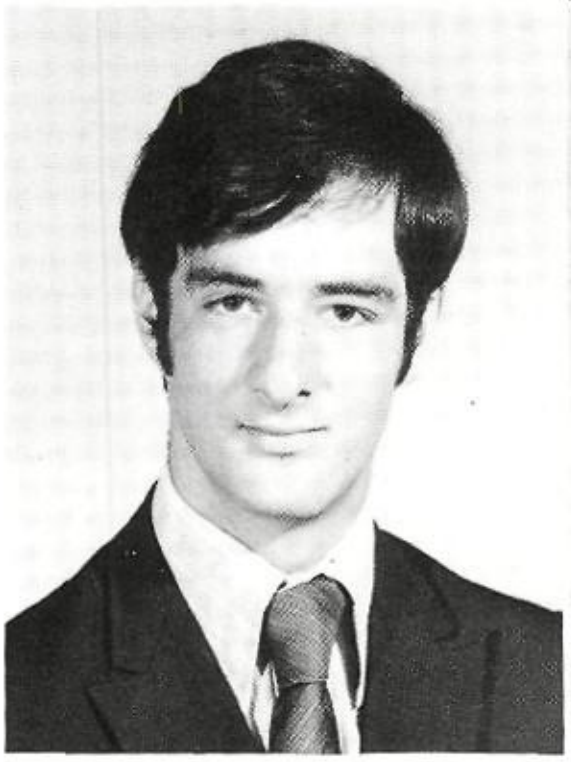

MARK WEATHERFORD
Band

VALORIE CRAWFORD
Drill

DEBBIE PONCHAUD
HECE

EMILY MORRIS
Homemaking

PAMELA BARTON
HECE

THE SEARCH FOR KNOWLEDGE

JERRIE ROBERTSON
TACT

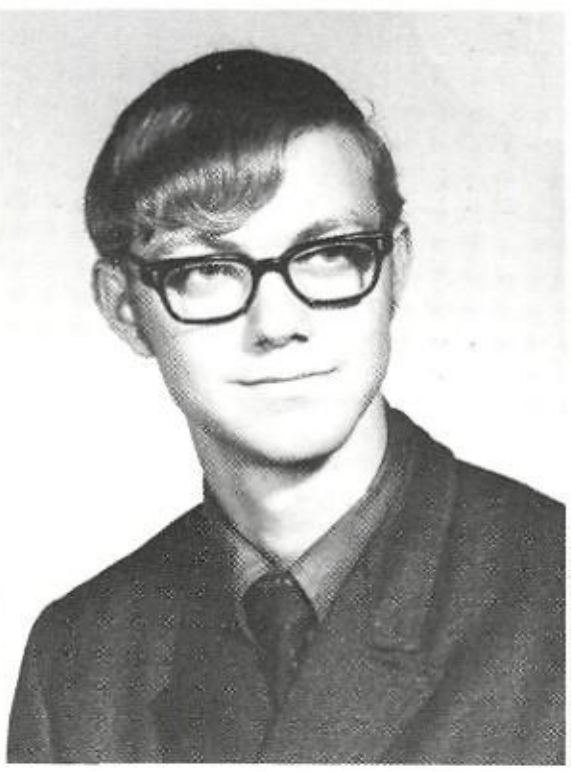

JIMMIE DODSON
ROTC

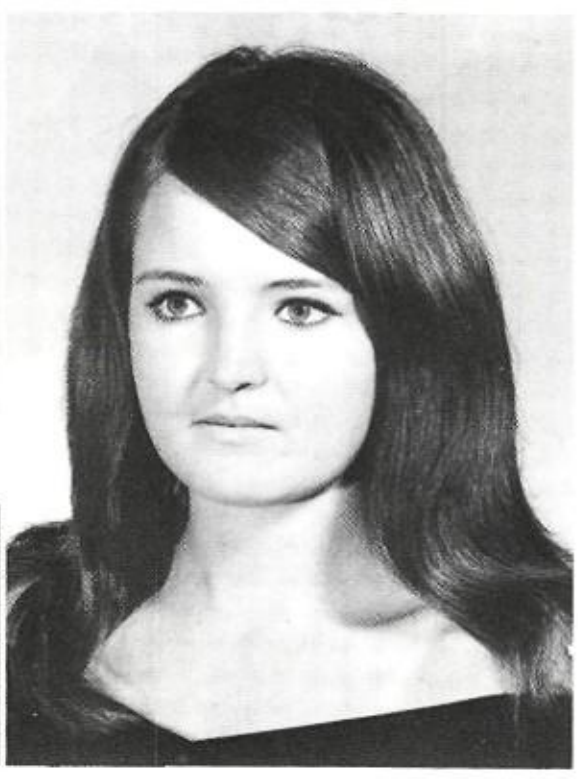

PAT HARRISON
Business

STEVE JOHNSTON
Woodshop

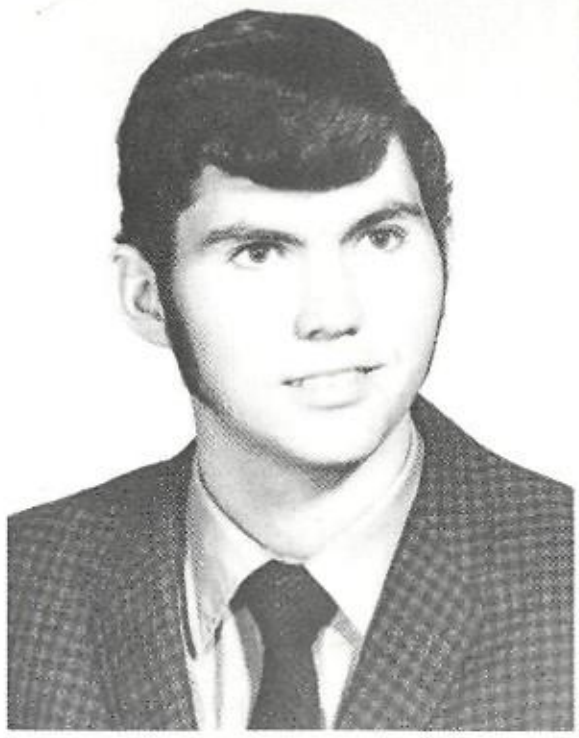

KIRK OSBORN
Auto Body

MACK PRYOR
Auto Mechanics

Picture Not Available:

BILL BINGHAM Drafting
LONNIE SOWELL
BILLY LEWIS Metal Shop
KEVIN YOUNGER Plastics
BILLY ROWELL ACT
MICHAEL McGEETTEE Architecture

A QUEST WHICH NEVER CHANGES

TIM COLLINSWORTH
DE

JOHN STRANG
ICT

JOE JORDAN
Metal Shop

CLASSES

EDITOR: Donna Brown

George Corder
President

Coni Brewer
Vice-President

SENIOR CLASS OFFICERS
"72"

Sherri Mitchell
Secretary

Drusilla Enriquez
Treasurer

Compliments of Delta Airline

The VALEDICTORIAN at H.G.S. for 1971-72 is CARA LEE GILBERT. Cara plans to attend Abilene Christian College and major in Sociology with plans of being a social worker. This year here at SPRUCE she has been President of National Honor Society, Captain in the Apache Band, President of the Spanish Club, and Business Manager of the TIPI staff. Cara has made straight A's for twelve consecutive years. She received a scholarship from the Texas Council of Church Related Colleges.

SHARRON LORRAINE HIGGINS (SOLBERG) was named SALUTATORIAN at H.G.S. for the year 1971-72. Sharron plans to attend Trinity University and major in Speech and Drama. She plans to work in the theater as an actress or costume designer. Vice-President of the International Thespian Society and Feature Writer for the Apache Drumbeat are the offices she has held this year at SPRUCE. Sharron also received a scholarship from the Texas Council of Church Related Colleges.

SENIORS

David Adams

Re Denna Albright

Cindy Allen

Doris Allen

Norman Basham

Cindy Barber

Martha Allen

Thomas Allen

Yvonne Ambrose

Karen Bailey

LEAD THE WAY

Mona Barham

Pam Barton

Marilyn Belken

Kathye Barlow

Dan Baty

Dena Bearden

Frank Bennett

Kathy Barnes

Paula Baughman

Liz Bearden

Gene Bennett

"I'd say the freshman class has arrived. They certainly are here, aren't they?"

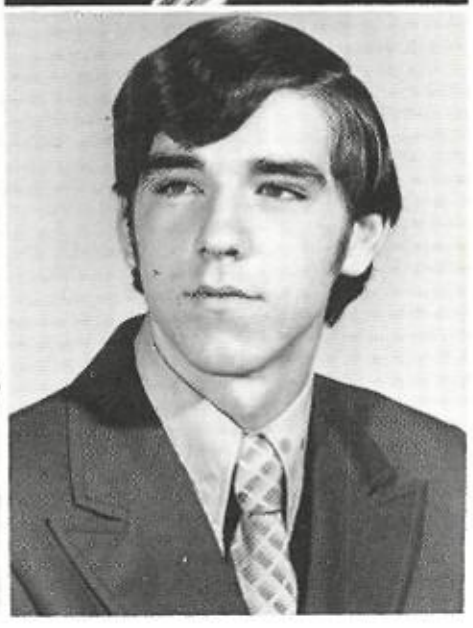

Phillip Bird

James Blakely

Vicki Brothers

Donna Brown

Notice:
Tomorrow
has been
cancelled due
to lack of
interest.

Tony Boyd

Aronica Bragewitz

Coni Brewer

Jim Brittain

Cynthia Brockway

Sandy Bowen

MATURE?

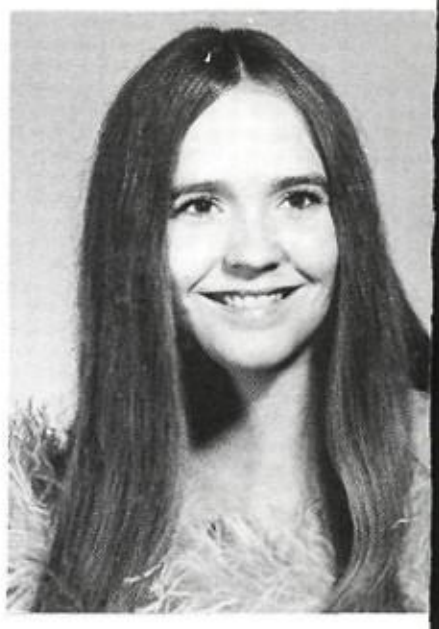

Doris Brown

Lenda Brown

Patti Brown

Sam Brown

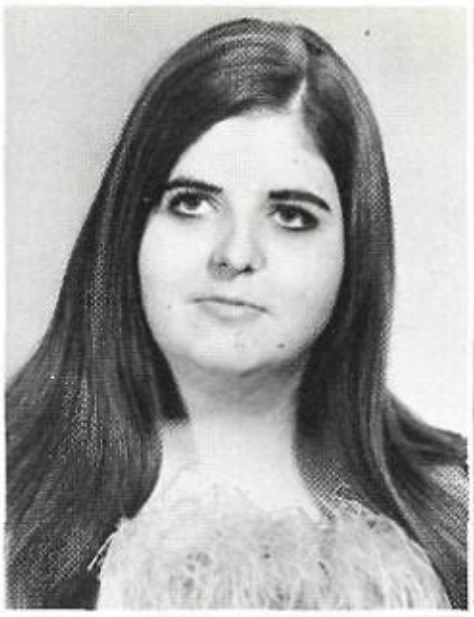

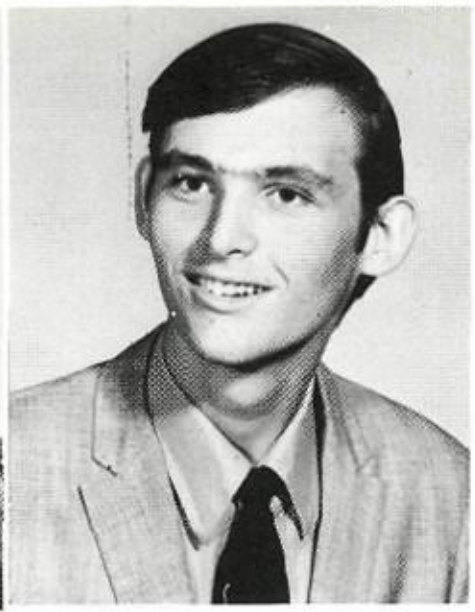

Sherry Bryant

Vickie Bryant

Keith Burchett

Gary Caffey

Debra Calder

Attend
church
help prevent
truth
decay

Tony Calloway

James Cannada

Ricky Caperton

Ernest Case

Glynn Cash

Mike Castro

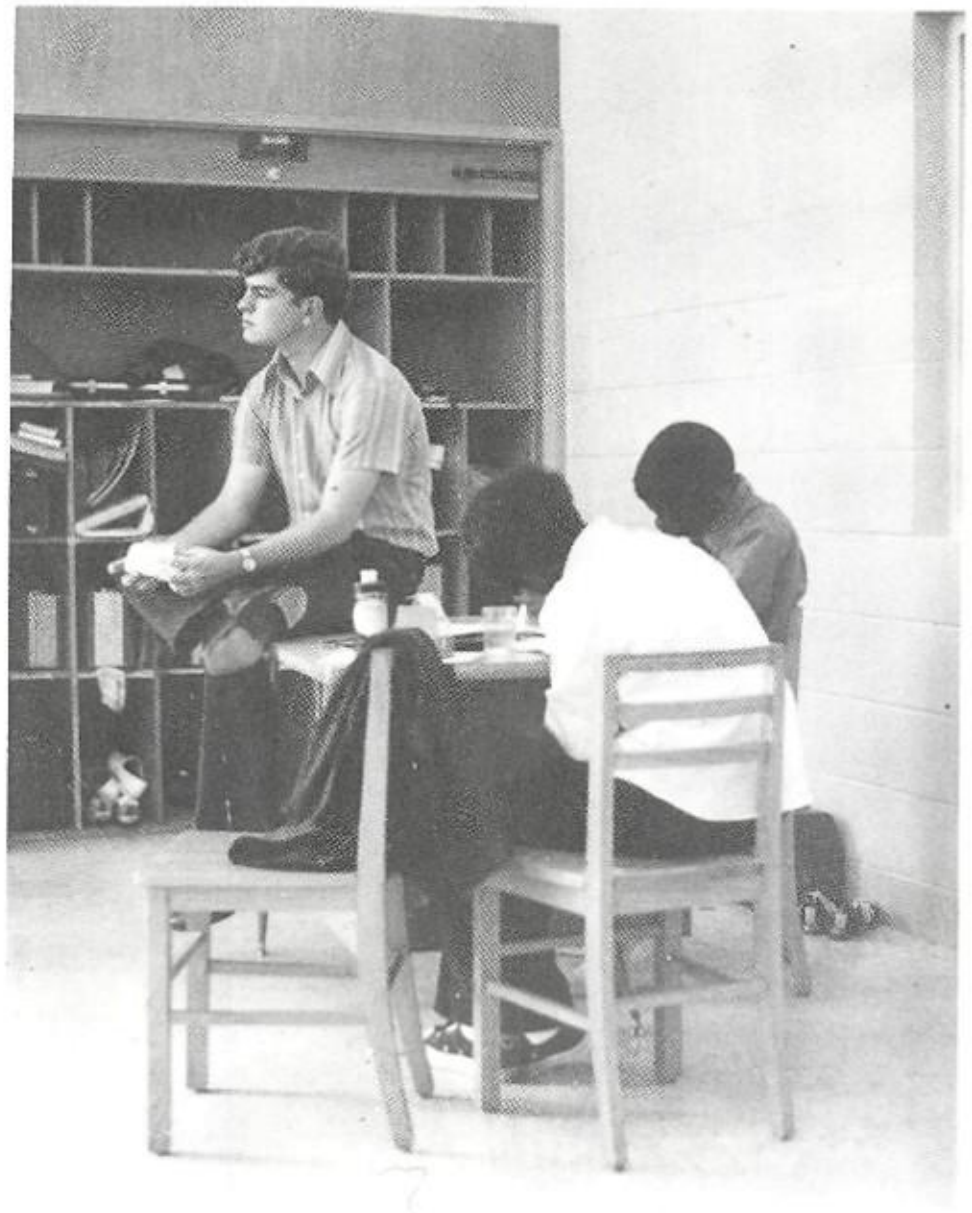

How am I ever going to break it to Mom Wallace that the only thing I know how to play is the radio.

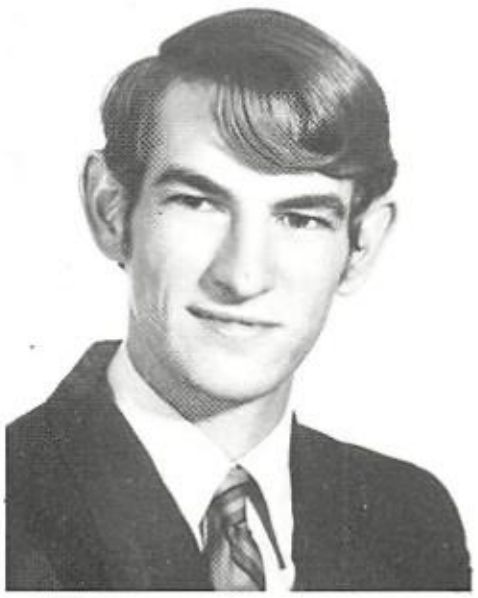

Dennis Chandler

Ricky Chapman

Kay Chase

Mary Claussen

David Clay

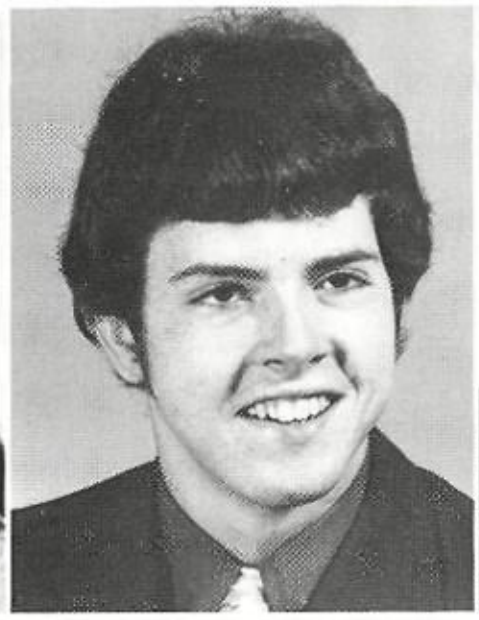

Ben Clayton

Steve Codara

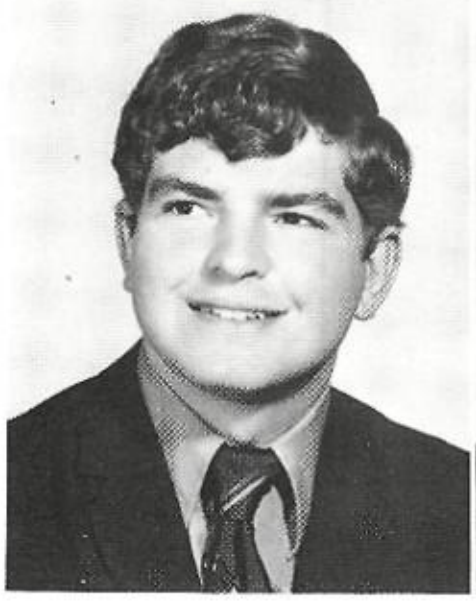

Steve Cole

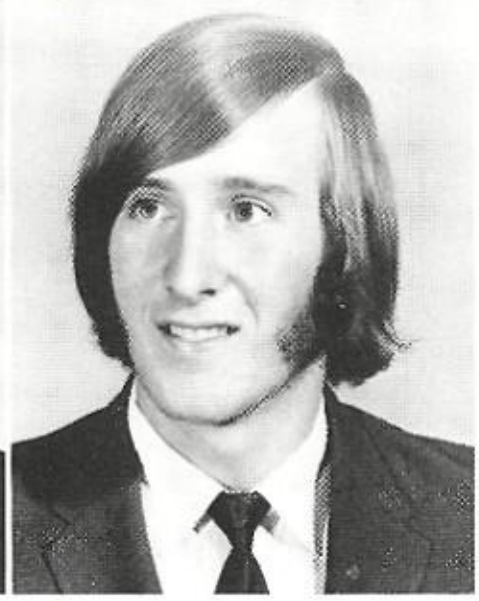

Tim Collingsworth

STRIVE FOR SUCCESS

Mark Compton

Tommy Compton

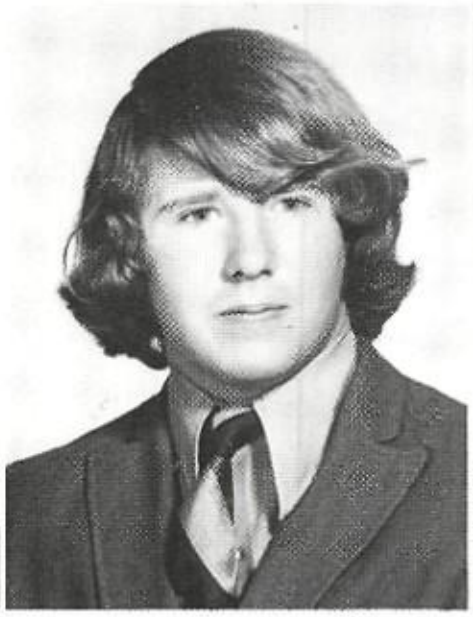

LaDonna Conger

George Corder

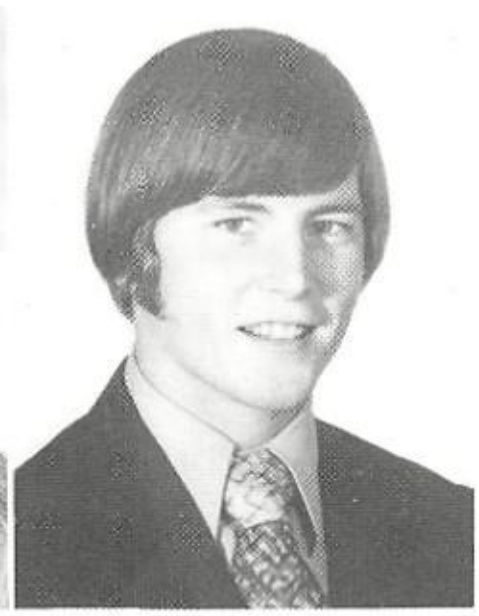

Gayla Crabtree

Karen Crain

Valorie Crawford

Debbie Coulter

Pam Coutee

Bobby Cummings

Walter Cummings

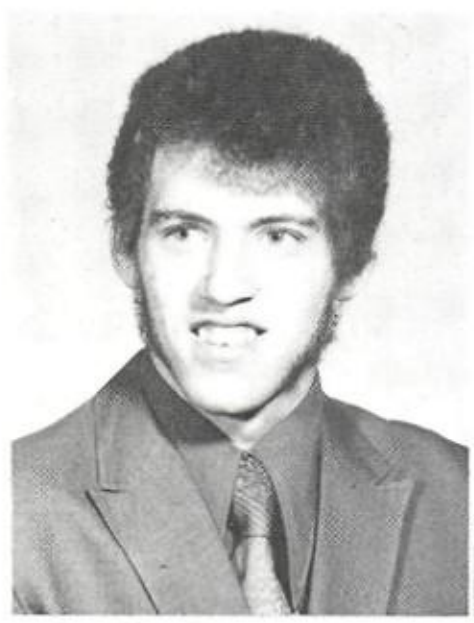

William Cumming

Beth Daniel

Wayne Daniel

James Daugherty

Robbie Davenport

Donald Davis

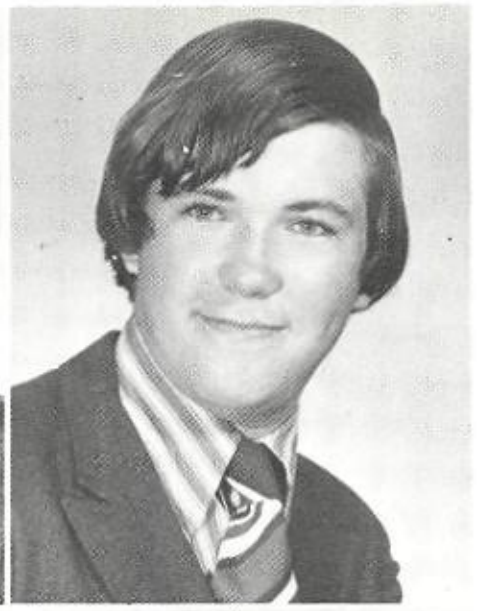

George Davis

Julie Davis

Debbie Day

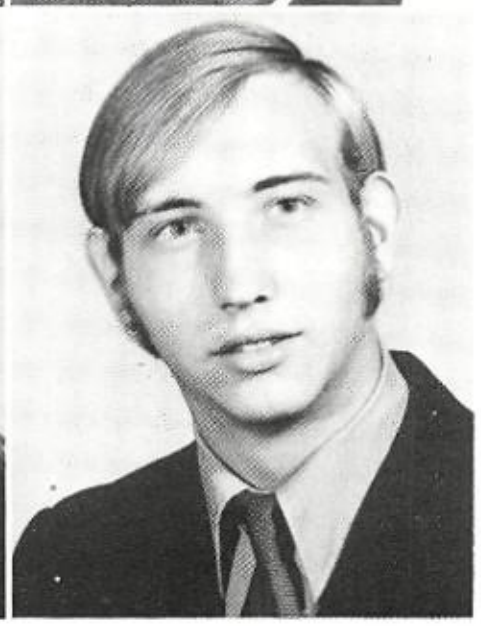

Tommy Day

A friend may well be reckoned the masterpiece of nature

Mary Densmore

Jeane Dixon

Jimmy Dodson

Lynn Dowd

When everybody is
somebody then
nobody is anybody.

— NOBODY

Loraine Eads

Jonathan Earle

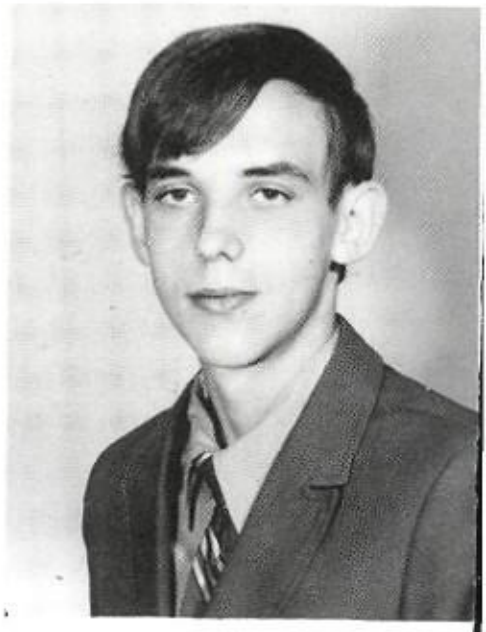

James Doyle

Beauty is
pleasure
regarded as
the quality
of anything.

The world
is
full of
apathy but
nobody cares.

Rhonda Essary

Debby Ennis

Drusy Enriquez

David Eudy

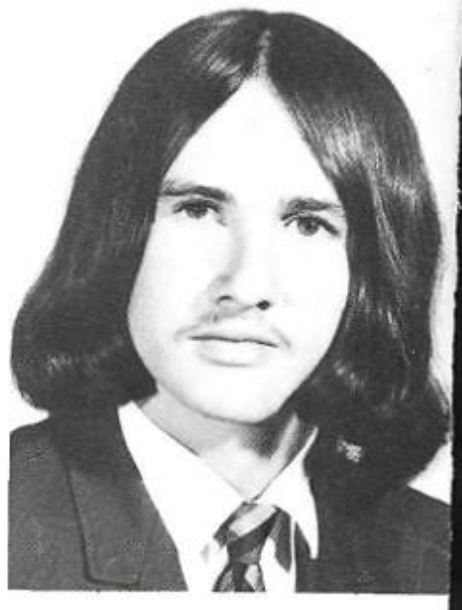

Teenagers are those
people who wake up with
nothing to do, and by
bedtime have it only
half done.

GOOD-BYE TO HIGH SCHOOL DAYS

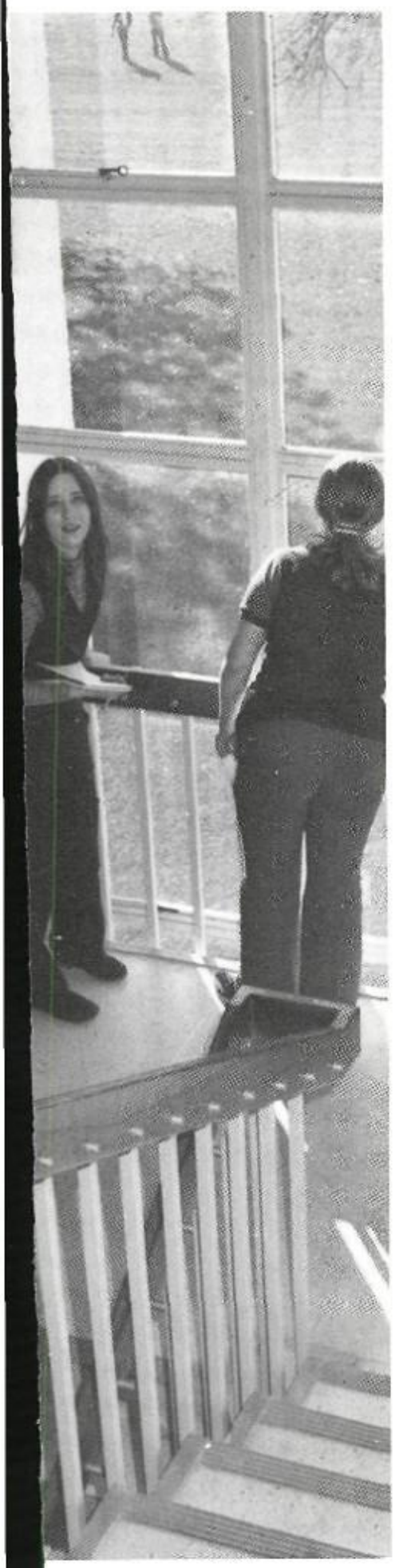

st think — they let us out on
ek-ends.

Debbie Evans

Debbie Fitzgerald

Emily Foreman

Tommie Fain

Tilton Fitzgerald

Gloria Fowler

Tim Fields

Eddie Flowers

Bart Franks

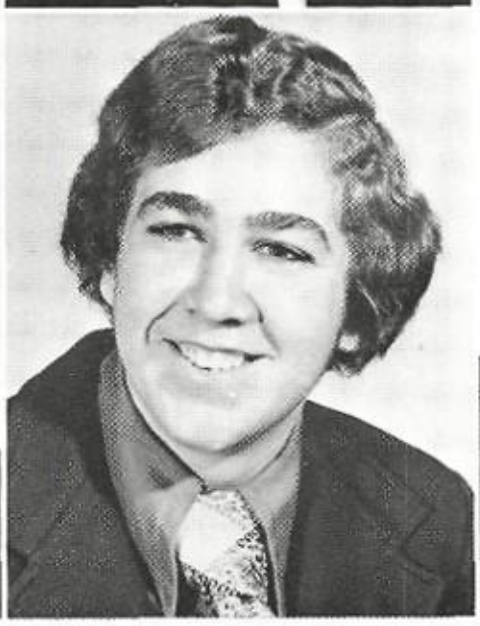

Richard Freeman

Becky Gaddis

Lanny Gaddis

Smile —
it
will
not
hurt!

Johnny Gaines

Rebecca Gibson

Roger W. Gibson

Cara Gilbert

Mary Gipson

Jeff Glover

Clinton Griffin

Robert Grimes

Donna Grimmett

Mark Golden

Sharon Goodwin

Vicky Goodwin

Larry Graham

Kay Gore

Tradition
is
the
law
of
all
fools

Jackie Grant

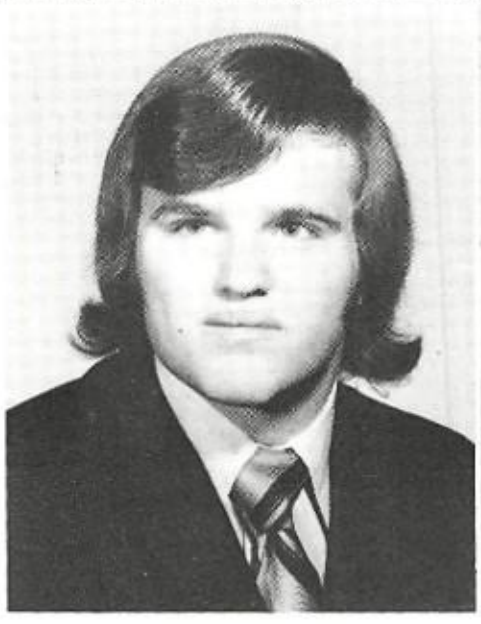

Beverly Green

Delene Greenwood

Pam Grinstead

Gail Groom

Vilma Guerrero

Vickie Hale

Janet Hammers

Larry Hammond

Brenda Harrison

Pat Harrison

Whew! So far no one expects I'm any
one but Clark Kent.

Judy Heddin

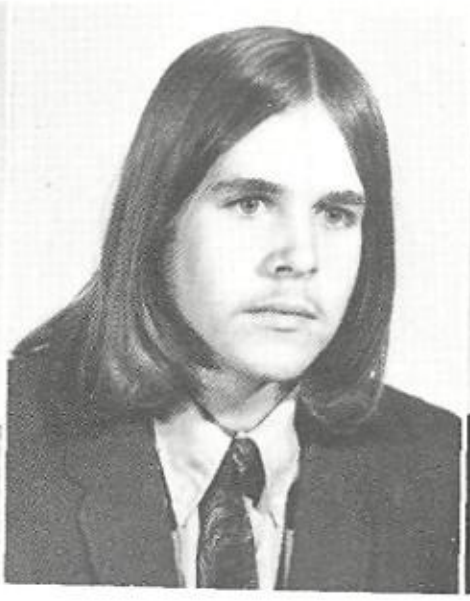

Darrell Hefley

Bruce Henley

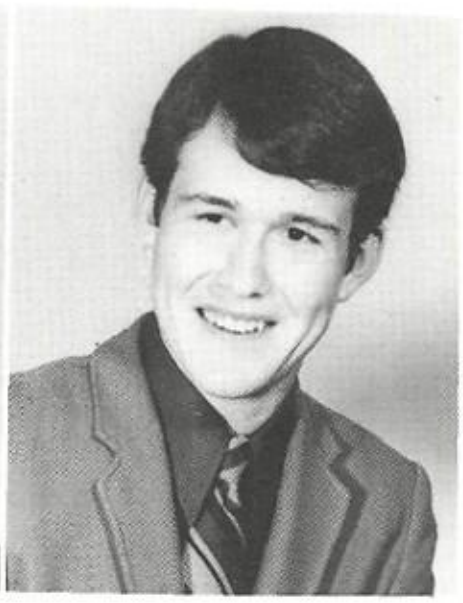

Steve Hernandez

MEMORIES NEVER FADE

Nona Herring

Randy Hicks

Ricky Hillman

Ricky Hodges

Debra Holmes

Denise Horner

Sharon Hudson

Terry Huff

Chris Hulen

Glen Hutcherson

Lynn Hutcherson

William Hutchins

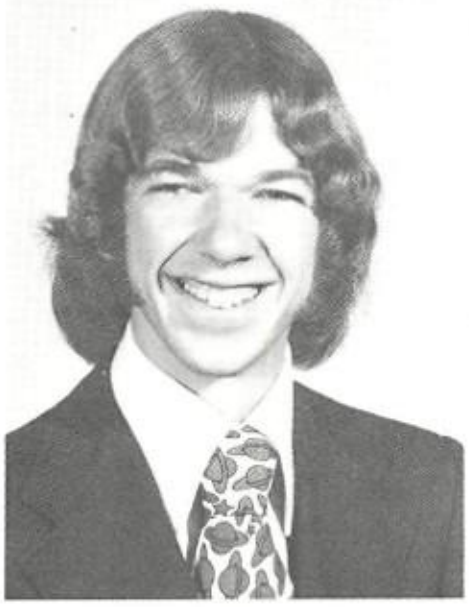

Rocky Ivy

Charles Jackson

Well, you're no Ali McGraw yo
self.

Randy Jackson

Marilyn Jefferson

Paul Johnson

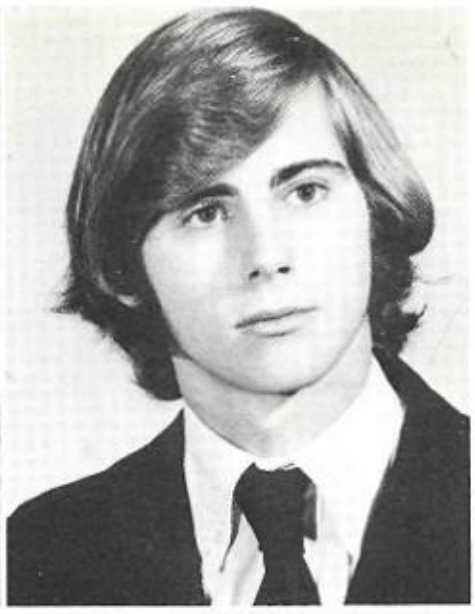

Steve Johnston

Phyllis Jones

Joe Jordan

Vicki Jordan

Johnny Juarez

Linda Kelley

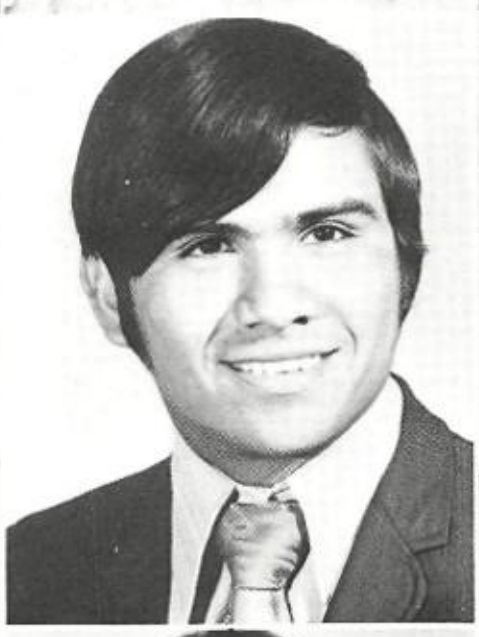

William Kimberling

Kathy King

Robert Kirby

Blenda Knight

Margie Knight

Mike Knight

That's about
as useful
as a screen
door in
a
submarine.

Beverly Knotts

Cathy Knox

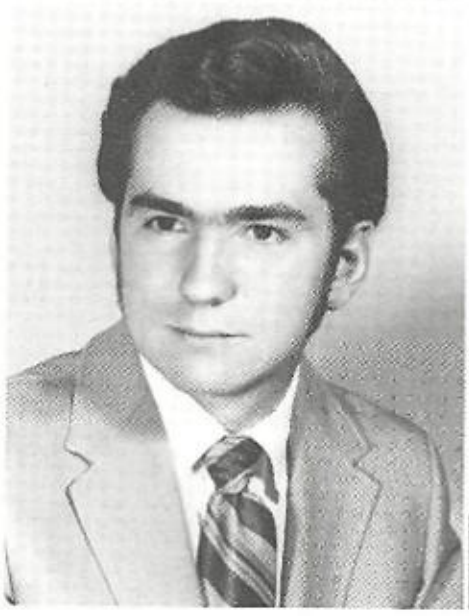

Don Kuhn

Judy Lane

Walter Lechler

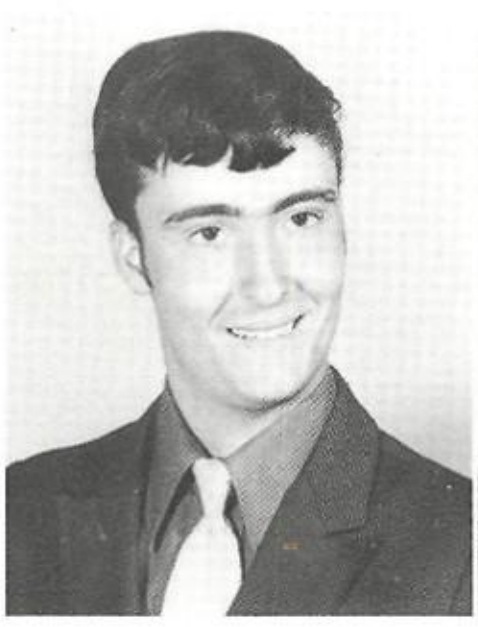

James Lemmons

Susan Lenhart

Becky Lewis

Sherry Lisman

Joe Lomax

Karen Mathews

Charlene Medlin

Steve Loyd

Greg Meeks

Terry Logan

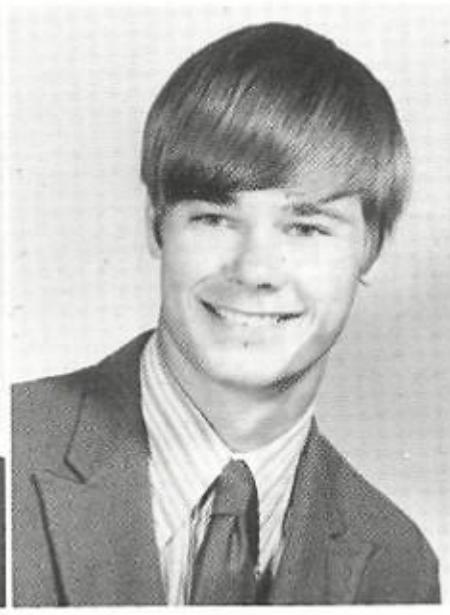

Carol Manson

Teresa Mayberry

Vicki Matlock

Pam Meggs

I don't want
to go steady.
Let's just
date around.
Total HGS
male population

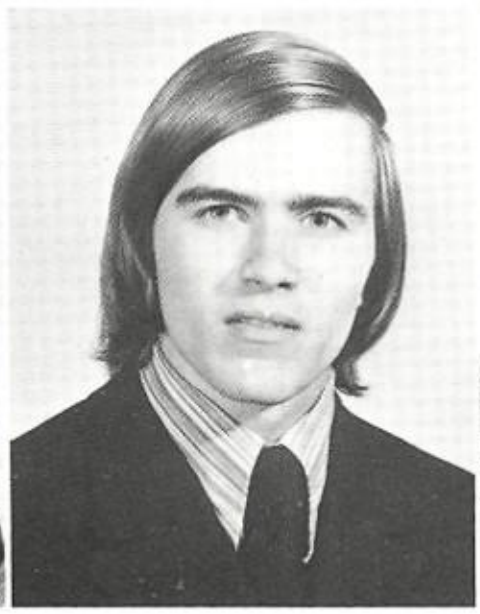

Careita Miller

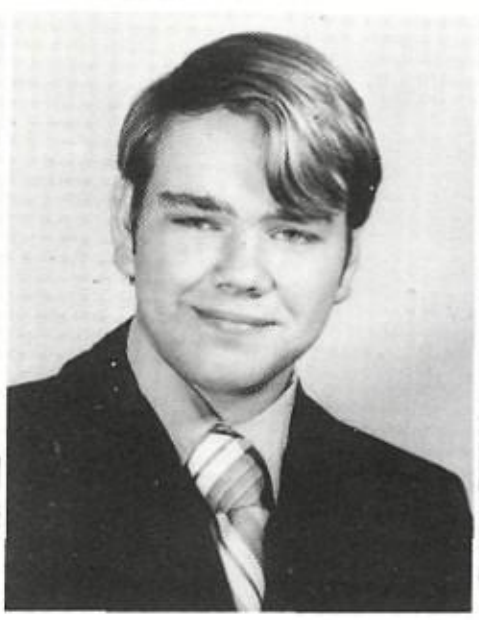

Steve Mills

Tammarah Minyard

Mary Mitchell

Sherri Mitchell

Cindy Melton

Dorcas Milam

John Milford

Debbie Money

Dona Moore

Marilyn Moore

Sheryl Moore

Roblyn Moran

James Morehead

Billy Morgan

Prissy Moore

Donald Morris

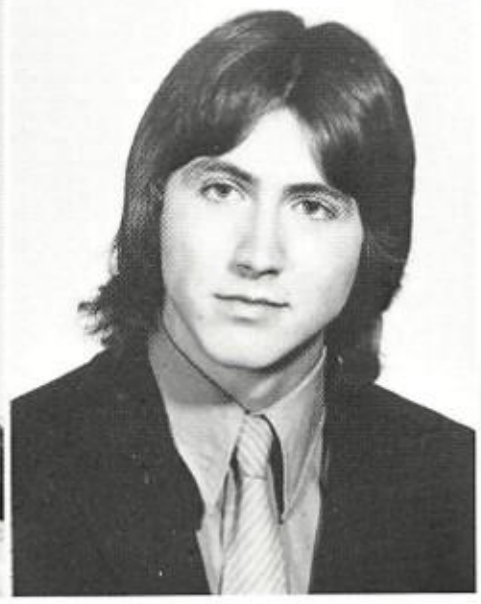

Emily Morris

Judi Morris

Danny Mote

Happiness
is
anything or
anybody
loved
by you.

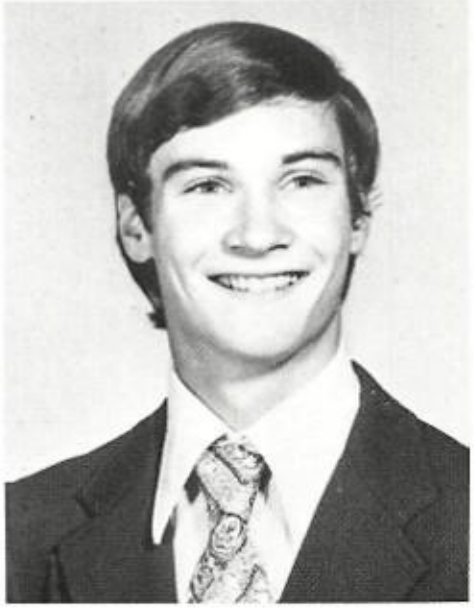

Jackie Murray

Charles Myers

Mary Myers

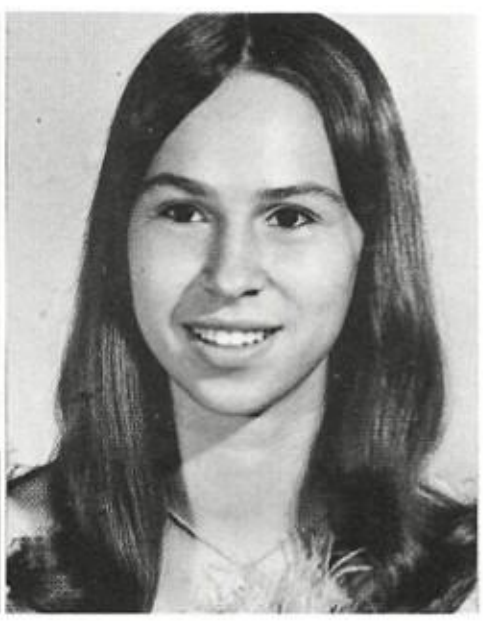

Edwina McAnally

CARE

Boy, with talent like mine I'll be able to land a scholarship to T.W.U.

Henry McKiddy

Neal McKenzie

Kathy McPherson

Marsha Nash

Kenneth McQuirter

Gloria McVay

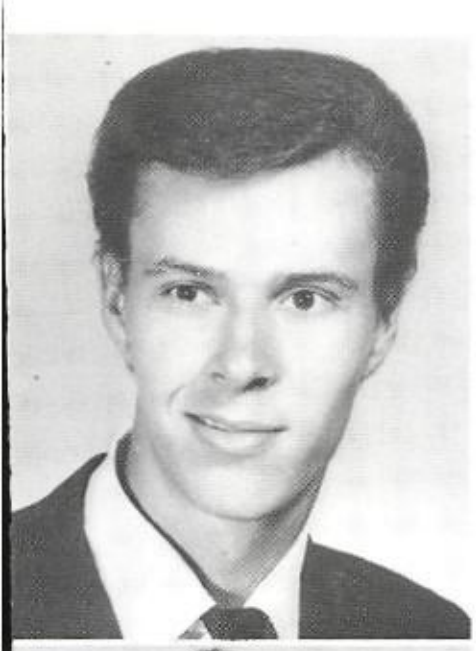

Nancy Olsen

Oralia Orannas

Kirk Osborn

Jerry Page

LaCretia Palmer

Joe Parham

Freddie Neal

Brenda Nichols

Jack Nichols

Janet Parker

The days of
30 second
answers are
over.

— TAPP

Josephine Parra

Renee Parrent

Debra Patterson

James Patterson

Floyd Payne

Pearl Payne

Steve Perry

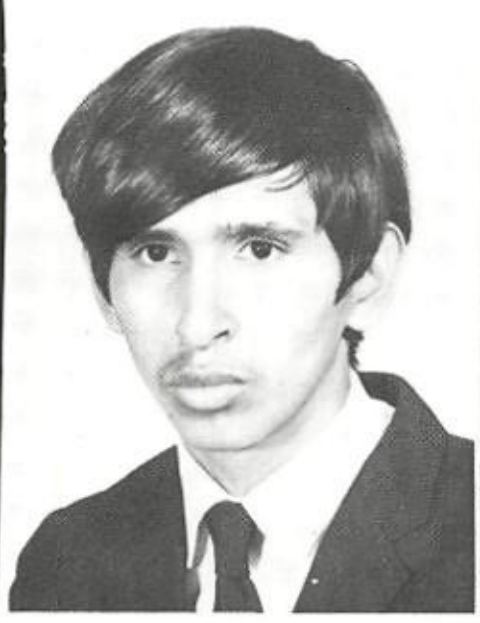

Ricky Perkins

Betty Pena

Marilyn Pennington

Efrien Perales

Nothing great
was ever
achieved
without
enthusiasm

Cathy Peterson

Janet Phillips

Sheila Phillips

Robert Pickle

Wanda Pike

Mary Pina

CLASS "72" BROUGHT CHANGING TIMES TO SPRUCE

Olga Pina

Cynthia Pirtle

Thought is the blossom; language the bud: action the fruit behind it.

— EMERSON

Vicki Place

Debbie Ponchaud

Glenn Potter

Walter Price

Donna Pleake

Patty Poarch

NO. 1

Rodney Prast

Karen Pritchett

Dana Prater

Darrell Prather

Mack Pryor

Not he who has much is rich but he who gives much.

— HUGO

Cathy Pyron

Beverly Reaves

Barbara Reedy

Gale Regalado

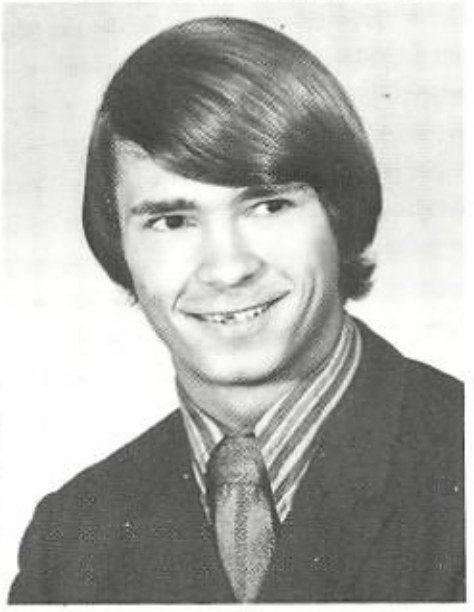

James Renfroe

If there is
anything better
than to be
loved it is
loving.

Lyndle Rich

Marvin Rich

Gilbert Rigal

Robbie Rimmer

Robert Rippy

Vicki Roberts

Use it up,
Wear it out;
Make it do,
or do without.

Rose Robertson

Shirleyne Rodick

David Rosevear

Connie Roundtree

Juanita Salazar

Rick Sanders

Nell Self

Suzanne Settles

Debra Shaw

Rickey Sigman

Charlotte Sipes

Michael Sizemore

Rochelle Sivertson

Brenda Smith

Dawn Smith

William Smith

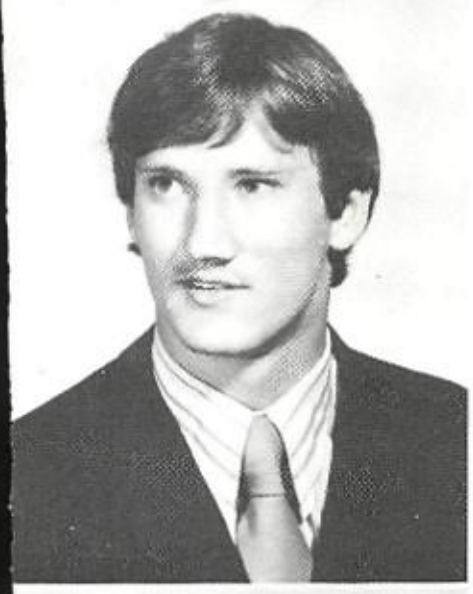

I am bigger than anything that can happen to me.

Earl Snow

Sharron Solberg

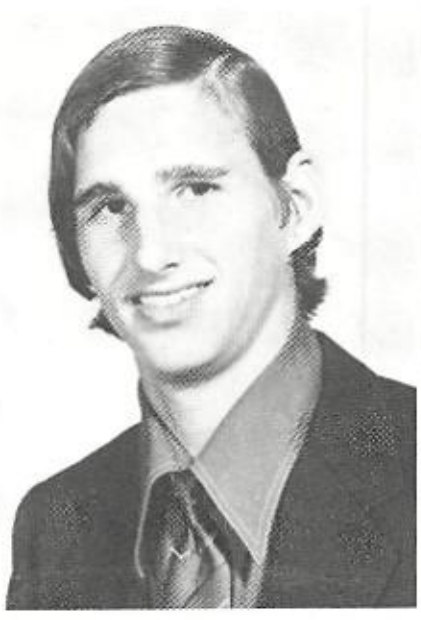

Debbie Springer

Tony Springer

Diane Stanglin

Carol Stanglin

Vicki Starek

Johnny Stearman

Sheila Stevens

George Stokes

Push on,
keep
moving

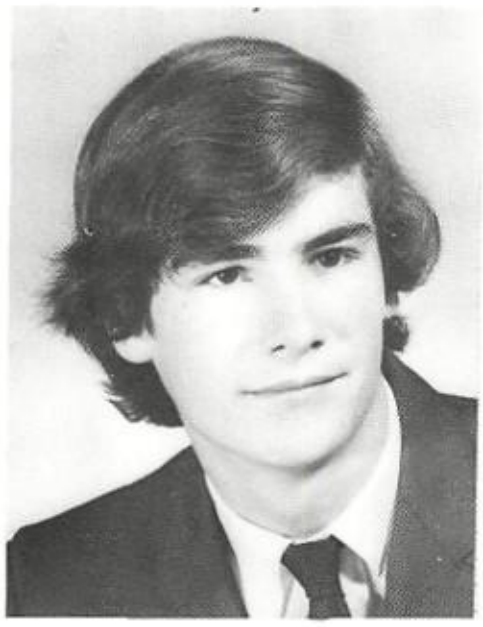

James Stovall

Elaine Strain

Debra Strang

John Strang

Gwen Strickland

Ricky Stringer

RESPONSIBILITY

Kenneth Sutton

Cindy Swann

Perry Swearingen

James Tatum

Rather than
love, than money,
than fame, give
me truth.

You are going
to have to do
something
you've never
done before —
THINK.

— TAPP

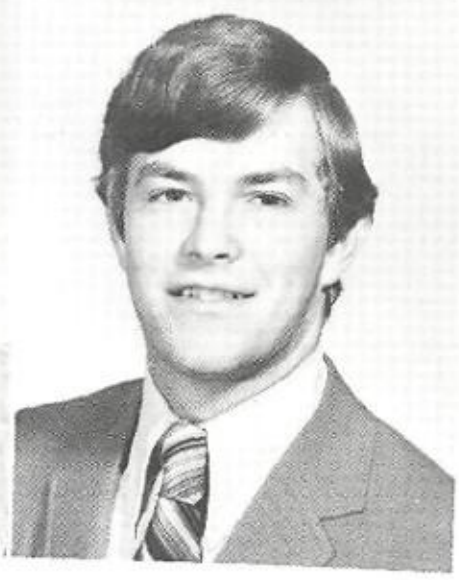

Reggie Taylor

Glynda Tarver

James Taylor

Louise Thomas

Nothing happens to
anybody which he's
not fitted by God to
bear.

Anita Tillison

Cindy Tolerton

Jerry Tramel

Roger Treadaway

Larry Tucker

Marla Tucker

Sue Ann Tucker

Elaine Turner

Tommy Turner

Glenda Vaden

Money can
not buy
happiness
but you can
pick your
own
misery.

Connie Vaughn
Sid Vaughn

Tommy Vaughn
Jimmy Vermillion

Keith Vessels
Jose Villarreal

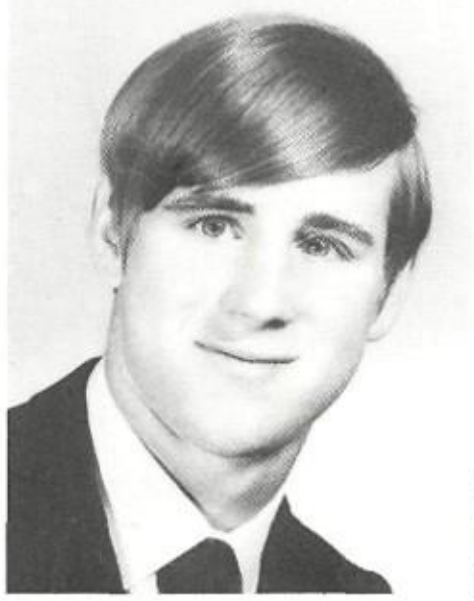

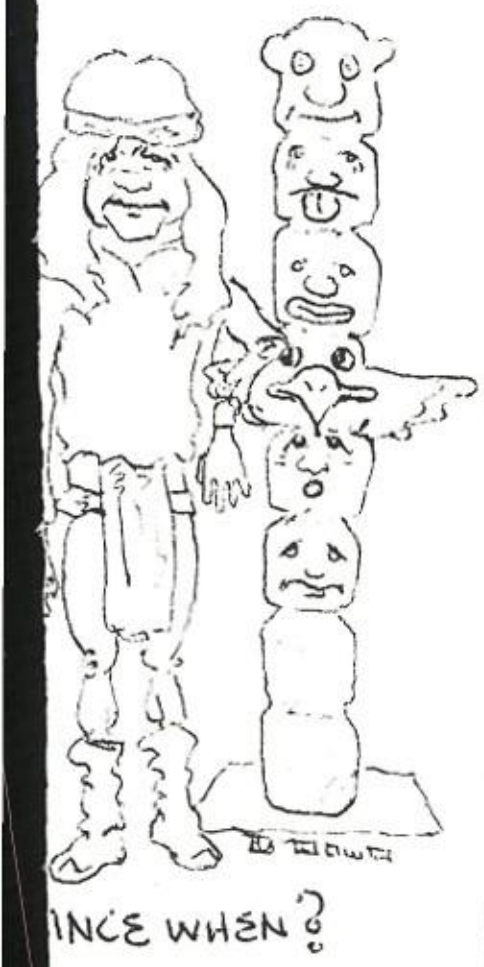

Kathy Waits
Debbie Walden

Joyce Walker
Ronnie Walker

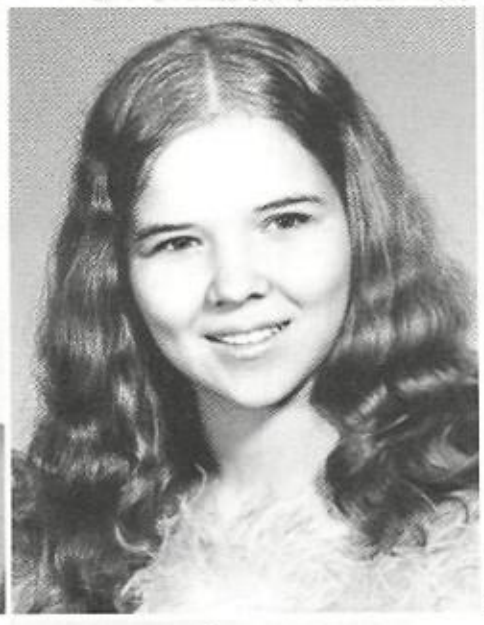

Wanda Walker

David Waymire

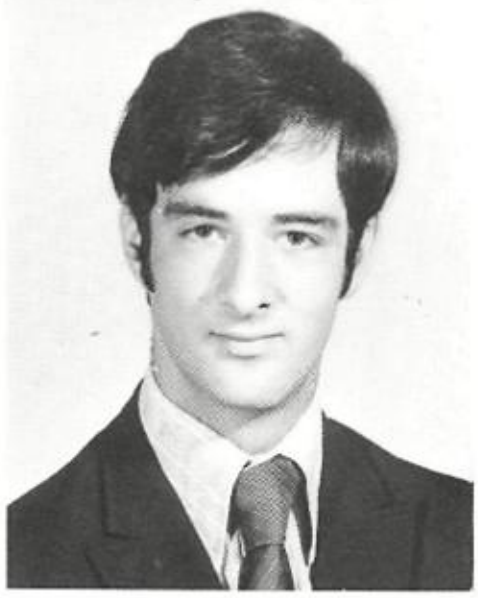

Today is the first day of the rest of your life.

Robert White

Peggy Woodruff

Kathy Waymire

Diana Weakley

Mark Weatherford

Doug Welch

Mike Wheat

NEVER FORGOTTEN YEARS

EYES TO THE FUTURE

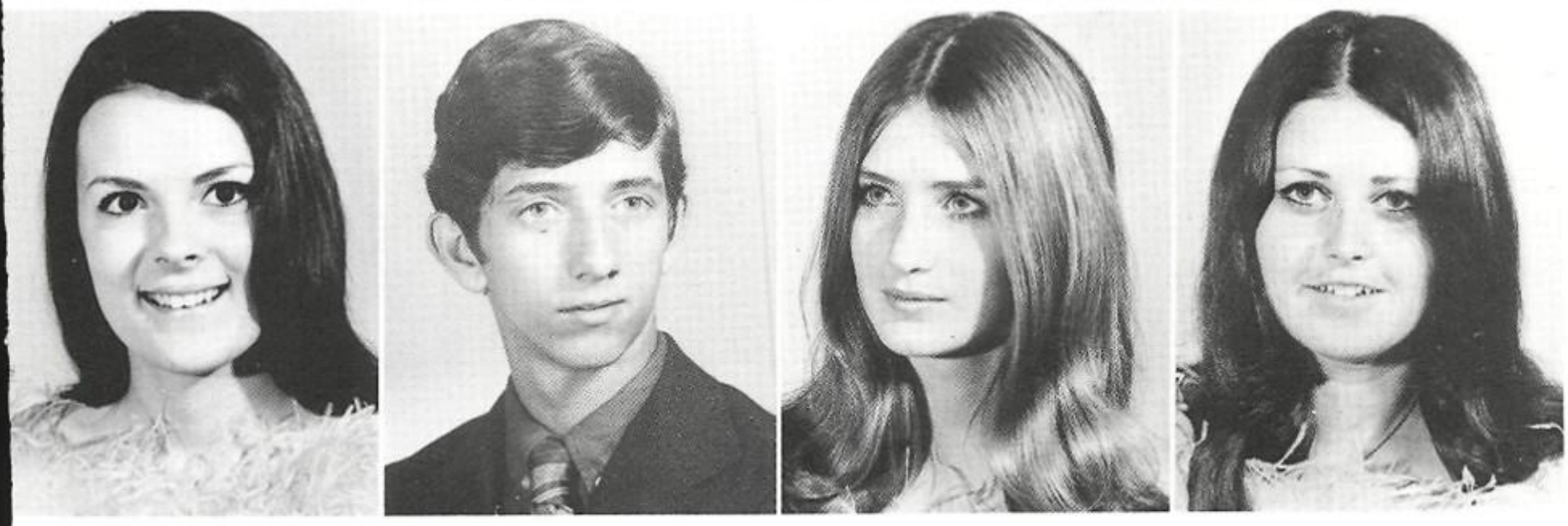

Janet Wood Debbie Windholz
Judy Willingham Fred Willingham Paula Williams
Gail Williams David Wilson Helen Yates Betty York

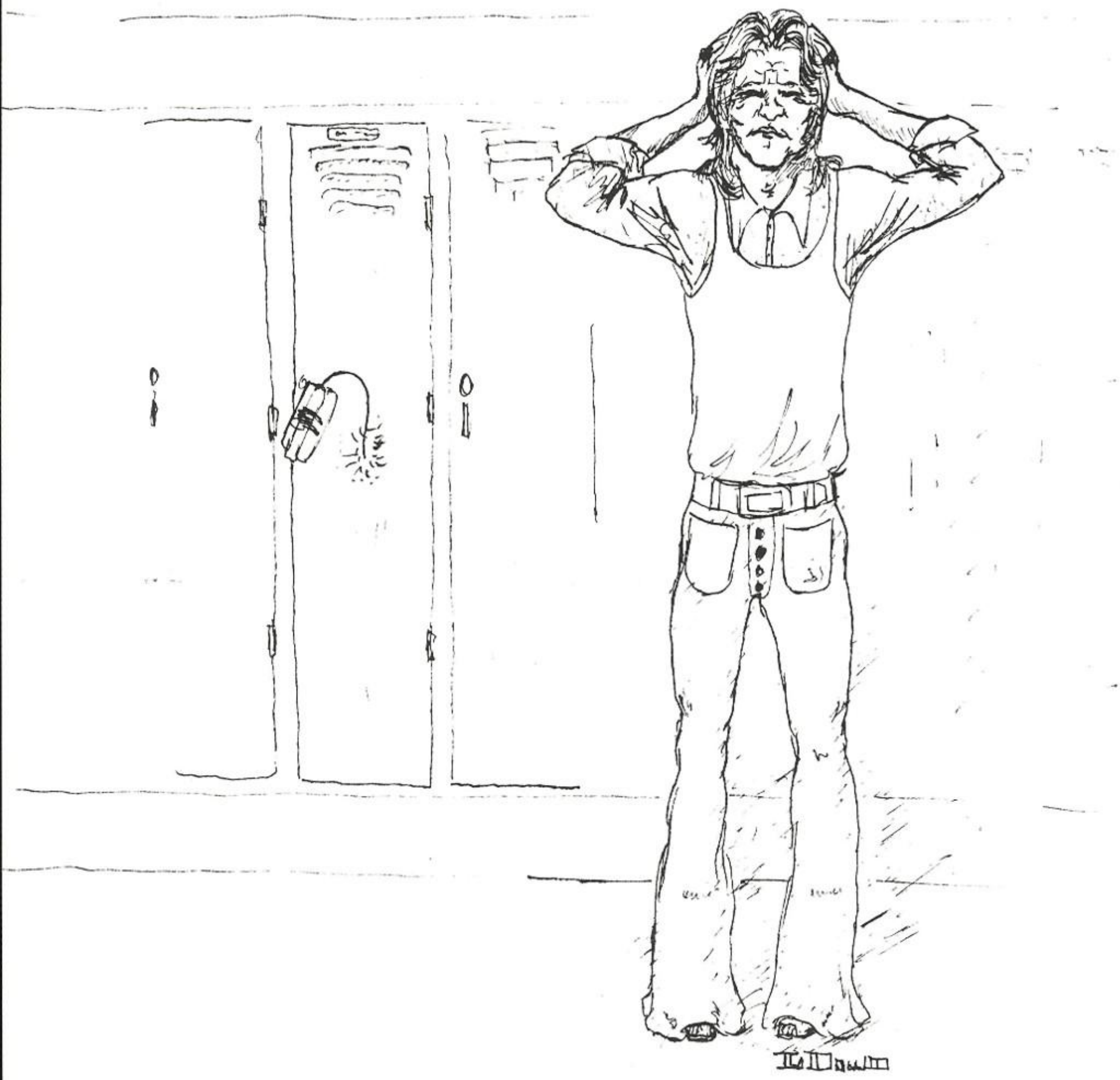

1972 HIGH HONOR GRADUATES

LIZ BEARDEN
VICKIE
BROTHERS
KAREN CRAIN
BETH DANIEL
DEBBY ENNIS

MARY GIPSON
STEVE
HERNANDEZ
BEVERLY KNOTTS
TAMMY
MINYARD
MARSHA NASH

CATHY PETERSON
JUANITA
SALAZAR
DAWN SMITH
DEBBI
SPRINGER
SHEILA STEVENS

ELAINE STRAIN
CONNIE VAUGHN
THOMAS
VAUGHN
WANDA WALKER
DEBBIE
WINDHOLZ

HONORS

THOMAS ALLEN, MILTON BERAN, GARY CAFFEY, TONY CALLAWAY, DENNIS CASSIDY, DAVID CLAY, TOMMY COMPTON, GEORGE RDER, JAMES DAUGHERTY, DONALD DAVIS, JIMMY DODSON, LYNN DOWD, BART FRANKS, LANNY GADDIS, JOHNNY GAINES, ARLES GARNER, MARK GOLDEN, CLINTON GRIFFIN, CHRIS HULEN, RANDY JACKSON, JOE JORDAN, WILLIAM KIMBERLING, ARLES KING, MICHAEL McGEHEE, NEAL McKENZIE, JOHN MILFORD, WILLIAM MOODY, BILLY MORGAN, JERRY PAGE, MICHAEL RKER, FRANKLIN POWELL, RODNEY PRAST, DARRELL PRATHER, JASON RAMER, MARVIN RICH, BILLY ROBBINS, BILLY ROWELL, NNIE SOWELL, WESLEY STARNES, MARK WEATHERFORD, ROBERT WHITE, DAVID WILSON, REDENNA ALBRIGHT, CINDY BAR-R, PAM BARTON, DENA BEARDEN, ARONICA BRAGEWITZ, DONNA SUE BROWN, PATTI BROWN, SHERRY BRYANT, DEBRA LDER, TERRIE CALLAWAY, KAY CHASE, ELIZABETH COFER, LADONNA CONGER, PAMELA COUTEE, PEGGY DAUGHERTY, BONNIE GERMAN, DRUSILLA ENRIQUEZ, DEBBIE EVANS, BECKY GADDIS, TERESA GANT, JOANN GILBERT, SHARON GOODWIN, VICKY ODWIN, BEVERLY GREEN, PAULA KNIGHT, CATHY KNOX, JUDY LANE, PAMELA LAVENDER, SUSAN LENHART, JOYCE LENNOX, CKY LEWIS, KAREN MATTHEWS, MARY MITCHELL, DEBBIE MONEY, CHARLOTTE MOORE, ROBLYN MORAN, JUDY MORRIS, NET PARKER, WANDA PIKE, DEBRA PONCHAUD, DANA PRATHER, GALE REGALADO, REBECCA ROBERTS, JERRIE ROBERTSON, ARLOTTE SIPES, ROCHELLE SIVERTSON, CAROL STANGLIN, JANET STANGLIN, CINDY TOLLERTON, ELAINE TURNER, MARILYN CASTER, DEBRA WAFFORD, CHARLOTTE WEEKS, DEBORAH WILLIAMS, GINGER WILLIAMS, PAULA WILLIAMS

BACCALAUREATE
MAY 28, 1972
4:00 P.M.
PARK CITIES BAPTIST CHURCH
SERMON: IS THERE A VISION?
REVEREND LESLIE LOFTIN

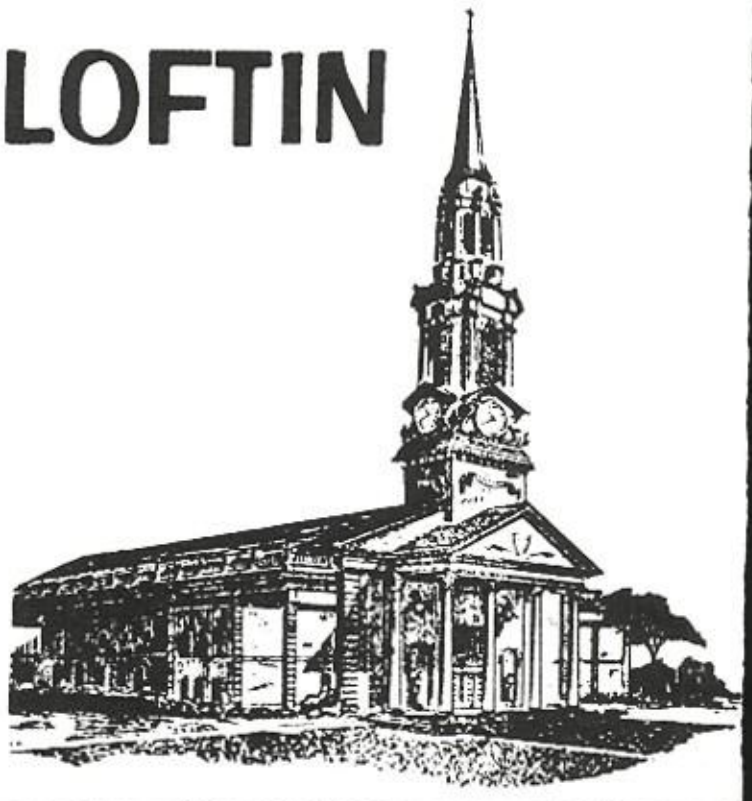

Reverend Leslie Loftin

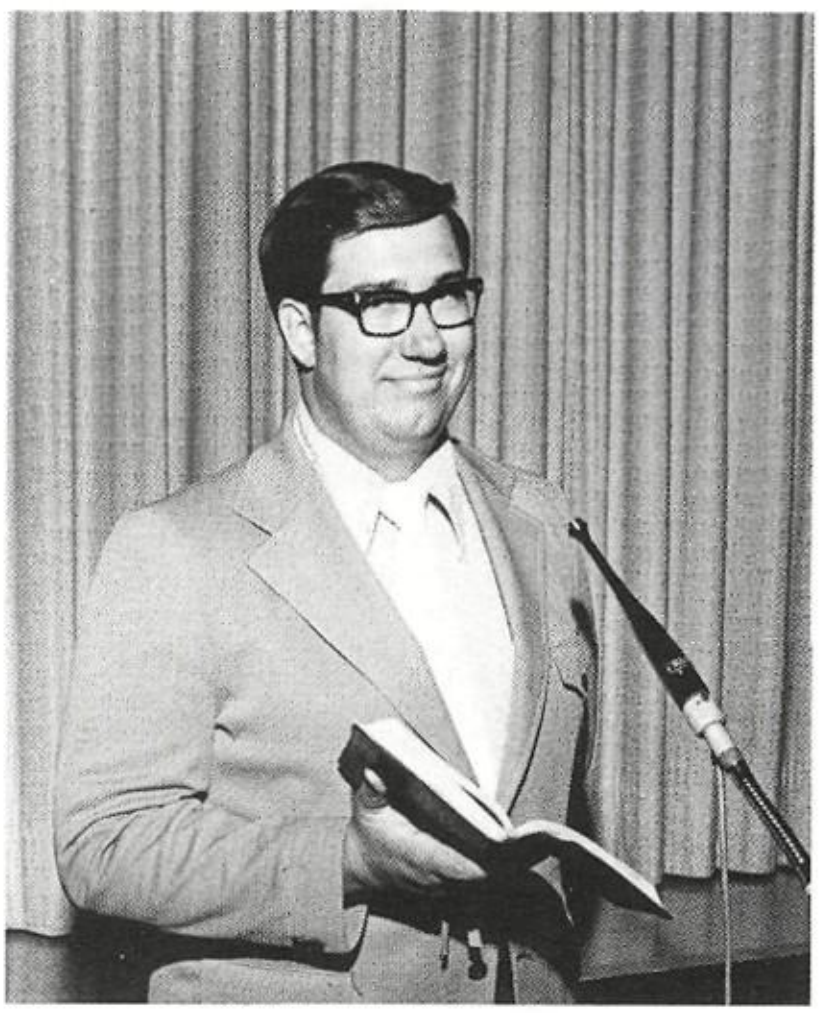

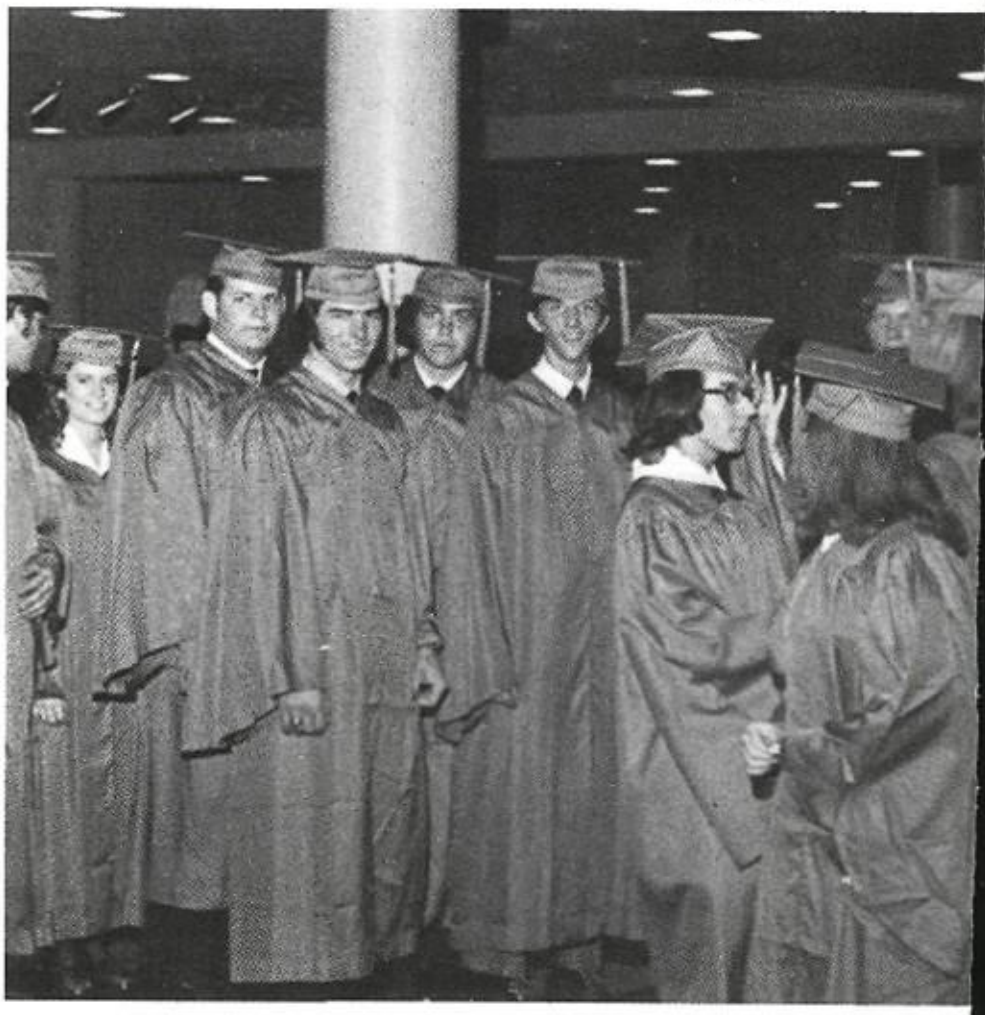

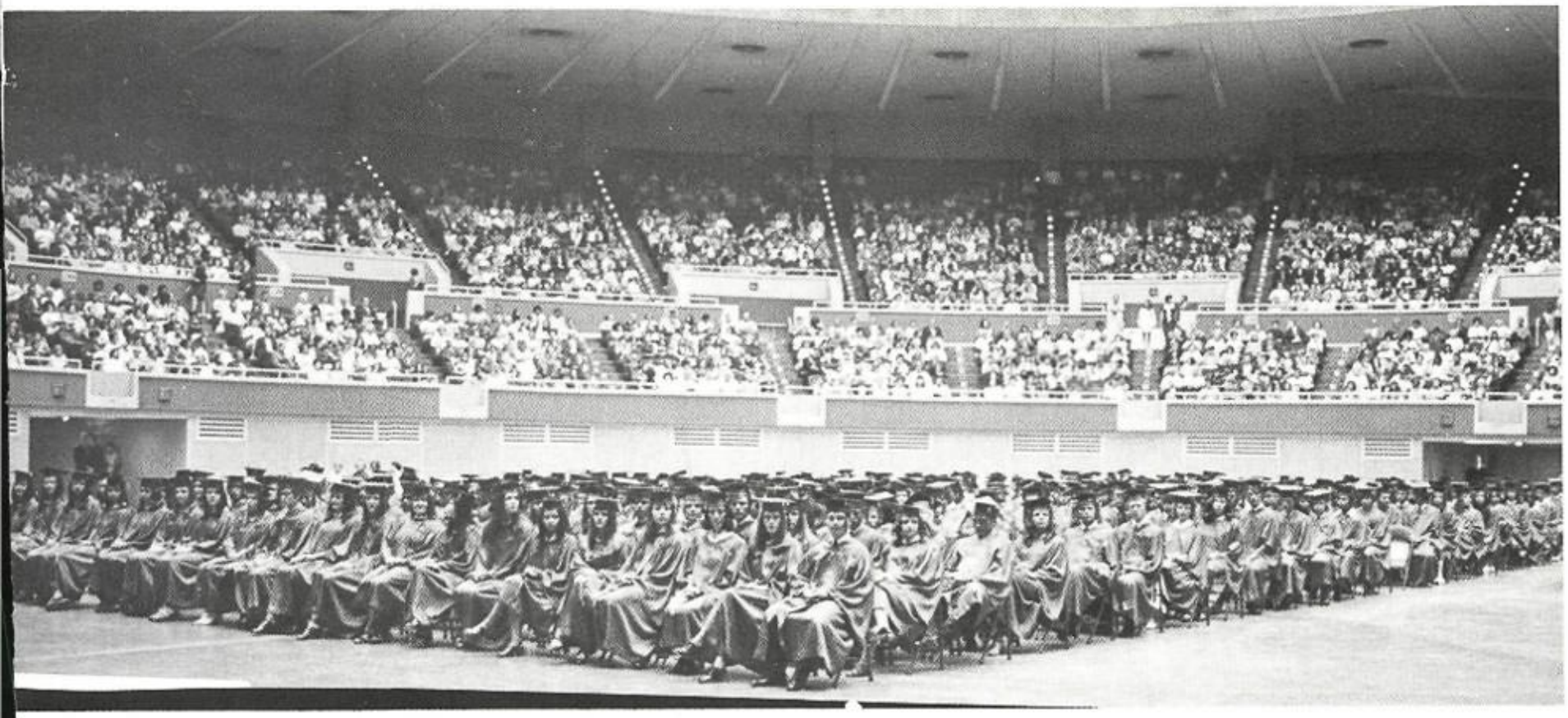

GRADUATION

MEMORIAL AUDITORIUM 8:00 P.M.

MAY 30, 1972

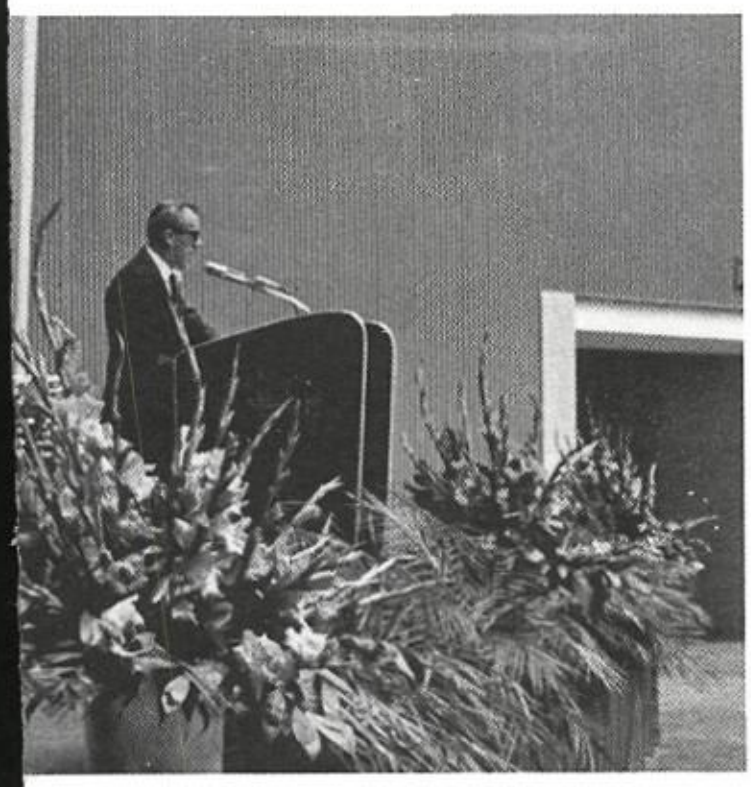

SPEAKER: George Reid

Deputy Assistant Superintendent
Personnel Development

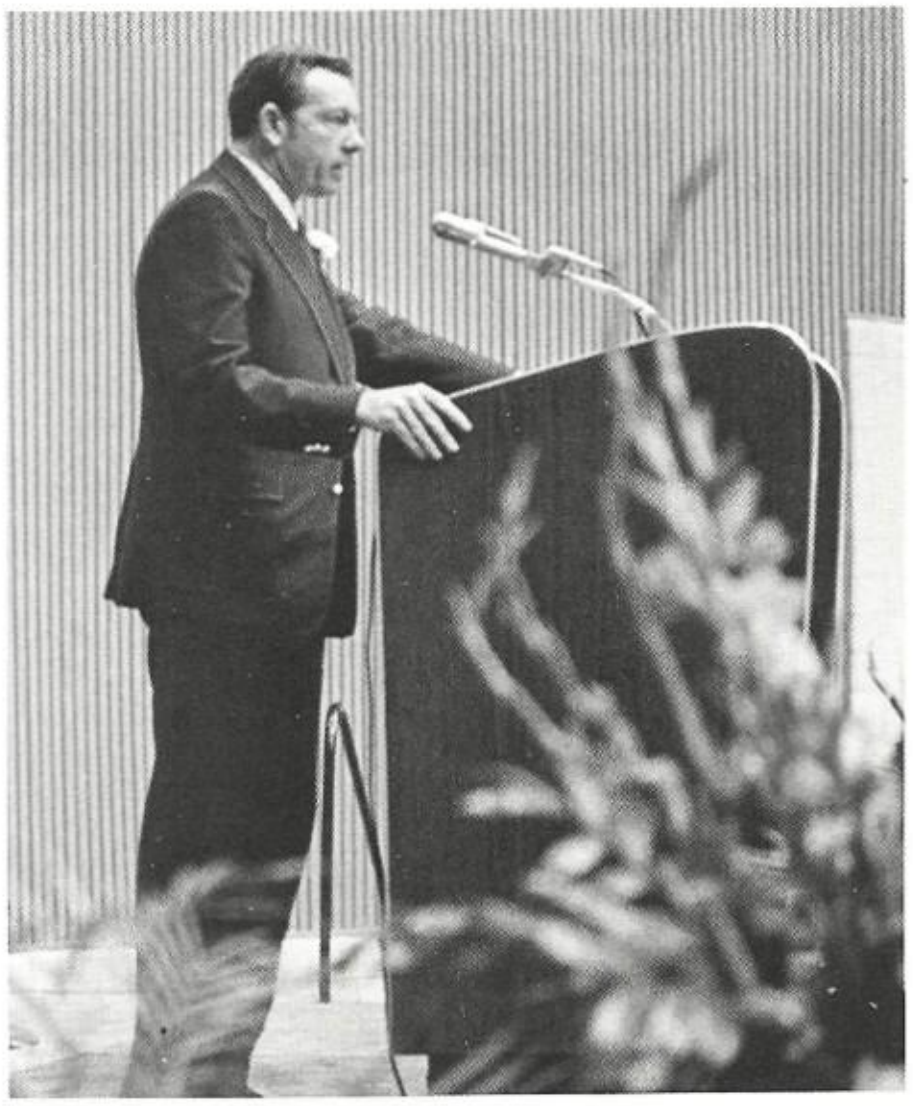

James Jennings

Dallas Independent School
District

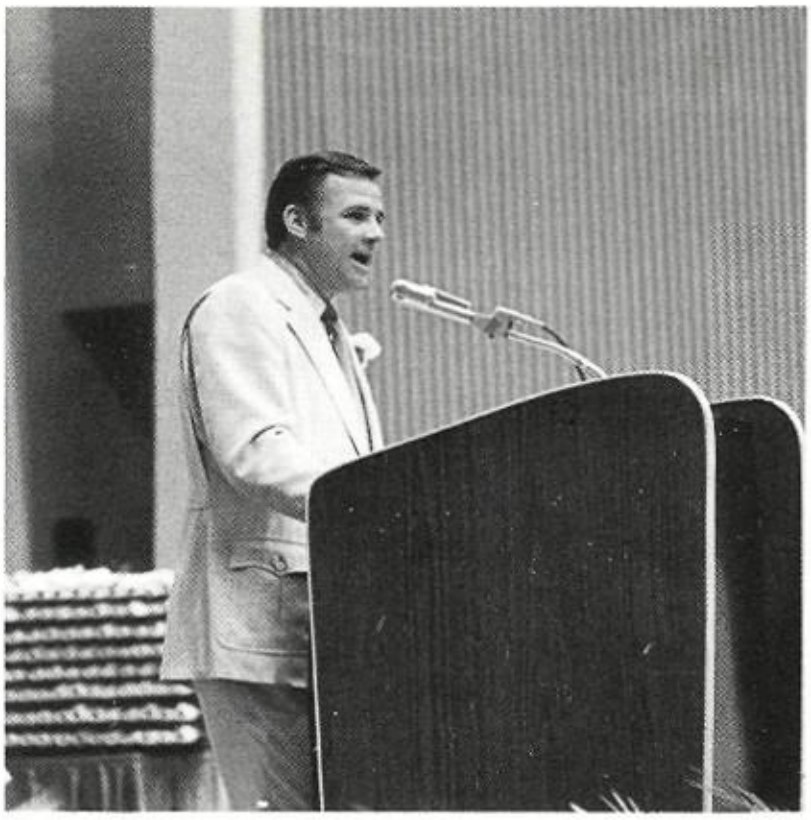

Recommendation of Candidates by Mr. Bruce Norman

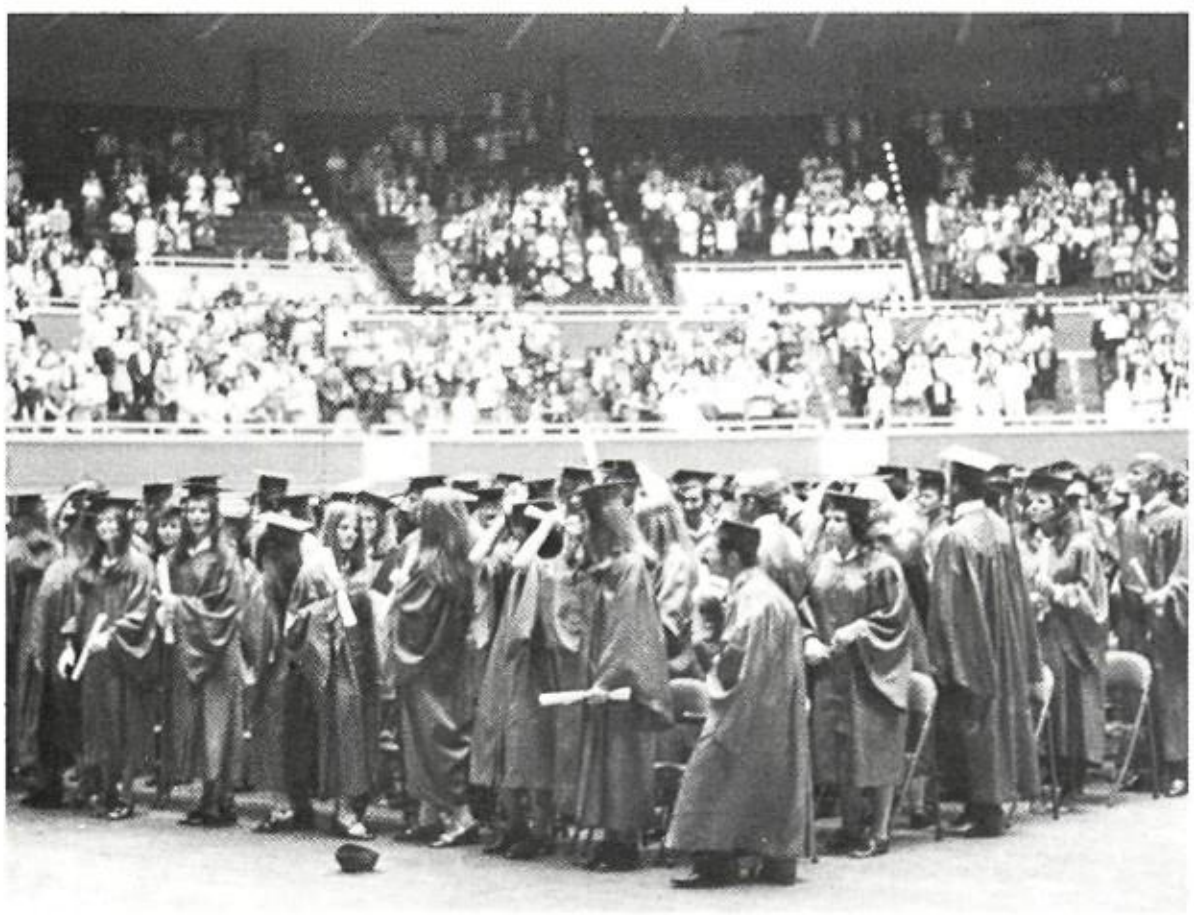

The Orchestra Directed by Katherine Wells

)AMS, DAVID Apache Band 1, 2, 3; Spanish ub 1; Science Club 2

BRIGHT, REDENNA Homeroom President 1; dent Council Representative 2; V.O.C. 3

LEN, CINDY

LEN, DORIS Thespians 1, Treasurer 2, Scribe l Clerk 3; Pub Staff 3; Cue and Curtain 1, 2, 3; d Cross 1, 2, 3; J.C.T.C. 1, President 2, 3; Home- m Treasurer 1; Tribe 1; Quill and Scroll 2, 3; st Outstanding Drama Student 1; Miss H. G. S. ndidate — Top 5 Finalist 2; Chapel Club 2, 3; arter Member of Young Life 3; Sr. Assembly

LEN, THOMAS Homeroom Vice President 2, 3; dent Council Representative; R.O.T.C. 1, 2; Rifle m 3

VARADO, RICARDO

BROSE, YVONNE

LEY, KAREN Tribe 1; Cue and Curtain 1, 2; spians 1, 2, 3; Homeroom Secretary 1, Vice Presi- 2, 3; Pub Staff 3

LARD, STEVEN

NDA, JOHNNY Vocational Industrial Club 3

RBER CINDY Concert Choir 1, 2; Tribe 1, 2; E. 3; Cue and Curtain 1; Homeroom Secretary 2; eroom Treasurer 1; Chapel 1, 2

HAM, MONA Orchestra 1, 2, 3; Red Cross 2, C.T.C. 1; Chapel Club 2

LOW, KATHY Art Club 3; F.H.A. 3

NES, KATHY

RETT, GAIL F.H.A.; H.E.C.E.; Vice President C.E.

HAM, NORMAN R.O.T.C. 1, 2, 3; Drill n 1, 2, 3; Rifle Team 1, 3; Officer Club

Y, GEORGE

GHMAN, PAULA Tribe 1, 2; Sundancers 3; nt Council 3

LEY, JAMES Basketball 1; Baseball 1; Football 3

RDEN, DENA Sundancers 1, 2, 3; Lieutenant tstanding Sundancer 3; Drill Council 3; Tribe 1; . Treasurer 1; Red Cross 1, 2, 3; Squaw-Teens 1, brary Club 1; Cue and Curtain 1, 2; Homeroom ary 2, Vice President 3; Pub Staff 3; Office 3; I.B.M. Assistant 3

RDEN, LIZ Cue and Curtain Club 1, 2, 3; In- ional Thespians 2, Treasurer 3; Spanish Club 1, Tribe 1; Sundancers 2, 3; Executive Board Stu- Council 3; Senior Play; Library Club 3; Life Lab dership Council 1

EN, MARILYN

NET, CLIFTON

NET, FRANK

NET, GENE Auto Mech. 1, 2, 3

N, MILTON Band 1, 2, 3

HAM, WILLIAM

PHILLIP Key Club Treasurer 2, 3; Football Spanish Club 2, 3

K, BILLY Orchestra 1, 2, 3

KBURN, NIKKI Homeroom Officer 1, 2; 2; T.A.C.T. 3

ELY, JAMES R.O.T.C. 3; R.O.T.C. Rifle

ART, DELBERT F.F.A. 2, Reporter 3

EN, SANDRA

NTON, DEBBIE Chapel 1

BOYD, PAM T.A.C.T. 3

BOYD, TONY

BRAGEWITZ, ARONICA Chapel 1, 2, 3; Art Club 1, 2, 3; Student Council 1, 3

BREWER, CONI F.T.A. 1, Spanish Club 1, 2, 3; Cheerleader 2, 3; Tribe 1; Student Council 2, 3; Treasurer of Spanish Club 2; Sophomore Class Secretary 1; Senior Class Vice President 3; Homecoming Queen 3

BRITTAIN, JIM Tennis Team 1; V.I.C.A. 2, 3

BROCKWAY, CYNTHIA Student Council 1, 2, 3; Chapel 1, 2, 3; Red Cross 2, 3; Miss H.G.S. 3, T.A.C.T. 3

BROTHERS, VICKI Tribe 1; TIPI 2, 3; Sundancers 2, 3; Mu Alpha Theta 2, 3; Student Council 1, 3; Honor Society 2, 3; Future Teachers of America 1; Quill and Scroll 2, 3; Cue and Curtain 2; Homecoming Candidate 1, 2; Valentine's Candidate 1, 2; Class Favorite 1; Homeroom Officer 1, 2; Soph. Class V.P., Spanish Club 1; Office Help 3; Pub Staff; Sr. Assembly

BROWN, CONNIE

BROWN, DONNA Apache Band 1; Librarian 2; Treasurer 3; Stage Band 3; TIPI 2, 3; Quill and Scroll 2, 3; Student Council 1; Latin Club 1, 2; Secretary 3; Squaw-Teens Chaplain 3; Concert Choir 1, 2; Life Lab 3; Honor Roll 1, 2, 3; Vice President of Homeroom 2

BROWN, DORIS Red Cross 1, 3; Squaw-Teens 1, 3; Tribe 1; Student Council 3; T.A.C.T. 3; Chapel 3

BROWN, ESTERIA Red Cross 3; Honor Roll 3

BROWN, LINDA

BROWN, PATTI Red Cross 1; T.A.C.T. 3; Chapel 3; Homeroom Secretary 2

BROWN, RUSSELL National Forensic League 1, 2, 3; Debate Club 1, 2, 3; Student Council 1, 2; Executive Commitee 3; Homeroom President 1, 2

BROWN, SAMUEL

BRUTON, CREIGHTON Mescaleros 3

BRYANT, SHERRY French Club 2; Vice President Homeroom 2; H.E.C.E. 3; F.H.A. 3

BRYANT, VICKIE

BUCHANAN, ANGELA Sr. Play 3; Pub Staff 3; F.H.A. 3; Sr. Assembly 3

BURCHETT, KEITH V.I.C.A. 2, 3

BURGESS, CECILIA

BYINGTON, BILLY Swimming Team 1; French Club 1, 2; President of Tech II 3

CADY, ROBERT

CAFFEY, GARY

CAGLE, RANDALL Concert Choir 1, 2, 3; Band 1; Key Club 3; Football 2, 3

CALDER, DEBRA F.T.A. 1; T.A.C.T. 3; Tribe 1; Classroom President 1; Chapel 2

CALLAWAY, TERRIE Student Council 2, 3; Homecoming Candidate 1; Valentine Candidate 1, 2; French Club 2, 3; Red Cross 1

CALLAWAY, TONY Honor Society 2, 3; Key Club 1, 2, Vice President 3; Varsity Football 2, 3; Varsity Baseball 2, 3; Mu Alpha Theta 1, 2, 3

CAMP, DONALD Mescalero 1; Cheerleader 2, 3; French Club 1, 2, 3; Mu Alpha Theta 2, 3; Student Council 1, 2; Homeroom Vice President 1, 2

CANNADA, JAMES Mescalaro 1, 2; Auto Mechanics 2, 3; V.I.C.A. 2, 3

CAPERTON, RICKY

CARGILL, MARK

CASE, ERNEST Auto Mechanics 2, 3

CASH, GLENN

CASSIDY, DENNIS F.F.A. 2, 3

CASTRO, MICHAEL

CHAMBLESS, JOE Student Council 3; Athletics 1, 2, 3; F.C.A. 2

CHANDLER, DENNIS I.C.T. 3

CHAPMAN, RICKY Sentinel of F.F.A. 2; Secretary of F.F.A. 3; Homeroom President 1; Student Council Representative 3; A.C.T. 2, 3

CHASE, KAY Band 1, 2, 3; F.T.A. 1, 2, 3; Spanish Club 2, 3; Homeroom Secretary 2, 3

CHAVEZ, ROLDAN F.F.A. 2, 3; A.C.T. 2, 3

CHENAULT, BETTY

CLAY, DAVID Key Club 1, 2; French Club 1, 2, 3; Latin Club 2; Vice President 3; Mescalero 1, 2; Cue and Curtain 1; Student Council 2; Homeroom President 1; Red Cross 3

CLARK, MARIANNA

CLAUSSEN, MARY

CLAYTON, BEN R.O.T.C. 1, 2, 3

CLINARD, RODNEY

CODARA, STEVE Apache Band 2, 3

COFER, ELIZABETH

COLE, STEVE Football 1; Baseball 1; Pub Staff 3

COLLINSWORTH, TIMOTHY D.E. 2, 3

COMER, GREG T.A.C.T. 3; V.I.C.A. Parliamentarian 2; Homeroom President

COMPTON, MARK Apache Band 1, 2, 3; F.F.A. 3; J.C.T.C. 1, 2, 3; Choir 1, 2; J.C.T.C. Award for Outstanding Achievement

COMPTON, TOMMY Athletics 1, 2; Spanish Club 1; F.C.A. 1

CONGER, LADONNA F.T.A. 2; TIPI 2, 3, Quill and Scroll 2, 3; R.O.T.C. 3; Girl's Rifle Team 2, 3; Girl's Choir 1; Honor Roll 1, 2, 3; Homeroom Treasurer 2

CORDER, JOHN I.C.T. 2, 3

CORDER, GEORGE Football 1, 2, 3 (Letter 1); Tennis 1 (Letter); Key Club 2, President 3; Sr. Class President 3; Concert Choir 3

COULTER, DEBBIE Tribe 1; Squaw-Teens 1; Sundancers 2, 3; F.T.A. 1; Red Cross 1; Homeroom Secretary 2; Student Council 3; Pub Staff 3

COUTEE, PAMELA

CRABTREE, GAYLA Tribe 1; Sundancers 2; Homeroom Vice President 1, 2; Concert Choir 2, 3; Valentine Duchess 1; Pub Staff 3; Sophomore Favorite 1; Junior Favorite 2

CRAIN, KAREN Red Cross 1; Tribe 1; Sundancers 2, 3; Volleyball Team 2, 3; Library Club 3; Library Club President 3; Homeroom Officer 1, 2, 3; Outstanding Drill Girl of the Week 3

CRANSHAW, ANOTHONY F.F.A. 3; A.C.T. 3

CRAWFORD, VALORIE Tribe 1; Library Club Secretary 1; Squaw-Teens 1; Treasurer 2; French Club 1, 3; Treasurer 2; Homeroom Treasurer 2; Secretary 3; Sundancer 2, Captain 3; Outstanding Junior Sundancer Award 3; Drill Girl of the Week 3; Drill Council 3

CROWELL, CAROLYN

CUMMINGS, BOBBY

CUMMINGS, WALTER Chapel 1, 2, 3; Paramedics 3; Bulletin Board Committee 3; Student Council 2, 3; Tennis Team 1, 2; Concert Choir 1, 2

CUMMINGS, WILLIAM R.O.T.C. 1, 2, 3; Swimming Team 1; J.A. 2; Chapel 3; Stage Craft 3

DANIEL, BETH Tribe 1; Homeroom Treasurer 1, 3; Sundancers 2, Lieutenant 3; Honors 1

DANIEL, WAYNE F.F.A. 2; Homeroom Vice President 2; F.F.A. Treasurer 3

DAUGHERTY, BILL Football 3; F.C.A. 1

DAUGHERTY, JAMES Mescalero 1; Mu Alpha Theta 1, 2, 3; Basketball 2, 3; Latin Club 1, 2, 3

DAUGHERTY, PEGGY Student Council 2; Mu Alpha Theta 1, 2, 3; Honor Society 2, Quill and Scroll 2; TIPI 2; Jr. Class President; Homeroom President 1

DAVENPORT, ROBBIE

DAVIS, DONALD Chess Club 1; V.I.C.A. 2; Vice President 3; Troubleshooting Team 3

DAVIS, JULIE Tribe 1; Homeroom Treasurer 1

DAY, MICHAEL

DENNIS, KIRK Auto Mechanics 3; V.I.C.A. 3

DENSMORE, MARY Girl's Choir 1; Concert 2, 3; F.H.A. 3

DIGBY, RICKY R.O.T.C. 1, 2, 3

DIXON, JEANE Tribe 1; Concert Choir 1, 2; Library Club 1, 2; Cue and Curtain 1, 2; Stage Craft 2; Chapel 1, 2, 3; Senior Assembly 3; Homeroom Officer 1, 2, 3; O.E.A. Club 3, V.O.E. 3

DODSON, JIMMY R.O.T.C. 1, 2, 3; Drumbeat 2, 3; Student Council 2; President 3; Paramedics 1, 2; Key Club 2, 3; R.O.T.C. Varsity Team 1, 2, 3; R.O.T.C. Officer's Club President 3

DOSHER, BILLY

DOVE, KAILEY

DOWD, LYNN Student Council 1, 2; M.A.L. 3; Executive 2; Thespians 1; President 2, 3; Cue and Curtain 1, 2, 3; Homeroom President 2, 3; TIPI 2, 3; Quill and Scroll 2, 3; Asst. Director, Sr. Play 3; Art Service Club 2, 3; Concert Choir 3; Mescalero 2; One Act Play 1, 2, 3

DOYLE, JAMES Spanish Club 1; A.C.T. 2; F.F.A. 2; Paramedics 3; V.I.C.A. 3

DRAUGHON, DWIGHT Mescalero 1, 2, 3; Apache Braves 3; Cue and Curtain 3; Homeroom President 3; Senior Play 3; Life Lab

DUKE, JEFF

EADS, LORAINE

EARLE, JONATHAN

ECHOLS, RUBY Chorale Choir; Teacher's Helper

EGGERMAN, BONNIE French Club 1, 2; Concert Choir 1, 2, 3; National Honor Society 2; Treasurer 3; Tribe 2; Secretary 3; Homeroom President 1; Vice President 3

ENNIS, DEBBY Homeroom Treasurer 1, 2; Secretary 3; Student Council 2; Annual Representative 2; F.T.A. 1, 2; Tribe 1; Secretary 2; Captain 3; Spanish Club 1, 2, 3; Drumbeat 3; Quill and Scroll 3; Honors Program 1

ENRIQUEZ, DRUSILLA Tribe 1; Spanish Club 1, 2; Vice President 3; Concert Choir 2; Secretary 3; Homeroom Vice President 1, 3; Student Council 2; Senior Class Treasurer 3

ESSARY, RHONDA Homeroom Secretary 1; Chapel 2, 3

EUDY, DAVID Stage Craft 1, 2, 3

EVANS, DEBBIE Apache Band 1; Librarian 2; F.T.A. 1, Historian 2; Concert Choir 1, 2, 3; Homeroom Vice President 1; President 2; Student Council 1

FAIN, TOMMIE Homeroom Secretary 2; Red Cross 1; T.A.C.T. President 3; Squaw-Teens 3

FISHER, LANA

FIELDS, TIM

FITZGERALD, DEBORAH

FITZGERALD, TILTON A.C.T.

FLOWERS, EDDIE

FOREMAN, EMILY Library Club 1, 2; F.H.A. 3; Swimming 2, 3; Chapel 3

FORD, DAVID Football 1, 2, 3; Baseball 1

FOWLER, GLORIA Secretary of Homeroom 2, 3; T.A.C.T. 3; Chapel 1, 2, 3; Red Cross 2, 3

FRANKS, BARTON Athletics 1, 2, 3; Key Club 3; Baseball 1, 2, 3; Football 1, 2, 3; Basketball 1; F.C.A. 1; Key Club Basketball 3; Most Valuable Football 3; Best Offensive Player of Red and Blue Game 1

FREEMAN, RICHARD H.G.S. Golf Team 1, 2, 3

FULPS, KATHY F.H.A. 1, 2, 3; Vice President Homeroom 2; Homeroom Secretary 3; H.E.C.E. 3; Junior Achievement 2; Tribe 2

FURR, RICKY

GADDIS, BECKY Tribe 2; Latin Club 2, 3; Treasurer 3; Pub Staff; Squaw-Teens 3; Executive Council 3; Quill and Scroll 3; Newspaper 3; Human Relations Committee 3; Sundancers 3

GADDIS, LANNY Spanish Club 1; Sophomore Class President; Football 1, 2, 3; Baseball 1, 2, 3; Key Club 3; National Honor Society 2, 3; Mu Alpha Theta 2, 3; Class Officer 1, 2, 3; Student Council 1, 2, 3

GAINES, JOHNNY Student Council 1; Spanish Club 1

GANT, TERESA National Honor Society 2, 3; D.E. 3; Drumbeat Staff 2; Homeroom Treasurer 3

GARCIA, IGNACIA

GARCIA, MARY

GARCIA, RAY D.E. 2; Evirn. Tech. Club 3

GARDNER, DEBBIE

GARLAND, JACK Basketball 1, 2; Key Club 2; Homeroom President 1, 2

GARNER, CHARLES F.F.A.

GASAWAY, ELICK

GIBSON, REBECCA Clinic Helper 2; Paramedics 2

GIBSON, ROGER

GILBERT, CARA Band 1, 2, Captain 3; Student Council 2, 3; Homeroom President 1; Spanish Club 1, 2, President 3; Annual Staff 2, Business Manager 3; National Honor Society 2, President 3; Miss H.G.S. Candidate 2; Mu Alpha Theta 1, 2, Vice President 3; Quill and Scroll 2, 3; Optimist Club Teenage Citizen Award 3; Honor Roll 1, 2, 3; Pub Staff 3; Honor Guard 2

GILBERT, JOANN Homeroom V. P. 1; F.T.A. 1, 2, President 2; Spanish Club 1, 2, 3; Program Chairman 2; Mu Alpha Theta 1, 2, 3; TIPI Staff 2, 3; National Honor Society 2, 3; Quill and Scroll 2, 3; Student Council Executive Council 3; Tribe 1; Sundancers 2, 3

GIPSON, MARY

GLASSCOCK, LAURA

GLOVER, JEFF

GOLDEN, MARK Spanish Club 1, 2; Mescalero 2; Mu Alpha Theta 2, 3; Pub Staff

GOODWIN, SHARON Tribe 1; Jr. Board Member 2, Lieutenant 3; Spanish Club 1, 2, 3; Mu Alpha Theta 2, 3; F.T.A. 1; Senior Play Cast 3; Pub Staff 3; Girl's Volleyball Team 2, 3; Captain 2, 3

GOODWIN, VICKY

GORE, KAY Tribe 1; F.H.A. 1; Cue and Curtain 1; Chapel Club 1; Homecoming Nominee 1; Mescalero Sweetheart 1; Student Council 1; Homeroom Vice President 1, 2

GRAHAM, LARRY Swimming Team 1

GRANT, JACKIE Football 1

GREATHOUSE, KYLE Athletics 1

GREEN, BEVERLY Spanish Club 1, 2, 3; Apache Band 1, 2, Captain 3; Secretary 3; Squaw-Teens 3; Chapel Club 3; Pub Staff
GREEN, PATRICK

GREENWOOD, DELANE Tribe 1; O.E.A. 3; Honors 1

GRIFFIN, CLINTON Key Club 3; French Club 2, 3; Library Club 1, 2, 3; Homeroom Vice President 3; R.O.T.C. 1, 2

GRIMES, ROBERT

GRIMMETT, DONNA

GRINSTEAD, PAMELA

GROOM, GAIL Cue and Curtain 1, 2; Concert Choir 1, 2; Homeroom Secretary 1; F.T.A. 1; Thespians 1, 2; Tribe 1; Spanish Club 1; V.O.E. 3; Chapel 3

GUERRERO, VILMA

HALE, VICKIE Homeroom President 1; Student Council 2, 3; Mu Alpha Theta 2, 3; J.C.T.C. 1; TIPI 2, Editor 3; Tribe 1, Lieutenant 2; Chapel Club 1, 2; Mu Alpha Theta Secretary 3

HALL, WARREN R.O.T.C.; Rifle Team; N.R.A.; Green Wave Drill Team

HAMILTON, ROBERT

HAMMERS, JANET H.E.C.E.; F.H.A.

HAMMOND, LARRY Key Club 2, 3; Mescalero 2, 3; Choir 3; Homeroom Treasurer 3;
HAMMOND, RHONDA

HANSON, MITCHELL

HARDEN, JODY

HARRELL, MIKE I.C.T. 3; Homeroom President 3

HARRISON, BRENDA Chairman of Art Club 3; President of Red Cross 3; V.O.E. 3

HARRISON, PAT Tribe 1; Sundancers 2, Lieutenant 3; Homeroom Vice President 3, Program Chairman 3; Office Help 3; Red Cross 1; T.A.C.T. 3

HART, RICKY

HAYES, RICKY R.O.T.C. 1, 2, 3; Rifle Team 2, 3; Drill Team 3; Officer's Club 3

HEDDIN, JUDY Tribe 2; Concert Choir 2; Red Cross 2; Spanish 2; V.O.E. 3; Homeroom President 2; Vice President 3

HEFLEY, DARRELL

HENLEY, BRUCE R.O.T.C. 2, 3

HERNANDEZ, STEVE Spanish 1; Mu Alpha Theta 2, 3; National Honor Society 2, 3; Basketball 2, 3

HERRING, NONA

HICKEY, RONNIE Chapel 1, 2, 3

HICKS, RANDY

HIGGINS, JERRY

HOBBS, GRADY

HODGES, RICK Football 1; Spanish Club 1; Homeroom Vice President 2; Auto Mechanics V.I.C.A. 2, 3

HOEDEBECK, NINA Tribe 1; National Forensic League 1; Homeroom Vice President 1, President 2; D.E. 3, President 3; Honor Roll 1, 2, 3

HOLMES, DEBRA Homeroom Program Chairman 1; Hostess Table 2; D.E. 3

HORNER, DENISE Tribe 1, 2, 3; Library Club 3; Squaw-Teens 3; Pub Staff 3; Science Club 1, 2

HOWARD, DARLA

HOWARD, TERRY Swimming 1, 2, 3

HUDSON, SHARON Concert Choir 1, 2, 3; French Club 2, 3; Red Cross 3

HUFF, TERRY A.C.T.; Student Council 1

HUGHES, CHERYL Tribe 1; Squaw-Teens 1, 2, Assistant Treasurer and Secretary 3; F.H.A. 1; Spanish Club 1; Sundancers 2, Lieutenant 3; Drill Council 3; Homeroom Secretary 1, 2, Treasurer 3; Student Council 1, 2, 3; Pub Staff; Sr. Assembly; Miss Apache 3

HULEN, CHRIS Apache Band 1, 2, Captain 3; Orchestra Treasurer 1, President 2, 3; Homeroom Vice President 2, President 3; Student Council 1, Executive Council 3; Latin Club 1, Vice President 2, President 3; Mu Alpha Theta 2, 3; Pub Staff 3

HULSE, SHERRY

HUTCHERSON, GERALD

HUTCHINS, WILLIAMS Latin 1, 2, 3

VY, ROCKY Concert Choir 3; Mescalero 1, 2, 3; Thespians 2, 3

ACKSON, CHARLES Key Club 3; F.C.A. 1; Football 1, 2, 3; Student Council 2; Homeroom Vice President 2, Chairman 1

ACKSON, RANDY Spanish 1

ACKSON, RAYMOND

ACKSON, ROBERT Apache Band 1, 2, 3

AMES, PHILLIP

EFFERSON, MARILYN Office Help 2; D.E. 3

OHNSON, PAUL Spanish 2, 3

OHNSTON, STEVE

ONES, PHYLLIS

ORDAN, DIANE

ORDAN, JOE Football 1, 2, 3; Honor Roll; Football Captain 3

ORDAN, VICKI

UAREZ, JOHNNY Football Team 1, 2, 3; Track 2, 3; Student Council 1, 2; French Club 1, 2, President 3; Captain of Football Team 3; Most Valuable Sophomore Track Player; Valentine King 3

UAREZ, MARIA Spanish Club 1, 2; Red Cross 2; Homeroom Secretary 1, 2, Vice President 3

HLIN, BRUCE Mescalero 1; Braves 2, 3; Vice Auto Mechanics 2, 3; Sergeant of Arms 3

ALANTAR, HAMID

ARREN, CINDY Chapel Club 3; Red Cross 1, 2,

ENER, ROGER V.I.C.A.

LLEY, LINDA V.O.E. 3

MBERLING, WILLIAM F.T.A. 1, Treasurer 2, Spanish Club 1, 2, 3; Apache Band 1, 2, Captain 3; Human Relations 3; Homeroom President 3

NG, CHARLES Auto Mechanics, V.I.C.A.

NG, KATHY French Club 1, 2, 3; Drumbeat 2, Quill and Scroll 2, 3; Homeroom President 3; F.H.A. 2; Tribe 1, 2, 3, Tribe Treasurer 3

RBY, ROBERT

ZZIAR, WILLIAM R.O.T.C. 1

IGHT, BLENDA Tribe 1; D.E. 2, 3

KNIGHT, MARGIE V.O.E. Historian 3; French Club 1, 2; F.H.A.; Squaw-Teens 2; Homeroom Secretary 1

KNIGHT, MIKE Atletics 2, 3; Homeroom President

KNOTTS, BEVERLY Sundancers 2, 3; Homeroom Secretary 1, Vice President 3; F.T.A. 1, 2; Spanish Club 1, 2, 3; National Honor Society 2, 3; Tribe Honor Guard 2

KNOX, CATHY Tribe 1; Homeroom President 1; Rifle Team 2

KUHN, DON V.I.C.A. 2; Key Club 1; Mescalero 1, 2; Apache Brave 3

LACOUR, DAVID

LAIRD, JERRY

LANE, JUDY Homeroom President 2, 3; Student Council 1; V.O.E. Vice President 3; Honor Society 2, 3; Valentine Queen 3; Office Help 2

LAVENDER, PAMELA

LEAMON, BILLY V.I.C.A. 2, 3

LECHLER, WALTER R.O.T.C. 1, 2; Homeroom Treasurer 3; Senior Pub 3

LEMONS, JAMES Orchestra 1, 2, 3

LENHART, MARY

LENNOX, JOYCE Valentine Duchess 1; 1st Runner-up Homecoming Queen 2; Valentine Nominee 2, 3; Student Council 1; Homeroom President 2; F.T.A. 1; F.H.A. 1; Tribe 1; Cue and Curtain 1

LEWIS, BECKY Tribe; R.O.T.C. Sponsor, Battalion; Girl's Rifle Team; Honor Roll 1, 2, 3

LEWIS, BILLY Football 1, 2, 3; C.A.C. 3; Track 1, 2, 3

LILES, BARBARA

LINZY, HAROLD

LISMON, SHERRY

LOGAN, TERRY

LOMAX, JOE Apache Band 1, 2

LONG, ELLEN

LOYD, STEVE Homeroom President 3; Athletics 1, 2, 3

MCADAMS, PAT

MCALISTER, DEBORAH

MCANALLY, EDWINA

MCCANN, ELLICK

MCCRORY, LYNN V.O.E. Treasurer 3; Red Cross 1

MCGEHEE, MIKE

MCKENZIE, NEAL N.F.L. 2, 3; Apache Band 1, 2, 3; Captain 3; Mu Alpha Theta 2, 3; Latin Club 1; Concert Choir 3

MCKIDDY, HENRY

MCMILLAN, RANDY Athletics; F.F.A.; Honor Roll

MCMILLIN, PAMELA I.C.T., Sophomore Vice President of Homeroom; President of Homeroom 2

MCPHERSON, KATHY D.E. 3; Girls Choir 1; J.A. 1; Homeroom Secretary 2

MCVAY, GLORIA Tribe 1; Drumbeat 2, 3

MCQUIRTER, KENNETH V.I.C.A. 2

MACALIK, JAMES Football 1, 2; Track 2

MANSON, CAROL Executive Council Student Council 3; Cue and Curtain 3; Thespians 2, 3; Girl's Rifle Team 1, 2; Secretary of Art Club 3

MANTOOTH, TERESA Chapel 1, 2, 3; V.O.E. 3; O.E.A. 3

MARTIN, MIKE

MATTHEWS, KAREN Tribe 1; Homeroom President 1, Secretary 2; Treasurer 3; Chapel Club 1, 2

MATLOCK, VICKI Student Council 1; Homeroom Treasurer 2, Vice President 3; F.T.A. 1, 2; Cue and Curtain 1; Valentine Princess 2; Homecoming Nominee 3; Valentine Queen Nominee 3; Sundancers 2, 3; Office Help 1, 2, 3; Spanish Club 1

MAY, MARK

MAYES, DONALD

MEEKS, GREGORY

MEGGS, PAMELA Red Cross 2, 3; T.A.C.T. 3; Chapel 3

MELTON, CYNTHIA

MILAM, DORCAS Tribe 2; Art Club 3; Chapel 3; Cue and Curtain 2; Homeroom President 2, Vice President 1; Girl's Basketball Team 1; Pub Staff 3; Squaw-Teens 2, Publicity

MILFORD, JOHN Concert Choir 1, 2, 3F ↓rench Club 2, 3; Orchestra Vice President 3

MILLER, ALVIS

MILLER, CAREITA

MILLER, EDMOND

MILLER, ROCKY

MILLER, SHARON

MILLER, VICKI

MILLER, STEVE A.C.T. 3; F.F.A. 3

MILLSAP, PATRICK Student Council Representative; Athletic Club, Treasurer

MINYARD, TAMMARAH Tribe 1; Drumbeat 2, 3; Quill and Scroll 2, 3; F.H.A. 1

MITCHELL, MARY Student Council Representative 1, Alternate 2; Paramedics 2, Red Cross 2; Chapel 3; T.A.C.T. 3

MITCHELL, SHERRI Tribe 1; Cue and Curtain 1; F.H.A. 1; Student Council 1; F.H.A. 3; Senior Class Secretary 3; Cue and Curtain 3; Pub Staff 3

MONEY, DEBBIE Bank 12, Majorette 2, 3; Chapel 3

MOODY, EUGENE V.I.C.A. 3; I.C.T. 3; Mescaleros 1; Student Council Representative 3

MOORE, CHARLOTTE T.A.C.T. 3

MOORE, DONA

MOORE, MARILYN Band 2, 3; Squaw-Teens 2, 3; I.C.T. 3; Library Club 2

MOORE, PRISSY

MOORE, SHERRY R.O.T.C. Sponsor 1; Rifle Team 1; Tribe 1; Homeroom President 2; Pub Staff 3

MORAN, ROBLYN Chapel 1, 2, 3; Latin Club 2, 3; Mu Alpha Theta 1, 2, 3; Red Cross 2

MOREHEAD, JAMES Mescalero 2

MORGAN, BILLY

MORGAN, KATHY Squaw-Teens 1; Tribe 2; Cue and Curtain 3

MORRIS, DONNIE Concert Choir 2, 3; Student Council 3

MORRIS, EMILY F.T.A. 1; Cue and Curtain 1; Homeroom Treasurer 2, 3; Tribe 1; Hostess Table 2, 3; Office Help 1, 2, 3; Pub Staff

MORRIS, JUDI Concert Choir 1, 2, 3

MORSE, PATRICIA Homeroom Vice President 1, Secretary and Treasurer 2; Red Cross 1; Honor Roll 2; Intermediate Band 1; Squaw-Teens 1; Volleyball Team 1, 2; Art Club 3

MOTE, DANNY Homeroom Secretary 1, 2; Spanish Club 1, 2, 3; Key Club 3; Concert Choir 3; Athletics 2; Life Lab 3; Pub Staff, Editor 3

MURDOCK, DAVID

MYERS, MARY Office Help 1; Library Club 2, 3; Senior Play 3

NASH, MARSHA Band 1, 2, Captain 3; Paramedics 1; Chapel 3; Mu Alpha 2, 3; National Honor Society 2, 3; Pub Staff

NEAL, FREDDIE

NEALY, CALVIN Football 3; Basketball 3; Track 3; Homeroom President 3

NEWTON, CAROLYN Human Relations 3; Homeroom Secretary 3; Band 1; Student Council 2; Concert Choir Secretary 2

NICHOLS, BRENDA Tribe 1; Squaw-Teens 1

NICHOLS, JACKIE D.E.C.A. 3

O'BRIANT, LINDA

O'BRIEN, RANDY

OCANAS, ORALIA Homeroom Secretary 3; Red Cross 1; V.O.E. 3

OLSEN, NANCY

O'RILEY, JERRY I.C.T. 2, 3; V.I.C.A. Club

OSBORN, LONNIE KIRK V.I.C.A. 2, President 3; Chapel 3; Football 2; Chapel 1; F.F.A; A.C.T. 1

OVERTURF, ROBBIE

PAGE, JERRY Football 1; Mu Alpha Theta 1, 2, 3; Chapel 1, 2, 3; Spanish 1

PALMER, LACRETIA

PARHAM, JOE

PARK, SUZAN French Club 1, 2, 3; Girl's Choir 1; Chapel Club 1, 2, 3

PARKER, JANET Apache Band 1, Librarian 2, Captain 3; Spanish Club 1, 2, 3; Mu Alpha Theta 2, 3; Cue and Curtain 3; National Honor Society 2, 3; Senior Play 3; Pub 3

PARKER, MICHAEL Football, Lettered 2, 3; Mu Alpha Theta; Key Club; Track 1, 3; Chess Club 1, 2; Science Club 1, 2; Leadership Council 1, 2, 3

PARRA, JOSEPHINE Girl's Choir 1; Concert Choir 2; T.A.C.T. 3

PARRENT, RENEE Girl's Choir 1; Concert Choir 2, 3

PATTERSON, BRENDA Tribe 1; Squaw-Teens 1; Concert Choir 3

PATTERSON, JAMES R.O.T.C. 1, 2, 3; Homeroom President 1, 2

PATTERSON, JIMMY

PAYNE, FLOYD V.I.C.A. 2, 3

PAYNE, PEARL

PENA, BETTY F.H.A. 3; H.E.C.E. 3

PENNINGTON, MARILYN V.O.E. 3

PERALES, EFRIEN R.O.T.C. 1, 2, 3; Apache Rifles 3

PEREZ, DAVID Spanish Club; French Club

PERKINS, RICKY Basketball 3

PERRY, STEVE Homeroom Treasurer 2; Spanish Club 1; Track 2; Football 1, 2, 3; F.C.A. 1, 2

PETERSON, CATHY Apache Band 1, 2, Captain 3; Student Council 2, 3; National Honor Society 2, 3; Pub Staff

PHILLIPS, JANET

PICKLE, ROBERT

PIKE, WANDA Mu Alpha Theta 2, 3; Squaw-Teens 2, Secretary 3; French Club 2, 3; Student Council, Executive Board 3; National Honor Society 2, 3

PINA, MARY V.O.E. 3; Homeroom Secretary 2, Vice President 3; Office Help; Red Cross

PINA, OLGA Spanish Club 1, 2; T.A.C.T. 3

PIRTLE, CINDY

PLACE, VICKIE Sr. Play

PLEAKE, DONNA H.E.C.E. 3; F.H.A. 3

POARCH, PATTY D.E. 3; Treasurer 3

POGUE, RICKY

PONCHAUD, DEBBIE Tribe 1; Concert Choir 1, 2; French Club 1, 2, 3; F.H.A. 3; H.E.C.E. 3; Secretary 3

POTTER, GLEN Homeroom President 1; Apache Band 1, 2, Captain 3; Concert Choir 1, 2, 3; Cue and Curtain 2, 3; Stage Band 3

POTTS, MELVA

POUGES, JOCIEL

POWELL, FRANKLIN R.O.T.C. 1, 2, 3; Spanish Club 1, 2, 3

PRAST, RODNEY

PRATER, DANA Chapel 3; Band 1, 2, Captain 3; Spanish 1; Mu Alpha Theta 1; Squaw-Teens 3; Pub

PRATHER, DARRELL Band 1, 2, 3; Homeroom President 2

PRICE, WALTER

PRIDGEN, PAULA

PRIDDY, BILLY

PRUETT, SHEILA

PRUITT, ELLEN

PUCKETT, DEBORAH V.O.E. 3

PYRON, CATHY F.H.A. 3; Art Club

PRYOR, MACK V.I.C.A. 2, 3; R.O.T.C. 1, 2, 3; Rifle Team 1, 2, 3; Officer Club 3

RACKER, SHELIA Homeroom Secretary; Office Helper; Pub Staff

RAMER, JASON Mu Alpha Theta 3

RAMOS, SYLVIA Tribe 2; Spanish Club 2, 3; P.A. S.F. Chairman 3; Girl's Volleyball 3

RANDALL, DAVID R.O.T.C. 1, 2; Sr. Pub

RASH, CHARLES

REEDY, BARBARA

REGALADO, GALE Red Cross Representative 1, 2, 3; F.H.A. 1; T.A.C.T. 3; Senior Play 3; Chapel 3

REGALADO, LINDA F.H.A. 1; H.E.C.E. 3

RENFROE, JAMES Football 1, 2; Baseball 1, 2

RICH, LYNDLE Student Council 2; Library Club, President 2; Red Cross 3; Honor Roll 1, 3; Honor Guard 2

RICH, MARVIN Student Council 1, 2, 1st Vice President 3; Cheerleader 3; Mescalero 2, 3; Sophomore Class Treasurer 1; Junior Class Treasurer 2; Spanish Club 1, 2; Concert Choir 3; Mu Alpha Theta 2, President 3

RIGAL, GILBERT Mescalero 3; Apache Rifles 1, 2

RIMMER, ROBBIE

RIPPY, ROBERT Athletics 2, 3

RISINGER, DEBORAH

ROBBINS, BILLY Student Council 2, 3

ROBERTS, REBECCA Band 1, 2, 3; Latin Club 1, 2, 3; Cue and Curtain 1; Chapel Club 3

ROBERTS, VICKI Red Cross 2, 3; Pub Staff 3; Spanish Club 2

ROBERTSON, JERRIE T.A.C.T. 3; Paramedics 1, 2; Red Cross 1, 2; Office Help 1, 2; Pub Staff 3

ROBERTSON, MEDEANA Student Council 1, 2, 3; Tribe 2; Sundancers 3; Cue and Curtain 2; Thespians 3; F.H.A. 3, Secretary 3; Concert Choir 2, 3

ROBERTSON, ROSE H.E.C.E., Treasurer 3; F.H.A.

RODEN, CAROLYN D.E. 3

ROSEVEAR, JAMES

ROUNDTREE, CONNIE Homeroom Treasurer 3; Art Club Treasurer 3

ROWELL, BILLY Band 1; F.F.A. 2, President 3

SAENZ, STANLEY

SALAZAR, ESTEBAN Band 1, 2

SALAZAR, JUANITA Human Relations Committee 3

SANDERS, RICKY Concert Choir 2, 3; Homeroom Parliamentarian 3; Art Club 3; Mescalero 3

SCHWAGART, MARION

SELF, NELL Band 1, 2, 3

SETTLES, MARY

SHAW, DEBRA Paramedics

SHEWMAKER, DOUGLAS

SHRODE, RICKY V.I.C.A. 2, 3

SHOTWELL, SYLVIA

SHUFELDT, CAROL

SIGMAN, RICKY Football 1, 2, 3; French Club F.C.A. 1, 2, 3; Homeroom Vice President 2, 3

SIPES, CHARLOTTE

SIVERTSON, ROCHELLE Band 1, 2, 3; TIPI 2, Latin Club 1, 2, 3; Quill and Scroll 2, 3; Mu Alp Theta 2, 3; Student Council 3; Executive Council Office Worker 3; Pub Staff 3

SIZEMORE, MICHAEL

SMITH, BEVERLY I.C.T. 1; Dance Club 2

SMITH, BRENDA Chapel Club 3

SMITH, DAWN Homeroom Treasurer 1, Presid 3; Drill Manager 2; T.A.C.T., Secretary 3; Natio Honor Society 2, 3; Outstanding Homemaking Aw 2; Honor Roll 1, 2, 3

SMITH, PEGGY

SMITH, WILLIAM I.C.T. 3; R.O.T.C. 1

SNOW, EARL Athletics 1, 2, 3; Football 1, 2, Basketball 1; Key Club 3; Key Club Basketball F.C.A. 1; Life Leadership 1, 2, 3

SOLBERG, SHARRON Science Club 1; Y-Teen French Club 1, 2; Cue and Curtain 1, Secretary 2 Thespians 1, 2, Vice President 3; Student Counci Executive Council 2, 3; Mu Alpha Theta 1, 2, 3; tional Honor Society 2, 3; Homeroom Secretary 2 Miss H.G.S. Candidate 2, 3; N.F.L., Treasurer 2 Honor Guard 2; Quill and Scroll 3; I Care Assem 3; One-Act Play 2, 3; Chess Club 1; Apache Dr

beat, Feature Editor 3; Honor Roll 1, 2, 3; Office Help 3; Cue and Curtain Fall Production 1, 2, 3; Theater-in-the-Round 2, 3

SOWARDS, BARBARA Homeroom Secretary 3; V.O.E. 3

SOWELL, LONNIE I.C.T., President 3

SPRINGER, DEBBIE Sundancers 2, 3; Homeroom Secretary 1, 2; Jr. Class Secretary 2; Tribe 1; French Club 2, 3; Mu Alpha Theta 1, 2, 3; Pub Staff 3

SPRINGER, TONY

SPRUIELL, KIRK Officer R.O.T.C. 3; R.O.T.C. Drill Team 3

STANGLIN, ELIZABETH C. Chapel Club 1; Red Cross Rep. 1; Band 1, 2, 3; Spanish Club 1; Student Council 2, Alt. 3

STANGLIN, JANET D. Tribe 1; Cue and Curtain 1; I.C.T. Secretary 3

STANSELL, BILLY G.

STAREK, VICKI L.

STARNES, WESLEY D. I.C.T. 2, 3

STEARMAN, AARON J. Mescalero 1, 2, 3; Apache Brave 2, 3; D.E. 1, 2, 3

STEVENS, SHEILA K. Spanish Club 1; Science Club 1; Y-Teens 1; Red Cross 1, 2; Band 1, 2, 3; Majorette 2, 3; Cue and Curtain 1, 2, 3; Thespians 2, 3; Honor Society 2, 3; N.F.L. 2, 3; Chapel 3; Student Council Exec. 2, 3; Newspaper 2, 3; Quill and Scroll 2, 3
Debate 2

STEWART, RHONDA J.

STOKES, GEORGE W.

STOREY, RONALD L. Auto Mechanics; V.I.C.A.

STRAIN, ELAINE M. Homeroom Sect. 1; Chapel 2, 3; Student Council Exec 2, 3; French Club 1, 2; Treasurer 3; F.T.A. 1; Mu Alpha Theta 2, 3; Cue and Curtain 1; Honor Society 2; Secretary 3; Junior Achievement 1; Outstanding Apache 3; Superintendent's St. Advisory Comm. 2, 3; Daughter of American Revolution Citizenship Award 3

TRANG, DEBRA R.

TRANG, JOHN D. I.C.T. 2, 3

TRICKLAND, GWENDOLYN Tribe 1, 2; Red Cross 1, 2; D.E. 3; Girl's Choir 1, 2

TRINGER, RICKY D. Football 1, 2, 3; Latin 1, 2, 3; Student Council 1, 2; Alternate 3; Track 1, 2; Science Club 1; F.C.A. 1, 2; Senior Activities Comm.

TROMAN, PAMELA K.

UTTON, KENNETH N.

WANN, CINDY L. Y-Teens 1, 2; Cue and Curtain 1; Tribe 1, 2; Spanish Club 1; Honor Roll 2

WEARINGEN, PERRY V. Auto Body V.I.C.A. Club Vice President 2

ATUM, CECILIA

ATUM, CYNTHIA

ATUM, JAMES

ARVER, GLENDA

AYLOR, GARY

TAYLOR, JAMES Athletics 1, 2, 3; V.I.C.A. 2; Chapel 2, 3

TAYLOR, REGGIE Basketball 2, 3

TERRY, GERALD R.O.T.C. 1, 2, 3

THOMAS, LOUISE Secretary of V.O.E. 3

THOMAS, MICHAEL

THREATT, DENNIS Mescalero 1, 2, 3; Sophomore Advisor 1, Historian 2, President 3; Student Council 1, 3; Homeroom Vice President 2, President 3; French Club 1, 2, 3; Key Club, TIPI 2, 3

TIDWELL, MARSHA

TIDWELL, MARSHALL V.I.C.A. 2, 3

TILLISON, ANITA Apache Band 1, 2, 3; Student Council 1, 2, 3; Chapel 1, 3; Homeroom Secretary 3; Miss H.G.S. Candidate 3

TOLAND, FERGUSON

TOLERTON, CINDY Spanish Club 1; Cue and Curtain 1, 2; Homeroom Treasurer

TOWNSEND, DAVIS

TRAMEL, JERRY R.O.T.C. 1, 2, Vice President 3; Drill Team 1, 2, 3; Homeroom President 2; Honor Roll 3

TREADAWAY, ROGER I.C.T. 3

TUCKER, LARRY A.C.T. 3

TUCKER, MARLA Tribe 1, 2; Art Club 3; Student Council 1; Pub Staff

TUCKER, SUE Orchestra 1, Treasurer 2; T.A.C.T. 3

TURNER, ELAINE French Club 1, 2, Parliamentarian 3; Homeroom President 1, 2, 3; Student Council 1, 2, 3; Sr. Pub, Co-Editor 3; Red Cross 3

TURNER, TOMMY Apache Band 1, 2; F.T.A. 2; A.C.T. 3

TYLER, RICKY T.A.C.T. 3; F.T.A. 1; Art Club, Vice President 3; Chess Club 1; Honor Roll 1, 3

VADEN, GLENDA D.E. 3; Homeroom Vice President 1

VAUGHAN, SID Mescalero 1, 2; Swimming Team 1, 2, Captain 3; French Club 1, 2, Vice President 3; Student Council 2, 3; Key Club 3; Cheerleader 3

VAUGHN, CONNIE Tribe 1; F.H.A. 1; French Club 1, 2, 3; Sundancer 2, 3; Student Council 2; Homeroom Treasurer 1, President 3; Senior Play; Cue and Curtain 2; Thespians 2, 3; Honor Society 2, 3; Mu Alpha Theta 2, 3; Junior Class Vice President 2; Honor President 1, 2, 3

VAUGHN, THOMAS Student Council 1, 2, 3; French Club 1, 2, 3

VELOZ, VIRGINIA

VERMILLION, JIMMY Band 1, 2; Student Council 1, 2, 3; Concert Choir 2, 3; Mescalero 3; Thespians 2, 3; Cue and Curtain 2, 3

VESSELS, KEITH Football 1, 2, 3; Track 1, 2, 3; F.C.A. 1

VILLARREAL, JOSE

WADE, CAROL National Honor Society 2, 3; Student Council 3; Mu Alpha Theta 1, 2, 3; National Forensic League 1, 2, 3; Homeroom President 2; Spanish Club 1

WAITS, KATHY R.O.T.C. Sponsor 2, 3; Girl's Rifle Team 2, 3; Honor Roll 1, 2, 3

WALDEN, DEBBIE

WALKER, JOYCE V.O.E. 3

WALKER, RONNIE I.C.T. 2, 3

WALKER, WANDA Tribe 1; Cue and Curtain 1, 2; Girl's Choir 1; Concert Choir 2, 3; Homeroom Treasurer 2, 3; Honor Society 2, 3

WAYMIRE, KATY Squaw-Teens; Art Club

WEAKLEY, DIANE Red Cross 1

WEATHERFORD, MARK Apache Band 1, 2, Captain, President 3; Homeroom President 2, 3; Chapel 2, 3; F.T.A. 1; Pub Staff

WELCH, DOUG Basketball 3; Baseball 2, 3

WEST, JUANITA

WEST, TOMMY Football; Track

WHEAT, MIKE F.F.A. 2, 3; Athletics 1

WHITE, ROBERT Apache Band 1, Vice President, Asst. Drum Major 2, Drum Major 3; Key Club 2, Parliamentarian 3; Science Club 1; Student Council Executive Committee 3; Homeroom Secretary-Treasurer 2, Treasurer 3; TIPI 2, Co-Editor 3; Quill and Scroll 3; Thespians 2, 3; Cue and Curtain 2, 3; Pub Staff 3; Mu Alpha Theta 3

WHITNEY, LANA V.O.E. 3

WILKINS, MARVIN

WILEY, NOLAN Football 1, 2, 3; Track 2

WILLIAMS, DEBORAH

WILLIAMS, GAIL

WILLIAMS, GINGER Tribe 2, 3; French Club 2, 3; Swimming 1; Homeroom Secretary 3

WILLIAMS, PAULA Tribe 1, 2; Homeroom Secretary 1, Vice President 3; V.O.E. 3; O.E.A. President 3; Newspaper 2; Quill and Scroll 2; Chapel 1, 2; French Club

WILLINGHAM, FREDEAN Homeroom Secretary 1, 2; Treasurer 3; Tribe 1, Treasurer 2, 3; Concert Choir 3; F.H.A., Vice President 3; R.O.T.C. 3

WILLINGHAM, JUDY F.H.A.; H.E.C.E.; Chapel; Red Cross

WILSON, DAVID Mescalero 1, 2; V.I.C.A. 3; Homeroom Treasurer 2

WINDHOLZ, DEBBIE Student Council Vice President 3; Squaw-Teens 2, Vice President 3; Mu Alpha Theta 3; Quill and Scroll 3; Newspaper 3; Spanish Club 2; Library Club 2, 3; Pub Staff

WITHERSPOON, PHIL Athletics 1, 2, 3; French Club 3; Homeroom Vice President 1; Student Council 2; Basketball 2

WOMACK, VICKIE Clinic Helper 1, 2, 3

WOOD, JANET Tribe 1, 2; Homeroom Treasurer; Red Cross 2, 3; Pub Staff

WOODRUFF, PEGGY Homeroom Secretary 1, 2, Vice President 3; F.H.A. 3

WOODS, PAMELA

YATES, HELEN

ZUMBAUM, DAVID

MRS. SAVAGE

This is the first year for senior opportunity at Spruce. The opportunity students study the basic skills, grooming, etiquette, and have pre-vocational training. When this training is complete, they go to the vocational school where they are taught a trade.

Buddy Aishman
Carlos Greene
Jackie Prince

Gary Bailey
Lillian Higgins
Debbie Rychlik

Jerry Bailey
Barbara Horton
Marvin Thompson

Larry Cook
Mike Morgan
Bonny Walker

Waynette Freeman
Mike Mote
Wanda Weaver

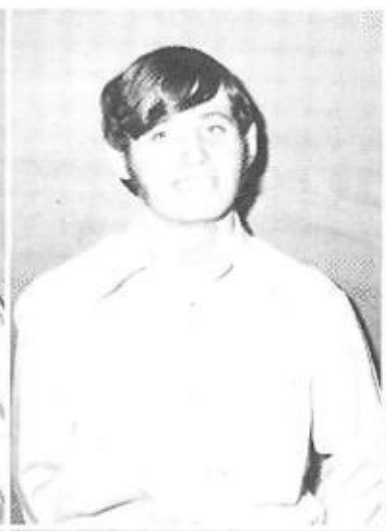

MISS CLAXTON

The TMR class spends its day in many activities. The academic subjects include basic number concepts, reading readiness, and basic reading skills, science, and health. We also do art projects and have music twice a week. We attend regular PE classes on MWF at second period, and we enjoy attending assemblies also.

Mike Lawrence
Teresa Randell

Larry Layton
Arlene Randell
Sherry Sanders

Darlene Murphrey
John Settles

Joey Pirtle

Darlene Randell

JUNIORS

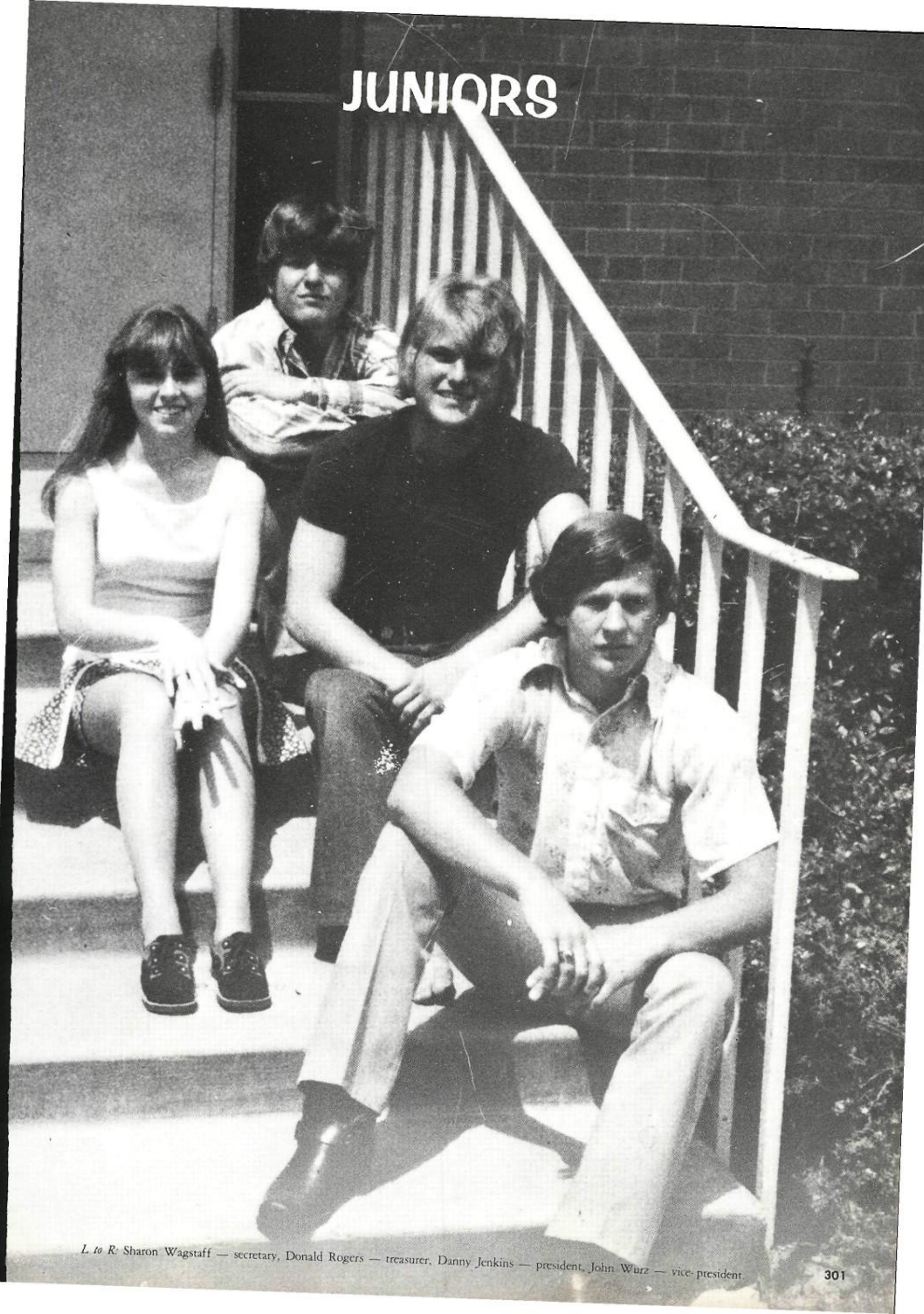

L to R: Sharon Wagstaff — secretary, Donald Rogers — treasurer, Danny Jenkins — president, John Wurz — vice-president

Danny Adams
Phyllis Allen

Virginia Anthony
Wanda Baker

Sherri Baldwin

Debbie Bass
Garry Beene

Phyllis Benge
Jimmie Bennett

JUNIORS

Barbara Blakely
Patricia Bocell

Vickie Bowers
Connie Boyd

Donald Boyd
Ronald Boyd

LaWanda Bradford
Donna Brammar

Johnny Brittain
Robbi Brothers

C. C. Burgess
Peggy Burks

Jess Calhoun
Sarah Cannon

Shelia Cash
Linda Cave

Theresa Chance
Vicki Christensen

Nancy Conger
Charles Cook

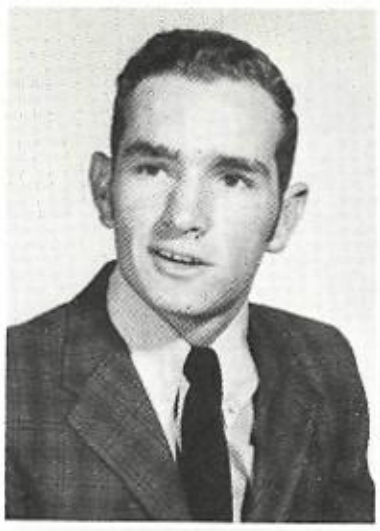

Fred Couper
Terri Cornell

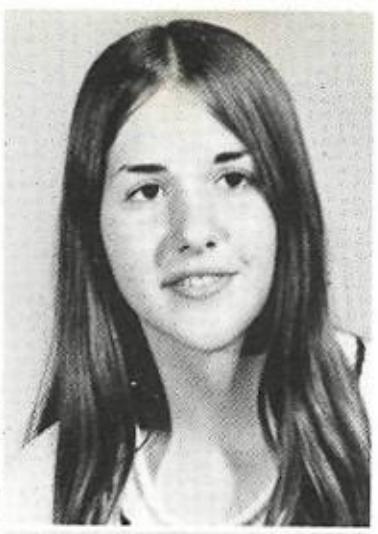

Steve Costillo
Wilford Coulter

Cherrie Coutee
La Wanda Coutee

Pattie Craft
Pam Crayton

James Cremers
Rebecca Crocker

Charles Elliot
Shelia Fagan
Tommie Farquhar
Bobbie Fitts

Mike Danford
Edith Daniel

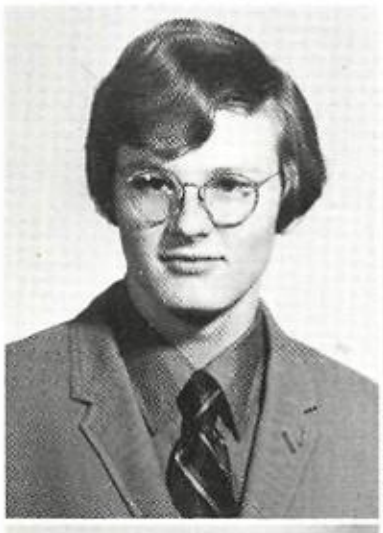

Rachel DeLeon
Debra Derrick

Vincent Dixon
Fay Dunagan

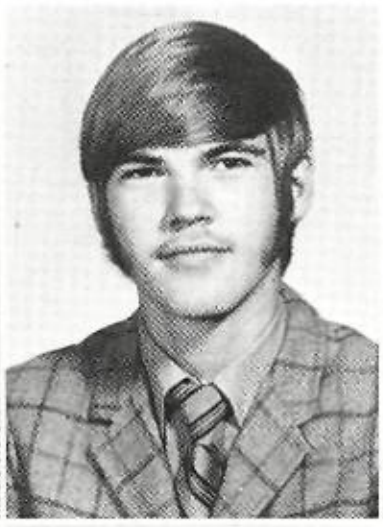

Eddie Duyka
Lynndell Easterling

Ferrell Foster
Rose Foster
Johnny Fowler
Kathy Fredrick

Neta Fitzgerald
Rita Fitzgerald

Ricky Flanagan
Donnie Flesher

Vicki Fondren
Gwen Forman

Joyce Gall
Debbie Gardner

Jean Garza
Glenda Genthner

Clark Gentry
Phylis Gibbons

Jeannette Gilbert
Bruce Gist

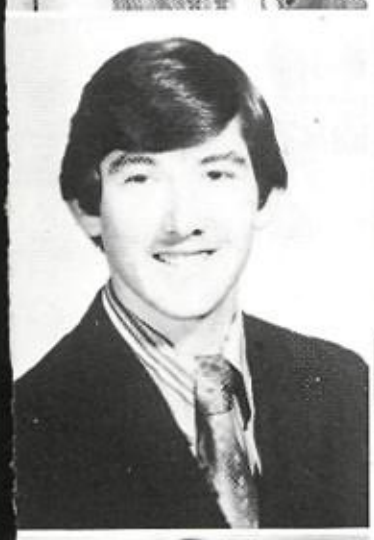

Cathy Golden

Deborah Gonzales

Patricia Goode

Cathy Goodman

Denise Goss

Danny Griffin
Rose Guerrero
Jackie Hackett

Brenda Hall
Marilyn Hall
Brenda Hammon

Kathy Hansen
Kenneth Harris
Patti Harris

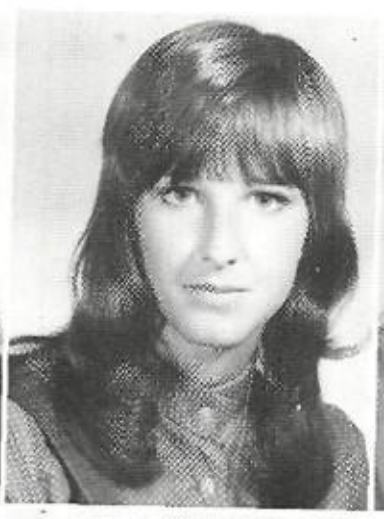

Nita Hartley
Steve Hathcock
Hubert Helton

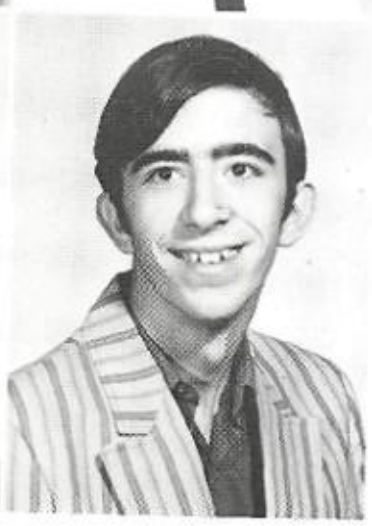

Robert Hudson
Carol Hughes

Janet Jackson
Danny Jenkins

James Jennings
Thurman Jett

Brenda Hodges
Annette Holt
Sharon Hoops
Lydia Howe

Waneta Humphrey
Barbara Hutchins

Barbara Johnson

Debra Johnson

Harriette Johnson

Debbie Jones

Elizabeth Jones
Frances Jones
Pedro Juarez

Johnny Kent
Dinah King
Vickie King

Vicki Kline
Sheryl Knight

Cathy Knotts
Robert Kolaczkowski

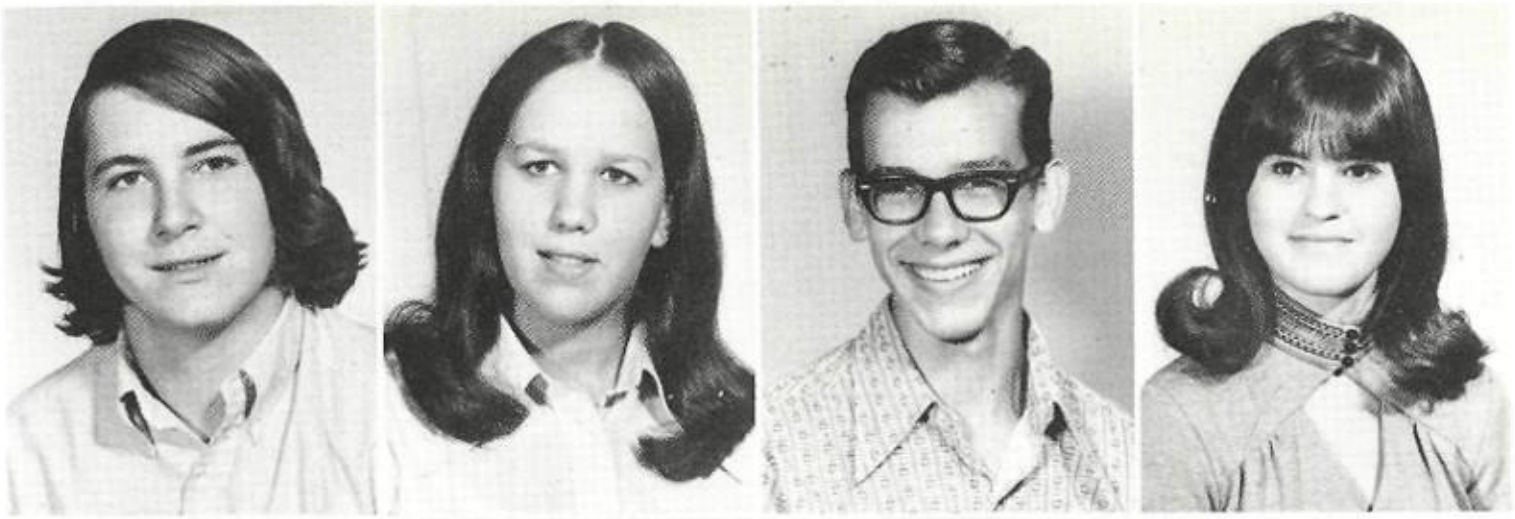

Jeff Koontz
Virginia Kovar
William Kruse
Barbara Lawson

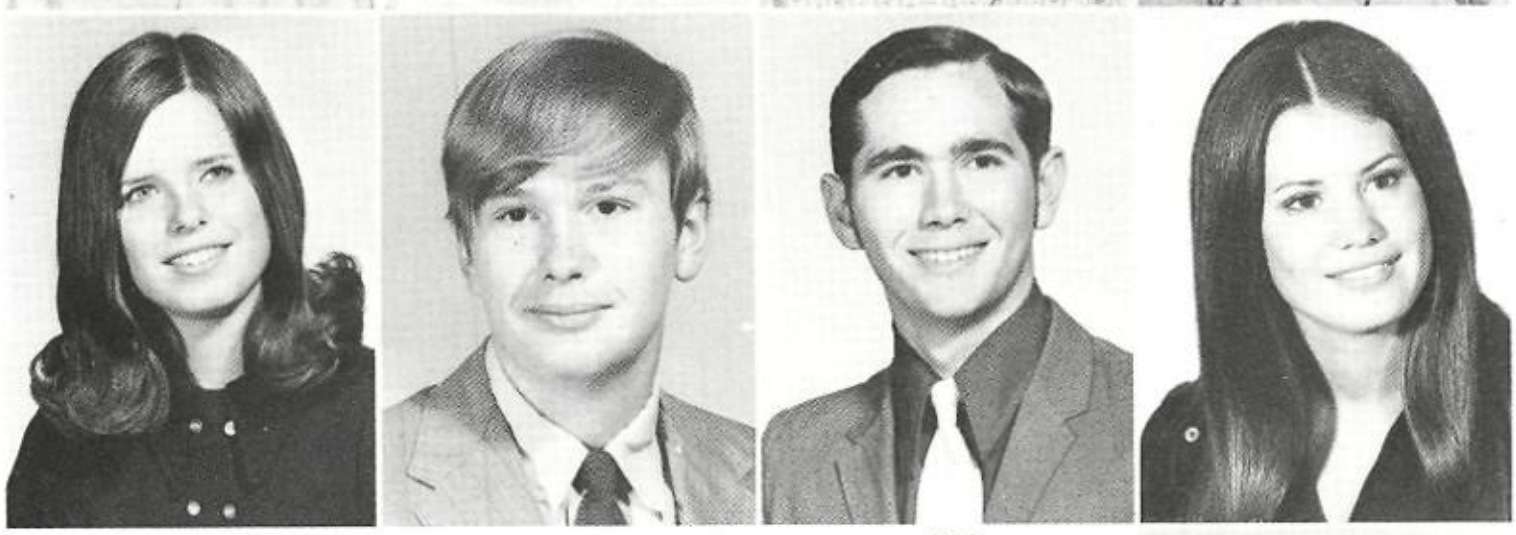

Rhonda Leach
Mark LeMaster
Billy Lemons
Joyce Lennox

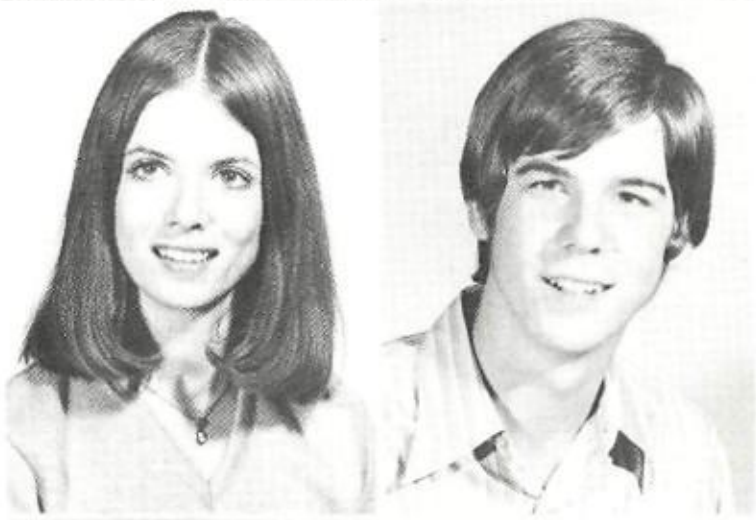

Sharon Lewis
Claude Litton

Earl Litton
Larry Loggins

Terri Loggins
Pamela Lollar

Andrew Lundgren
Mark Lusk

Betty Lyon
Glenda McBride

Brenda McClusky

Marilyn McCullar

Caryl McDowell

Don McFarland

Amy McMahan

Millissa McManns

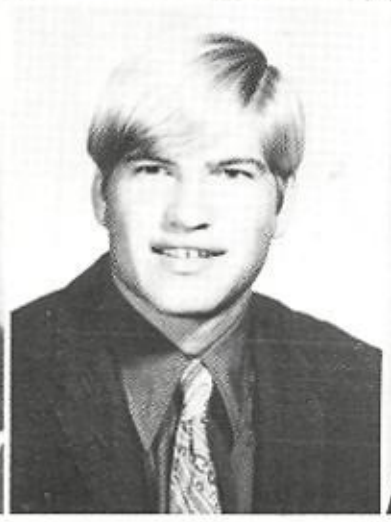

Mark McSpadden

Paula McWhorter

Ricky Manning

James Martin

Rocky Melton
Brenda Miller

Diane Miller
Sandra Mills

Paula Mason

Janice Mathis

Dorothea Matter

Judith May

Kathy Mitchell
Jill Mitchell

Clara Moffett
Cynthia Montgomery

Julie Morgan
Mitchell Musgrove

John Nichols
Kathy Niell

David Montgomery
Steven Moody

Denise Moore
Gary Moore

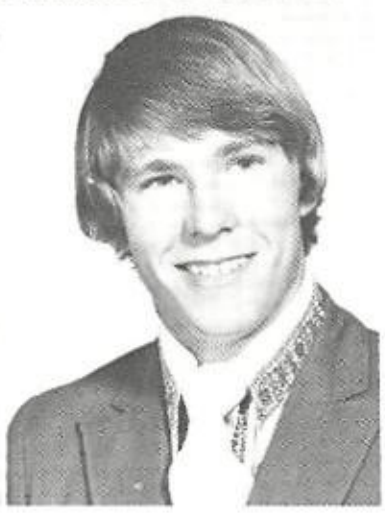

Sandra Nix
Brenda Norris
Terry Nutt
David Odom

Jeanette Osborne
Danny Owen
Deborah Parker
Gerald Parker

Robin Parker

Burlen Patman

Mark Pavageau
Bruce Pennington
Gloria Perez

Roberto Perez
Gregory Peters
Keith Peters

Ricky Potts
Sherry Pullen

Timothy Putman
Terri Rath

Larena Renberg
Linda Reynolds

Morris Petty
Paul Phillips

Julia Pierson
Mona Potter

Debbie Rhodes
Dale Rich

Darlene Roberts
Anita Robertson

Gay Robertson

Cynthia Robinson

Donald Rogers

Mark Ross

Becky Russell

Trudy Ryer

Billy Sands

Diane Schell
Janet Schreiner

Peggy Schwab
Linda Sherbit

Patricia Shewmaker
Kim Shields
Patty Sigman

Carolyn Smith
Janie Smith
Kathy Smith

Marla Smith
Paul Solberg
Gay Southall

Victoria Spross
Jeffery Standifer
Dennis Stovall

Richard Stokes
Cliff Strange
Judy Strauser

Beverly Sullivan
Steve Sutton
Jimmy Talley

Bobby Tate
Cynthia Tatum
Nelda Taylor

Ronald Taylor

Glenda Tompkins

Rebecca Tunnell
Wanda Vent
Carl Waddell
Sharon Wagstaff

Wayne Walden
James Waleford

John Waleford
Ricky Walker

Randy Wallace
Rhonda Watson

Neva Weakley
Kay Weatherford

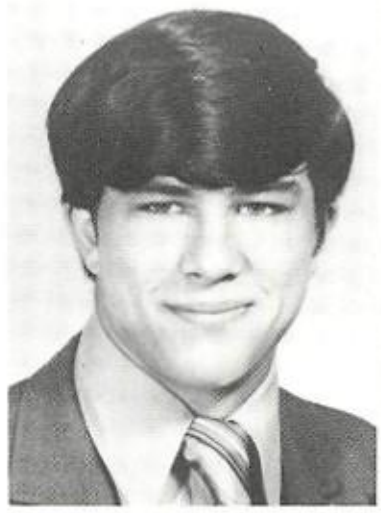

Jana Williams
Carolyn Wilson

Judy Wood
Linda Woodruff

Daniel Wright
Ronnie Wyrick

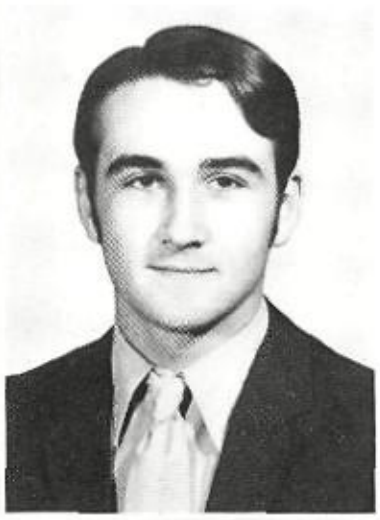

Ricky Weatherford
Debra Westbrook
Donna Williams

Lloyd Yancey

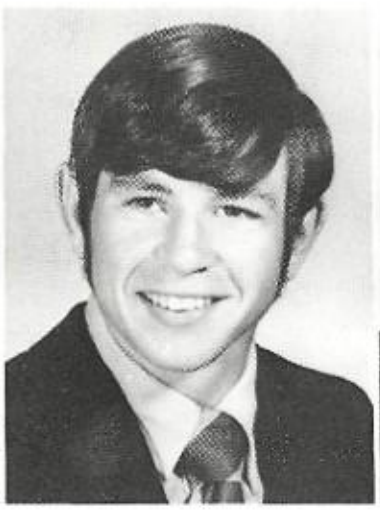

George Yarbrough

Debra York

Leetta Young

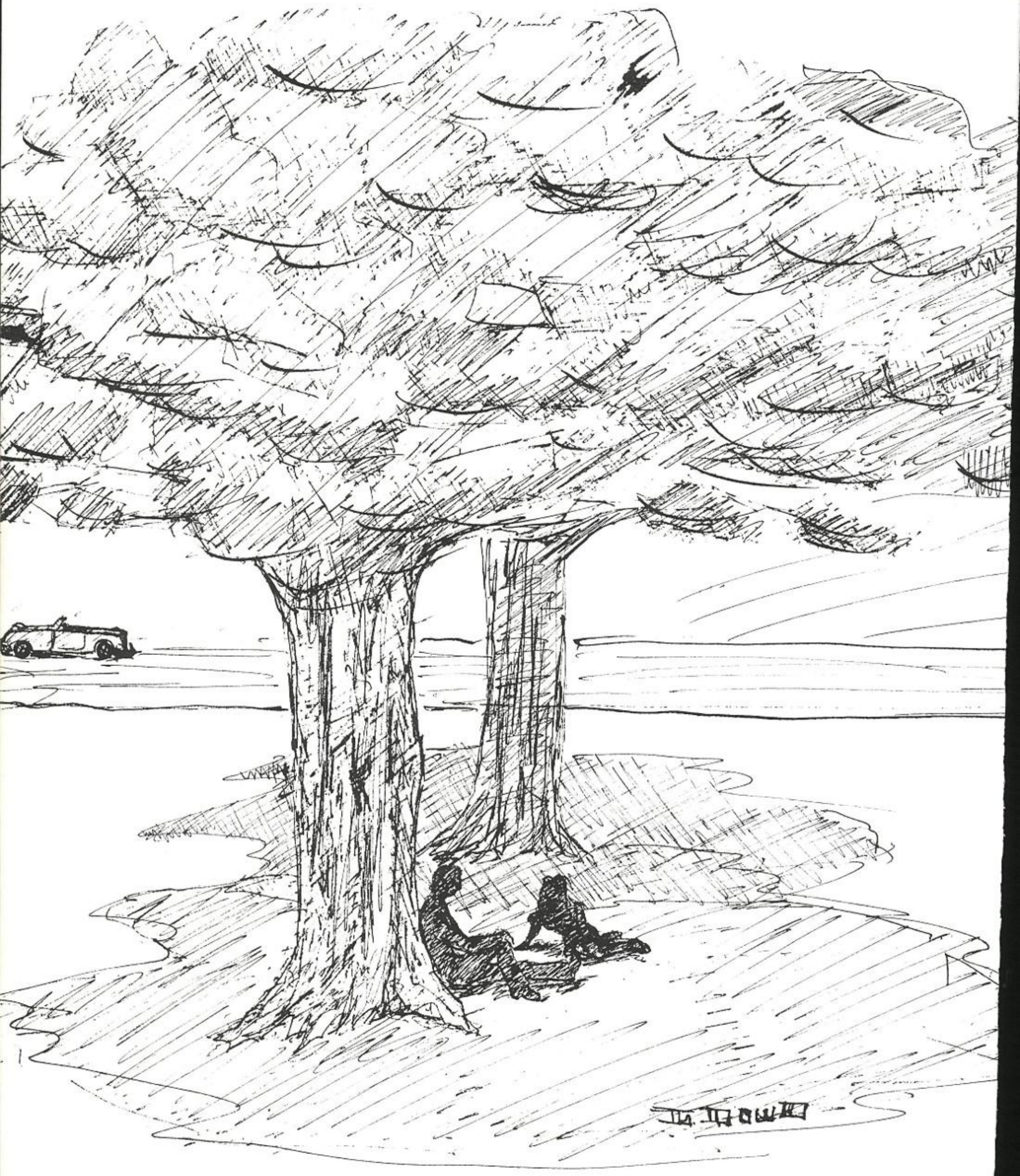

SOPHOMORES

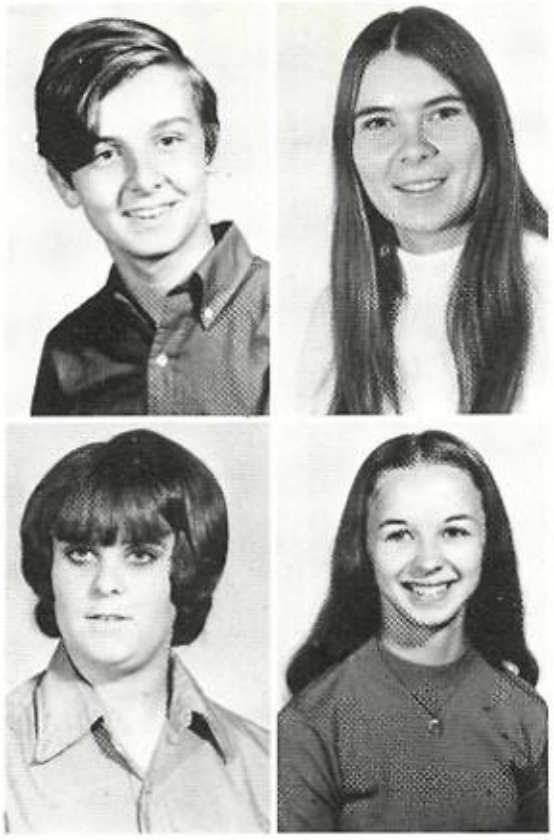

Bobby Adams
Sandra Armitage

Cleadie Adams
Raydene Baker

UNIQUE

Susan Beddingford

Harolyn Bell

Tina Baker
Suzanne Bardwell

Kathy Baldwin
Larry Beckett

ENTHUSIASTIC

ENERGETIC

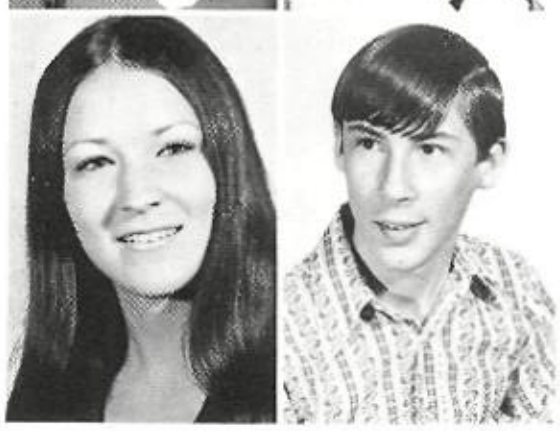

Debra Brierhalter
Wendy Brown

Terry Brock
Robert Burch

Billy Burdick
Charles Burrows

Vicki Burgess
Debra Burrows

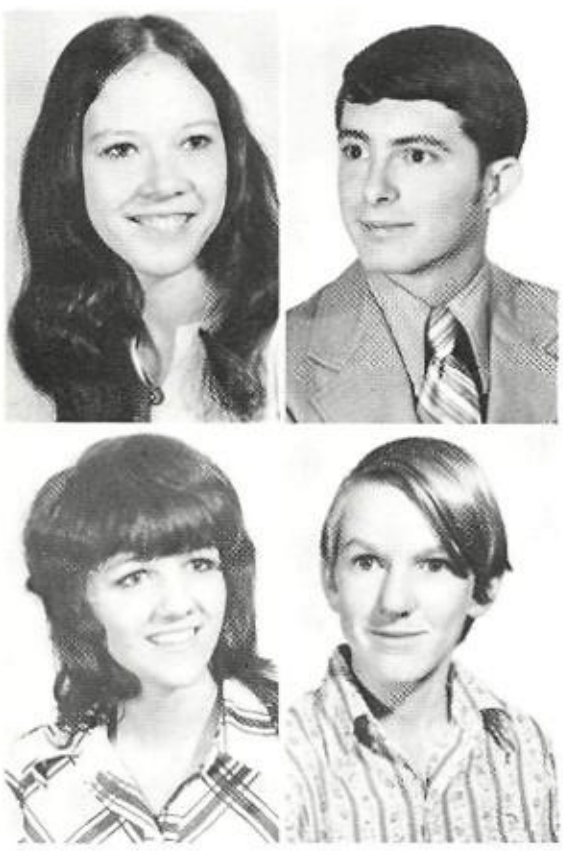

Becky Bennett

Delbert Bennett

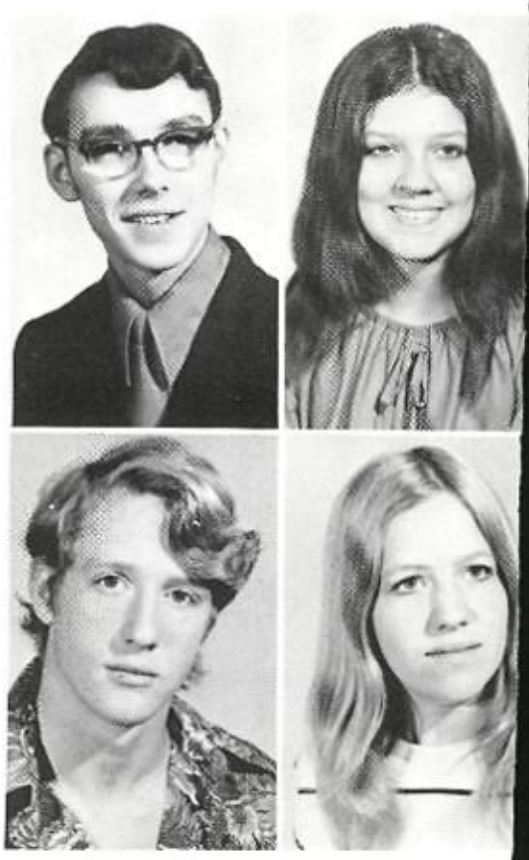

UNITED

SOPHOMORES

Donna Camper
Kenneth Chapin
Pam Cook
Rhonda Crawford

Mike Caperton
Patty Chase
Carroll Corker
Dwayne Crews

Mark Carroll
Debbie Chipley
Dewayne Corker
Curtis Cummings

Linda Cause
Linda Cole
Marsha Cottingham
DeWanna Daniels

Liz Chambers
Mary Conner
Ginny Courtin
Sherri Davis

Bobby Chandler
Marshall Cook
Kellyena Couteé
Danny Day

Melody Dean
Johnny Dhane
Royce Dickson
Mark Duckworth
Deena Dugard

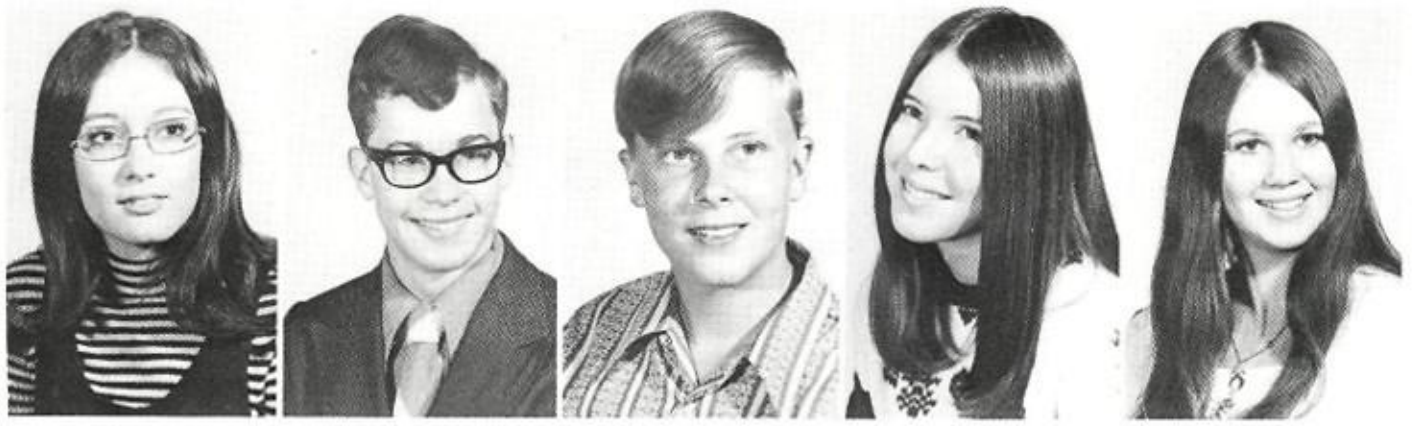

Stephen Duncan
Denise Everett
Yvonne Gloria

Gordon Elam
Diane Forman
Sherry Godfrey

Karen English
Glenda Garza
Terry Godfrey

Karen Ennis
Vicki Gatlin
Debra Gonzales

Brenda Entrekin
Debbie Gentry
Gwen Goolsby

Thomas Evans
Terrie Gibbons
Jenean Gragg

Randy Gray

Sandra Gray

Marilyn Griffith

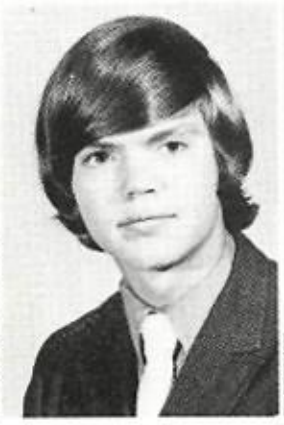

Perry Harris

David Hartley

Nan Hayes

Paula Hinkle

Kandy Hipps

Cindy Hobbs

Linda Guinn
Beverly Hampton
Tim Hayman
Karen Henley
Beth Holmsley

Paula Ham
Lloyd Harlow
Gary Heironimus
Lydia Hernandez
Cindy Hood

Rebecca Hammon
Sherry Harrell
Marcia Heizer
Brian Herrington
Connie Hudgens

Debby Hudson
Sharon Hughes
Tina Humphrey
Dianne Hutchison

Sharon Isom
LaRue Jackson
Linda Jackson
David Johnson

Dennis Johnson
James Juarez
Kerry Kearney
Tommy Kessler

Jackie King
Cheryl Koontz
Teresa Lawrence
Susan Lawson
Sandy Ledbetter

Lana Lee
Paula Lee
Karen Leggett
Connie Lemons
Rhonda Lewis

Sandra Liebel
Paula Lobb
Donna Lovell
Joan McColm
Linda McDowell

Beverly McGough
Janey McKissack
Teresa McLaren
Carleen Manson

Becky Markham
Joe Martina
John Martina
Crystal Martin

Johnny Martin
Sara Matthews
Patricia Meggs
Carolyn Metzger

Vickie Miller
Bud Mitchell
Kathey Monk

Cathey Montgomery
Pat Moore
Ricky Moore

Kathy Moran
Darlene Morgan
Karen Morris

Brenda Myre
Margrette Nicholson
Jean Oakley
Theresa Owens

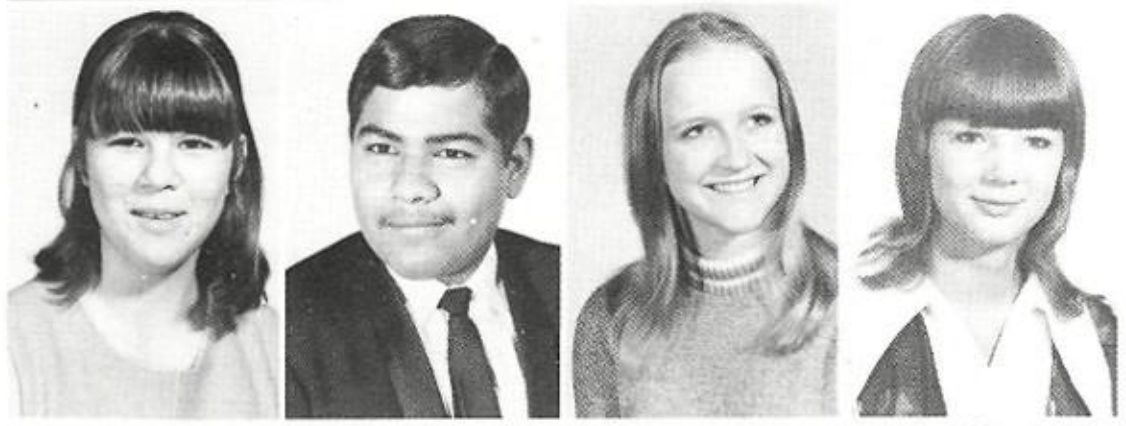

Debra Oxley
Ingacio Ozuna
Paula Perry
Judy Phillips

Linda Pickle
David Pope
Debbie Porter

Jeneane Prast
Donna Price
Barbara Raines

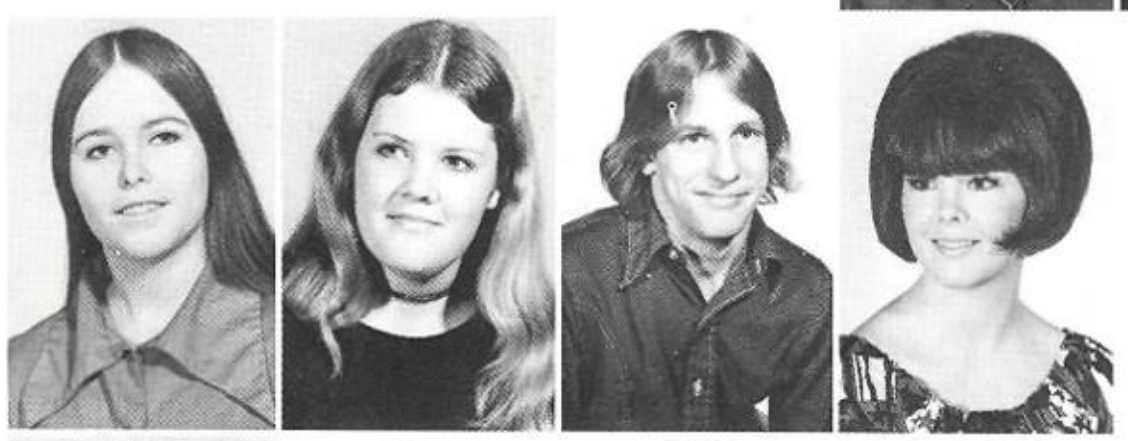

Sheila Ramsey
Melinda Rath
Steve Rayburn
Laura Reames

June Robertson
Rita Robertson
Tressea Robinson
Tina Rodgers

Cindy Russell
Joan Samford
Betty Sanders
Nancy Scates
Bill Schroeder

Donna Shindoll
Judy Sipes
Donna Slayden
Pam Sloan
Cindy Spears

Deanna Stanglin
Dovie Stephens
Nadine Symank
Mary Jo Taylor

Bill Thompson
Gary Tillison
Frank Tolerton
Linda Toms

Linda Torres
Paula Tucker
Pamela Tuttel
Carol Vessels
Shirley Vrla

Georgia Waldroup
Lacey Wallace
Phyllis Wallace
Donny Walthall
Jerrell Ward

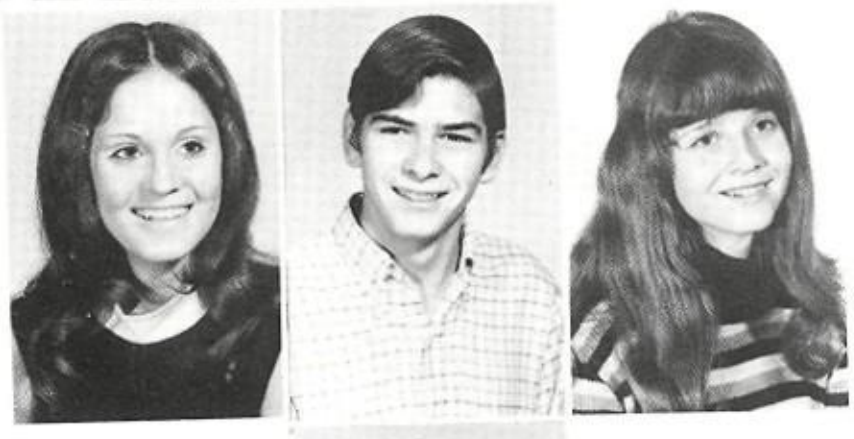

Debra Washington Claymeria Watson Dale Welch Robert Werline Renea Wheeler
Colleene Wiley Sandy Wilhite Donna Williams Pattie Williams
Angela Willingham Larry Woodall Cindy Wright
Patricia Gale Yarbrough

FRESHMEN

L to R: Randy Oldfield — President; Melinda Jett — Secretary; Duane Baptiste — Vice President; Jeannie Stricklin — Treasurer.

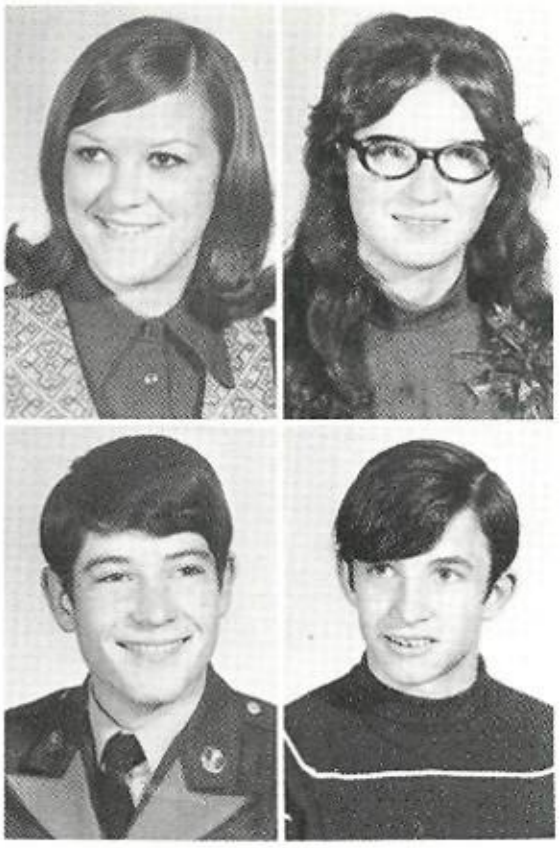

Wynona Adair
Thomas Barker

Rebecca Adams
Herschel Box

Becky Davenport

Richard Freeman

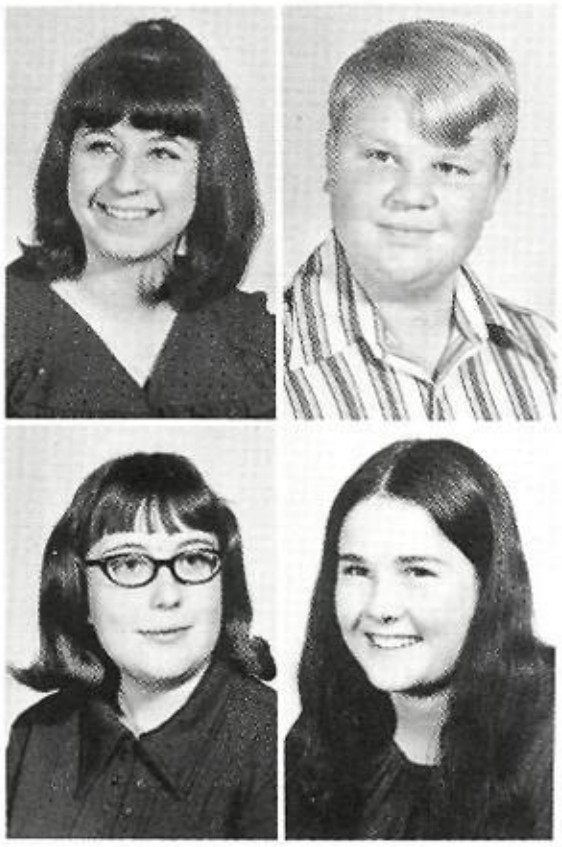

Cary Carter
Dissa Corry

Dottie Coats
Grover Crossland

Gary Grant
Joni Hackett

Buck Grimes
Vickie Hazelip

Cynthia Gann

Debbie Graham

Barbara Holcomb
Roy Jones

Melinda Jett
Jan Jordan

Nancy King
Rhonda Lantrip
Barbara Linnabury
Bryne McCullough

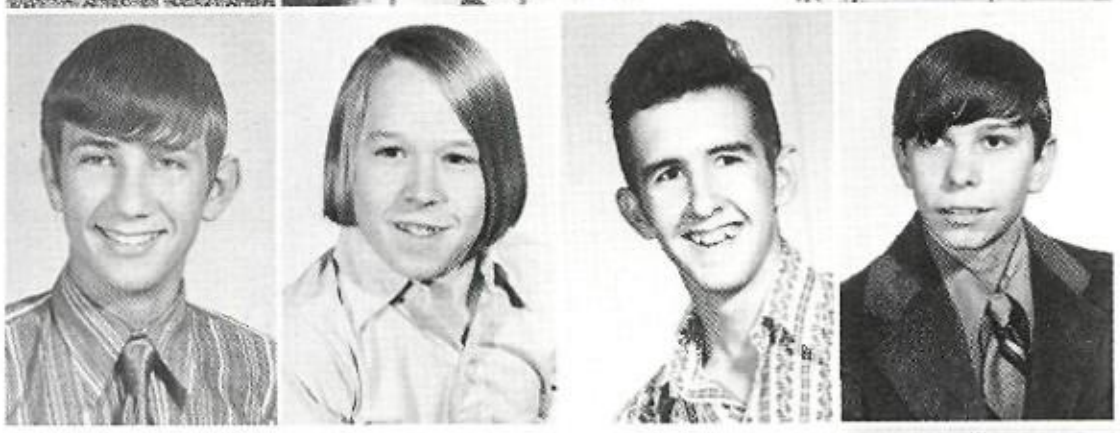

Eddie McHarg
Richard Mann
Guy Meyers
Jackie Morris

Rhonda Morris
Phylis Morse
Kathy Mott

Ethel Murphy
Liz Nisbett
David Osborn

Rocky Philpot
Debra Platter
Gina Rice
Joyce Robertson

Larry Samford
Garland Smith
Hershell Smith
Robert Smith

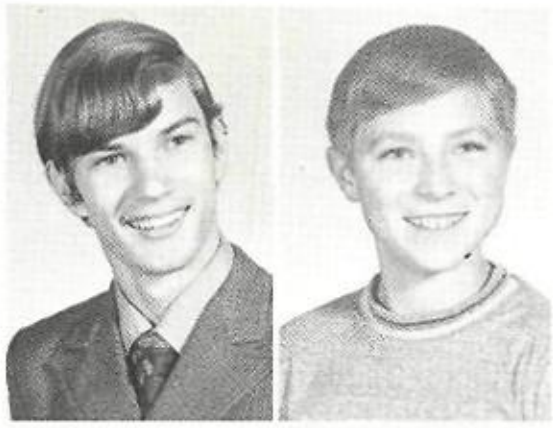

Larry Snow
Edward Starr

Freddie Renea Stewart
Jeanie Stricklin
Charles Sweet

Debra Vaughn
Bonnie Vermillion

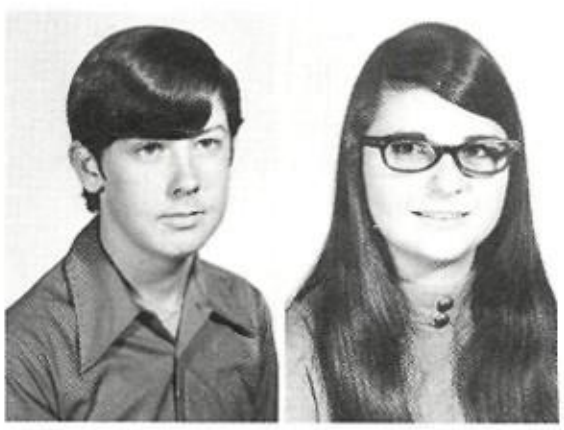

Rodney Waits Debra Weaver

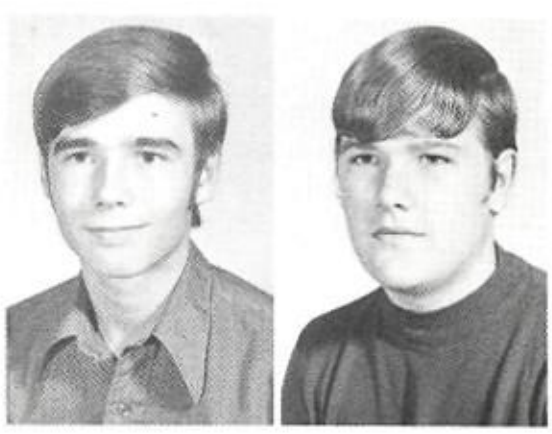

John Wilson Jimmy Young

A

Acy, Johnny
Adair, Wynona — 50
Adams, Bobby
Adams, Cathy
Adams, Cleadie
Adams, Danny — 107
Adams, David — 120
Adams, Debra — 129
Adams, Rebecca
Adams, Rose — 100-1
Adcock, Michael
Adcock, Michael
Adcock, Ruth
Addington, Cathy
Agent, Nathaniel
Aguilar, Asecion
Aguilar, Jesus — 109
Aguilar, Leonor — 129
Aishman, Alfred
Akins, Lynna
Albright, Gary
Albright, Redenna — 289, 102
Alexander, Debra
Alexander, Reta
Alexander, Sandra
Alford, Debra
Allen, Cindy
Allen, Doris
Allen, James
Allen, Phyllis — 129
Allen, Raymond
Allen, Thomas — 289
Alvarado, Teresa — 129
Ambrose, Maurie
Amos, Kenneth
Anderson, James
Anderson, Jeanetta
Anderson, Ricky
Anglin, Beverly
Anglin, Terry
Ansel, Albert
Anthony, Thomas
Anthony, Virginia — 129
Armand, Tim
Armitage, Sandra — 129
Arp, Tim
Arter, Victor
Ashwood, Mark
Atkins, Susan
Auant, Travis
Aycock, James

B

abb, Clifford
aggett, Danny
aggett, Gerald
ailey, Chris
ailey, Gary
ailey, Jerry
ailey, Karen
ailey, Steven
aker, Betty
aker, Billy
aker, Bruce — 133
aker, Danny — 142
aker, Raydene — 120
aker, Tina — 129
aker, Wanda — 79
aldwin, Kathy — 129
aldwin, Robert
aldwin, Sherri — 50
all, Deborah — 129
all, Judy
allard, Steve — 105, 106
allew, Curtis
ancroft, George
Banda, Johnny
Banda, Tony
Baptiste, Devon
Baptiste, Juan — 209
Barber, Cindy — 289, 52, 102
Barber, Dinah
Barber, Mary
Bargas, David — 120
Barham, Juanita
Barham, Mona — 112
Barker, Thomas
Barlow, Kathye
Barner, Brenda — 120
Barnes, Katherine
Barnett, Cheryl
Barrett, Gayle — 100-1
Barrett, Linda
Barrett, Nathan
Barrett, Peggy
Barron, Otis
Barton, Pamela — 289, 100-1, 52, 211
Basham, Joseph
Basham, Norman
Bass, Deborah — 118
Baty, Gary
Baty, George
Baucom, Thomas
Baughman, Paula — 217, 50, 126
Baxley, James — 148
Baxter, Denise
Bearden, Dena — 289, 113, 217, 52, 126
Bearden, Elizabeth — 117, 222, 289, 54, 50, 56, 71, 126
Beasley, Gerry — 143
Beck, Kendell — 189
Beckett, James
Beckett, Larry — 70
Beddingfield, Suzan — 129
Beene, Gary — 174
Belken, Marilyn — 289, 54, 126
Belken, James — 133
Belknap, Robby
Bell, Harolyn
Bell, Mark
Bell, Steven
Benaviedez, Irma — 129
Benefield, Larry — 147
Benge, Phyllis — 219, 218, 220, 118, 16, 239, 126
Bennett, Albert
Bennett, Clifton
Bennett, Delbert
Bennett, Frank
Bennett, Jimmie
Bennett, Rebecca — 129
Benson, James
Bentley, Connie
Beran, Milton — 289, 112, 120
Beran, Thomas
Bernal, Carol — 292, 57, 112
Bernal, Victor
Berring, Danny — 151
Berring, June — 120
Besherse, Deborah — 129
Bible, Sharon
Bierhalter, Debra — 129
Billups, Anita — 129
Bingham, William — 289
Birchfield, Ricky — 133
Bird, Phillip — 79
Black, Billy
Black, Eddie
Black, Rena
Black, Vicki — 129
Blackburn, Nikki — 98
Blackwell, James
Blakely, Barbara — 129
Blakely, Dee — 129
Blakely, James
Blaylock, Larry
Blaylock, Marylond — 129
Bocell, Patricia
Bohamnon, Jerry
Bohannon, Jerry
Bohannon, Thomas
Boisse, Suzanne
Bolden, Vicki
Boling, Paul — 156, 157, 159
Boling, Samuel
Booth, William
Boothe, Rodney
Borchardt, Larry
Borchardt, Sandra
Borchardt, Terri
Boseman, Danny
Boshart, Delbert — 106
Bounds, Eddie
Bounds, Jimmy
Bowen, Sandy — 291, 118
Bowens, Arnita
Bowers, Vickie — 126, 223
Box, Herschel
Box, Steve
Boyanton, Debbie
Boyd, Connie
Boyd, Donald — 133
Boyd, Pamela — 98
Boyd, Rita
Boyd, Ronald — 133
Boyd, Tony
Boykin, Carabeth
Bracey, David
Bradford, Lawanda
Bradley, Charles
Bragewitz, Aronica — 289
Bragewitz, James
Bragg, Harvey
Brammer, Donna
Brammer, Peggy
Branch, Ernest
Branch, Gary
Branch, Linda — 129
Brannum, Garry
Brantley, Becky — 129
Brantley, Eunice
Branum, Leta
Brannum, Rosie — 129
Brewer, Connie — 219, 226, 238, 231, 50, 208
Brewer, Steve
Bridges, Johnny
Brister, Melanie
Brittain, Jim — 109
Brock, Terry
Brockway, Cindy — 219, 98
Brockway, Ralph
Brooks, Orlan
Brothers, Robbi — 223, 113
Brothers, Vicki — 289, 8, 9, 217, 50, 52, 126, 358, 223
Brown, Clark
Brown, Donna G. — 117, 120
Brown, Donna S. — 226, 289, 8, 9, 68, 69, 119, 120, 359
Brown, Doris — 196, 197, 98
Brown, Esteria — 102
Brown, Gayle — 70
Brown, Glenda
Brown, Joanna
Brown, Julie — 129
Brown, Linda — 117
Brown, Marie
Brown, Patricia — 289, 98
Brown, Rodney
Brown, Rusty — 58
Brown, Samuel — 117, 70
Brown, Wendy — 129, 50
Bruton, Creighton — 133
Bryant, Glenn
Bryant, Randy
Bryant, Sharon
Bryant, Sherry — 289, 100, 10, 1
Bryant, Vickie
Bryant, Vicky — 100-101
Buchanan, Angela
Buchanan, Roberta — 5
Buckley, Beverly
Burch, Robert
Burch, Winfred
Burchette, Keith
Burden, William
Burdick, Billy — 133
Burgess, Cecilia — 217, 127
Burgess, Vicki — 129
Burleson, David
Burns, Cynthia
Burren, Cherri
Burris, Juanita
Burroughs, Wanda — 129
Burroughs, Warren — 149
Burrows, Charles
Burrows, Debra — 129
Byford, Larry
Byington, Billy
Byrd, Phil — 143, 144
Byrne, Paula — 129
Byrne, Thomas

C

Cade, Toni
Cady, Wanda — 129
Caffey, Gary — 289
Cagle, Randy
Caillet, Robert
Calder, Debra — 289, 98
Caldwell, Gina — 129
Caldwell, Sheri
Calhoun, Jess — 133
Calhoun, Sylvia — 129
Callaway, Mark — 133
Callaway, Terrie — 289
Calloway, Tony — 226, 289, 235, 52, 149, 169, 208
Cameron, Neal
Camp, Donald — 226, 7, 234
Campbell, Deborah
Canady, Teresa
Cannada, Annette — 129
Cannada, Dorothy
Cannada, James
Cannon, Sarah — 129
Cantrell, Charles
Cantrell, Rickey
Caperton, Mike — 209
Caperton, Ricky
Carpenter, Dennis — 133
Carroll, Mark — 133
Carson, Deborah
Carter, Betra
Carter, Cary
Carter, James
Carter, Mattie
Casebolt, Claudia — 107
Case, Charles
Case, J. I.
Casey, Mary — 129
Cash, Charles
Cash, Eddie
Cash, Glynn
Cash, Shelia
Cassidy, Dennis — 289, 105, 106
Castile, Christine
Castillo, Steve
Castle, Julia
Castro, Linda — 129
Catron, Jackie
Cause, Linda — 129
Cave, Linda — 50, 128
Cawthon, Jo — 129, 128
Cecil, Kenneth
Cerda, Dora

Cerda, Imelda
Chambers, Jimmy
Chambers, Liz — 50
Chambers, Minnie
Chambless, Joe — 145
Champ, James
Champ, Robert
Champion, Cheryl
Champion, Dale — 109
Chandler, Bobby
Chandler, Dennis — 109
Chapman, Ricky — 50, 106
Chase, Kay — 292, 291, 289, 120
Chase, Patricia — 120
Chatman, Jo
Chatman, Mark — 156, 157, 159, 151
Chavez, Roldan — 106
Chennault, Mike
Chesney, Debra
Chipley, Debra — 120
Chism, Carolyn
Christensen, Vicki — 122
Chumby, LaDarwell
Chumley, James
Clark, Debbie — 129
Clark, Harold
Clark, Grady — 223, 128
Clark, James
Clark, Joe
Clark, Karri
Clark, Velma
Claussen, Mary — 118
Clay, David — 289, 113, 4, 52, 68
Clayborn, Teresa
Clayton, Ben — 217
Cleaver, Laura
Clemons, Sandra
Clennan, Cheryl — 129
Clevinger, Donnie
Clifton, James
Clinard, Davis
Coats, Donald — 120
Coats, Dottie
Codara, Steve — 120
Cofer, Beth — 289
Cofer, Richard
Coffman, Patricia
Coker, David
Cole, Linda
Cole, Steve
Coleman, Donnie
Coleman, Kenneth
Colgrove, Randy
Collingsworth, Susan
Collingsworth, Timothy
Colwell, Danny — 117, 174
Comer, Greg — 99
Compton, Mark — 105, 107, 119
Compton, Tommy — 289
Conger, Ladonna — 8, 9, 358
Conner, Mary — 112
Cook, Joe — 151, 169
Cook, Larry
Cook, Marshall — 168
Cook, Pamela — 129, 50
Cooley, Ethelyn
Cooper, Fred
Cooper, Tenna — 129
Corbin, Edwin
Corder, Deborah
Corder, John — 109
Corder, George — 237, 226, 221, 289, 79, 52, 149
Corker, Luther
Corker, Oscar
Cornell, Sonja
Cornell, Terri
Corry, Disa — 129
Cortez, Ricardo
Cosper, Connie
Cottingham, Marsha — 129
Couch, Vicki
Coulter, Debra — 127
Coulter, Wilford — 147
Counts, Sherry — 129
Coutee, Cherrie
Coutee, Pamela — 289
Coutee, Kellyena — 129
Coutee, Lawanda — 129, 118, 196, 197
Cowley, Jackie — 129
Cox, Jerry
Cox, Karen
Cox, Kathy
Cox, Kerry
Cox, Robert
Crabtree, Gayla
Craige, Darlene
Crain, Karen — 227, 222, 291, 289, 71, 127
Craft, Alice
Craft, Ronald — 133
Cranshaw, Anna
Cranshaw, Paul — 107
Crawford, Jeff — 133
Crawford, Matt
Crawford, Rhonda
Crawford, Valorie — 226, 222, 223, 232, 217, 127
Crayton, Pamela — 218
Cremers, James — 221, 79, 133, 358
Crews, Dwayne
Crocker, Cheryl
Crocker, Rebecca — 50
Crocker, Sandra — 71
Crossland, Grover
Crouch, Glen
Crouch, Nelba
Crowe, Terrie
Crowell, Carolyn
Crowsey, David
Crump, John
Cumbie, Becky — 129
Cumbie, William
Cumming, William
Cummings, Bobby — 290
Cummings, Curtis
Cummings, Walter
Curtis, Ambra

D

Danford, Mike — 113, 54, 68
Daniel, Beth — 289, 217, 127
Daniel, Edith — 127
Daniel, Wayne — 105, 107
Daniels, Dawanna — 129
Daniels, Jimmy
Daniels, Kara — 156, 157, 163
Daniels, Robert
Danneman, Beverly — 120
Darnell, Richard
Darrough, Michael — 144
Darrough, Otis — 156, 157, 162
Darrough, Roderick
Daugherty, Emma
Daugherty, James — 289, 156, 157, 161, 52, 69
Daugherty, Peggy — 289
Daugherty, William — 147
Davenport, Becky
Davenport, Robbie
Davis, Christella
Davis, Clarrissa — 129
Davis, Donald — 289
Davis, Julie
Davis, Keith — 81
Davis, Ronnie
Davis, Sherri — 129, 50
Dawn, Berotha — 143, 145, 189
Dean, Melody
Dean, Norma
Dearing, Charles
Deason, Charles
Deaton, Brenda
DeLeon, Rachel — 204
Dennise, Kirk
Densmore, Mary — 226
Dhane, Johnny — 120
Dickerson, Daryle
Dickerson, Verna
Dickinson, Kenneth — 133
Dickinson, Larry — 133
Digby, James
Digby, Rickey
Dixon, Ernest — 133
Dixon, Jean — 226, 102
Dixon, Vincent
Doak, Bruce — 188
Dodson, Jimmie — 226, 289, 224, 52, 204
Dosher, Billy
Doty, Rickey — 133
Doudney, James
Dove, Kaily
Dowd, Lynn — 219, 289, 4, 54, 23, 50, 56, 359
Doyle, James
Draper, Ronnie
Draughon, Dwight — 137
Draughon, Dwight
Drummond, Scott
Drummond, Steve
Dry, Norma
Duckworth, Billy
Duckworth, Mary — 129, 50
Duckworth, Mickey — 359
Dulworth, Daniel
Dunagan, Fay — 50, 127
Duncan, Stephen
Dunn, Steve — 156, 157, 163
Duke, Jeffrey
Durham, Lois
Duyka, Edward — 117, 222, 79, 137
Duyka, Kathleen
Dydes, Debbie — 129
Dye, Danny — 133

E

Eackles, Ray
Eads, Loraine
Earle, Jonathan
Easterling, Lynndell
Eatmon, Jacquelyna — 129
Edmiston, Kenneth
Edwards, Don
Edwards, Mitchell
Eggerman, Bonnie — 129, 289, 52
Elam, Diana
Elam, Gordon — 120, 174
Elliot, Charles — 184
Ellis, Ricky — 148
Ellis, Steve — 117, 120
Elmore, Jason
Encinia, Javier
English, Karen — 129
English, Marilyn
English, Mark
English, Marlow
English, Mary
Ennis, Debra — 129, 291, 289, 52, 223
Ennis, Karen — 129
Enriquez, Drusilla — 289, 196, 197
Entrekin, Brenda — 129
Epperson, Charles
Epperson, James
Espinoza, Beatriz
Espinoza, Edwardo — 144
Espiricueta, Janey
Essary, Rhonda
Etheridge, Bruce
Eudy, David
Evans, Betty
Evans, Deborah — 289
Evans, Erica
Evans, Glenn
Evans, Gregory
Evans, Janet — 129
Evans, Ricky
Evans, Thomas
Everett, Denise

F

Fagan, Bryan
Fagan, James
Fagan, Phillip
Fagan, Sheila
Fain, Tommie — 117, 99
Fair, Richard
Faires, Brenda
Fallis, Rickey
Farquhar, George
Farquhar, Tommie — 217, 127
Farris, Fred
Faulk, Linda
Ferrell, Dennis
Fields, Edna
Fields, Timothy
Finch, Gail
Fisher, Debra
Fitzgerald, Neta
Fitzgerald, Tilton
Fivecoat, Rocky
Flanagan, Rickey
Fleming, Joel
Fletcher, Richard
Flores, Connie
Flores, Jesse
Flores, Rosarid
Flores, Vicki — 107
Flowers, Allen
Flowers, Eddie — 290
Fondren, Vickie
Foote, Deborah
Ford, David — 145
Ford, Larry
Ford, Robert
Foreman, Emily
Foreman, Gwen — 113, 52, 119, 120
Forman, Clemmie
Forsman, William
Fort, Brenda
Fortner, Kenneth
Foster, Ferrell
Fowler, Gloria — 99
Fowler, Johnny
Fowler, Kathy
Fox, Edward
Frank, William
Franks, Bart — 289, 143, 146, 169
Franks, James — 149
Frederick, Kathy — 184, 50
Freed, Richard
Freeman, Richard — 174
Freeman, Robbie
Freeman, Shelia
Freeman, Wayne
Freeman, Waynette — 129
Freisner, Carolyn
Fulps, Frank — 151
Fulps, Katherine — 100-1
Fulps, Sherry — 129
Furlong, Deborah
Furr, Carolyn
Furr, Rickey — 107
Futty, David — 120

G

Gadberry, William
Gaddis, Lanny — 226, 289, 233, 50, 52, 143, 146
Gaddis, Rebecca — 289, 50, 52, 68, 127
Gage, Doris
Gage, Sharon

Gaines, Johnny — 289
Gaither, Doyle
Gall, Joyce — 100-1, 52
Gallipp, Doris — 219, 52, 58
Gann, Cynthia
Gant, Teresa — 289, 52
Gates, Mary
Gatlin, Randy
Gatlin, Vickie — 129
Garcia, Alexandro
Garcia, Ignacia
Garcia, Irma
Garcia, Ray — 133
Garcia, Sulema
Gardner, Debbie
Gardner, Walter
Garland, Donald
Garland, Jack
Garner, Charles — 291, 289, 105, 106
Garner, Lelia
Garrett, Cecilia
Garrett, Charles
Garza, Glenda — 120
Garza, Hector
Garza, Jean — 120
Garza, Jesus
Gashagan, Shannon
Genthner, Glenda — 100-1
Gentry, Clark — 133, 50, 223
Gentry, Debra
Gentry, Gary
Gerald, Sharon
Gerwick, Sandra
Gettens, Chris
Givens, Melvin
Gibbons, Phylis — 127
Gibbons, Terrie — 129
Gibson, Rebecca
Gilbert, Cara — 237, 253, 292, 8, 9, 4, 50, 52, 119, 120, 357
Gilbert, Jeanette
Gilbert, Jo Ann — 222, 289, 8, 9, 6, 52, 127, 359
Gilbreath, Alton
Gilbreath, Ernest
Gilcrease, James — 110
Giles, Randy
Gilmore, Karen
Gilmore, Michael
Gipson, Mary — 291, 289
Gist, Bruce — 142
Glasqou, Jeffery
Glasscock, Laura
Glenn, Cynthia — 129
Glenn, James — 292, 112
Gloria, Jose
Gloria, Yvonne — 129
Glover, Jeff — 54
Godfrey, Sherry — 129
Golden, Cathey — 129
Golden, Mark — 289
Gomez, Ismael — 223
Gonzales, Deborah — 129
Gonzales, Debra — 129, 50
Goode, Bobby
Goode, Kenneth — 70
Goode, Patricia — 117, 52, 120
Goodman, James
Goodman, Barbara — 129
Goodman, Cathy
Goodwin, Sharon — 129, 289
Goodwin, Vicky — 289
Golsby, Gwen — 129
Golsby, John
Golsby, Mike — 188
Gordon, Billy
Gordon, Robert
Gos, Denise — 127
Govin, Richard
Gragg, Alfrieda
Graham, Debbie
Graham, Larry
Grant, Gary
Grant, Jackie
Grant, James
Grantom, Patricia
Gray, Deborah
Gray, Randy
Gray, Sandra — 50
Greathouse, Kyle — 290
Green, Beverly — 289, 119, 120
Green, Charles
Green, Gary
Green, Patrick
Green, Randolph
Green, Richard — 133
Green, Rudolph — 120
Greene, Carlos
Greenhaw, J. C.
Greenwood, Delene — 102
Greenwood, Paula — 289
Greer, Clifford
Greggs, Kathleen
Grider, George
Griffin, Danny
Griffin, David — 133
Griffin, Clinton — 289, 52, 71
Griffith, Marilyn — 50
Grimes, Billy
Grimes, Buck
Grimes, Robert
Grimmett, Donna
Grinstead, Pamela — 289
Groom, Gail — 226, 289, 103
Guinn, Linda — 129
Gutierrez, Sally

H

Hackett, Jackie — 219, 218, 52
Hackett, Joni — 129, 128, 50
Hadley, Jacquelin
Hale, Linda
Hale, Vickie — 289, 8, 9, 4, 6, 50, 52, 357
Halford, Gary
Hall, Belinda
Hall, Brenda — 219, 218, 120
Hall, James
Hall, Marilyn — 185
Hall, Ray
Hall, Ronald
Hall, Teresa
Hall, Tom
Ham, Paula — 129
Hames, Yvonne — 129
Hamilton, Robert
Hammers, Janet
Hammon, Brenda — 50, 71
Hammon, Rebecca
Hammond, Bobby
Hammond, Larry
Hammond, William
Hampton, Beverly — 129
Hampton, Danny
Hanby, Bruce
Hansen, Katherine
Hawson, Keith
Hanson, Mitchell
Hanson, Shirley
Harber, Rip
Hardaway, Debra — 120
Hargett, Stanley
Harlow, Benny — 188
Harrell, Michael — 110
Harrell, Sherry — 129
Harris, Edmond — 133
Harris, Jimmy — 120
Harris, John
Harris, Kenneth — 120
Harris, Oliver
Harris, Patti — 100-1
Harris, Vanessa
Harrison, Brenda — 289, 102, 103
Harrison, Patricia — 289, 99, 127
Hart, Brenda
Hart, Glenda
Hart, Ricky
Hartfield, Robert — 145
Hartley, David
Hartley, Nita
Hathcock, Steve
Hathcock, Teri — 129
Haught, Carolyn — 120
Hayes, Martha
Hayes, Ricky
Haynes, Michael
Haynie, Cathy
Head, Steve
Heddin, Judy — 103
Heimann, Eddie
Heimann, Jimmy
Heironimus, Gary — 133
Heizer, Marcia
Helton, Ellen
Helton, Hubert
Helton, Johnny
Helton, Loretta
Henderson, Frances
Henderson, Johnny
Henley, Bruce
Henley, Karen
Hensley, Landa
Henson, David
Herford, Rex
Hernandez, Jesse
Hernandez, John
Hernandez, Lydia — 129
Hernandez, Michael
Hernandez, Steve — 291, 289, 156, 157, 161, 52
Hernandez, William
Herrera, Albert
Herring, Nona
Herrington, Brian — 133
Hesson, Freida
Hesson, James
Hesson, Tony
Hewitt, Kenneth
Hickey, Bobbie
Hickey, Bobby
Hickey, Ronnie
Hicks, Alicia
Hicks, Randall
Higgins, Jerry
Higgins, Lillian — 129
Higgins, Mark
Higgins, Sharon — 219, 218, 220, 253, 54, 196, 197, 51, 52, 56, 58
Hill, Larry
Hill, William
Hilleman, Richard
Hipps, Kandy
Hipps, Sharon — 50
Hobbs, Cynthia — 129
Hobbs, Paula — 100-1
Hocutte, Michael
Hodgen, Connie
Hodges, Ricky
Hoedebeck, Nina — 289, 210
Hoedebeck, Rosemary
Hogeland, Roy — 100
Holcomb, Barbara — 129
Holcomb, Ronald
Holmes, Debra
Holmsley, Beth — 129
Holmsley, Teresa
Holt, Allison
Holt, Annett — 217, 127
Honeycutt, Robert — 106
Hood, Cynthia — 129, 71
Hood, Lawrence — 68, 120
Hoops, Sharon — 127, 223
Hoops, Steven
Hopkins, Gwen — 117, 6
Horton, Barbara
Horton, Cheryl
Horton, Dale — 188, 189
Horton, Dan — 224
Horner, Denise — 129, 71
Houston, Sarah
Howard, Jeffrey
Howard, Teresa
Howard, Terry
Howe, Lydia — 50
Hubacek, William — 133
Hubbard, Sammie
Hudson, Deborah
Hudson, Robert
Hudson, Sharon
Huff, Terry — 106
Huggins, Derema — 129
Hughes, Cheryl — 219, 291, 289, 217, 127, 223
Hughes, Larry
Hughes, Sharon — 129
Hughes, Vernon
Hulen, Chris — 292, 289, 224, 50, 68, 69, 112, 119, 120
Hulse, Sherry
Humphrey, Tina — 71
Humphrey, Wanetta — 129
Hutcherson, Gerald
Hutcherson, Lynn — 100-1
Hutcherson, Sheryl
Hutchins, Barbara — 219, 220, 8, 9, 4, 51, 359
Hutchins, William — 69
Hutchinson, Debra — 120
Hutchison, Dianne — 129
Hunt, Debra — 129
Hunt, Ricky
Hyden, Carol

I

Ingram, Henry — 120
Inman, Willie
Isbell, Michael
Isom, Sharon — 129
Ivy, Rocky — 226, 117, 5, 133, 196, 197, 4, 5, 56

J

Jackson, Brenda
Jackson, Charles — 143, 149
Jackson, Earl
Jackson, Gary
Jackson, Janet
Jackson, Joyce
Jackson, Kent
Jackson, LaRue — 120
Jackson, Linda
Jackson, Melanie — 129, 209
Jackson, Melinda — 129
Jackson, Randy — 289
Jackson, Raymond — 6
Jackson, Robert — 120
Jackson, Ronald
Jaynes, Karen
Jedlicka, Randy
Jefferson, Allen
Jefferson, Marilyn
Jeffery, Wanda
Jenkins, Danny — 222, 196, 197, 209
Jenkins, Linda
Jennings, James
Jett, Melinda — 129
Jett, Thurman
Jett, William
Jobe, Billy
Jobes, Levy

Johnson, Barbara
Johnson, Dennis — 133
Johnson, Ernie
Johnson, Glenda
Johnson, Marian — 129
Johnson, Ricky — 174
Johnson, Robert
Johnston, Steve
Jones, Carolee
Jones, David
Jones, Debbie
Jones, Dennis
Jones, Elizabeth
Jones, Francis — 129
Jones, Gary
Jones, Joie — 110
Jones, Lawanda
Jones, Marsha
Jones, Phyllis — 100—1
Jones, Richard
Jones, Robert
Jones, Robin
Jones, Roy — 133
Jones, Sidney
Jones, Tommy
Jordan, Jan — 128, 51
Jordan, Joe — 289, 6, 150
Jordan, Michael
Jordan, Vicki — 6
Juarez, Johnny — 226, 231, 51, 143, 145, 208
Juarez, Maria — 289
Juarez, Pedro — 133, 4
Juhlin, Bruce — 137

K

Kalantar, Hamid
Kannenberg, Stephanie
Karen, Cindy
Keener, Roger — 110
Keeton, Melanie
Kelium, Linda — 129
Kellum, William
Kelly, Linda — 103
Kelsey, James
Kent, Dianne
Kent, Johnny — 8, 9, 113, 51, 209, 358
Kessler, Thomas
Kidwell, Cecilia — 129
Kimberling, William — 289, 119, 120
Kindred, Ricky
King, Cindy — 129
King, Charles — 289
King, Dale — 133
King, Jackie
King, Debbie — 128
King, Kathy — 129, 291, 289, 113, 52
King, Michael
King, Teri
King, Vickie — 292, 112, 119, 120
Kinner, Debra
Kinningsworth, Darrell
Kirby, Robert
Kirby, Vickie
Kizziar, William
Kline, Vicki
Knight, Blenda — 289
Knight, Margie — 289, 103
Knight, Mike — 149
Knotts, Beverly — 291, 289, 113, 52, 128
Knotts, Cathy — 129
Knowles, Randy
Knox, Cathy — 289
Knox, Robert
Koch, Paul
Kolaczkowski, Robert
Koontz, Cheryl — 129
Koontz, Jeffrey
Kovar, Virginia
Kruse, Bill — 70
Kuhn, Don — 133, 137

L

Laarits, Linda
Lacour, Herman
Laird, Jerry
Lamb, Paula
Lambert, Bobby
Lane, Judy — 226, 289, 235, 52, 103, 208
Lang, Vernon
Langford, Jonathan
Lantrip, Rhonda — 129
Larue, Anita
Lary, Linda
Lassatter, Debra
Laster, Terry
Lavende, Pamela — 289
Lawrence, Alan
Lawrence, Donald
Lawrence, Larry
Lawrence, Patricia — 5
Laws, Steven
Lawson, Barbara — 217, 128
Lawson, Susan — 129
Leach, Rhonda — 118, 70, 128
Leach, Rodney
Leamon, Billy
Leatherwood, Paul
Lechler, Walter
Lecrone, Martha — 129
Lecrone, Milan
Ledbetter, Randy
Ledbetter, Sandy — 129
Lee, Dollie
Lee, Lana
Lee, Paula — 129
Leflore, Judy
Leflore, Reba — 129
Leggett, Karen — 129
LeMaster, Mark — 148
Lemmons, Connie — 120
Lemmons, Michael
Lemons, David
Lemons, James — 112
Lennox, Joyce — 290, 289, 209
Lenhart, Mary — 289
Lesueur, Susan
Lewis, Billy — 148, 188
Lewis, Debra — 129
Lewis, Nancy — 110
Lewis, Rebecca — 289, 7
Lewis, Rhonda — 129
Lewis, Richard — 70
Lewis, Sharron — 8, 9, 51, 358
Liebel, Sandra
Lightford, Glenn — 292, 112, 120
Liles, Barbara
Liles, Doretta
Lindsey, Vanya
Linnabury, Barbara — 129, 71
Linzy, Harold
Little, Kitty
Litton, Claude — 133
Liverman, Dana
Lobb, Paula — 129
Logan, Randall — 70
Logan, Terry
Loggins, Larry
Loggins, Terri
Lollar, Pamela — 128
Lomas, Vernon
Lomax, Joe — 120
Long, Ellen
Lopez, Joe
Love, Janetta
Lovell, Donna — 129
Lowrance, Latricia — 129
Lowrance, Wayne
Lowrimore, Gene
Lowrimore, Mary
Loyd, Claudia — 129
Loyd, Donna — 129
Loyd, Stephen — 145
Lundgren, Andrew — 68
Lupher, Sondra
Lusk, Jimmy
Lyon, Betty
Lynch, Billy

Mc

McAdams, David — 189
McAdams, Patricia
McAnally, Edwina
McBride, Glenda — 129
McBride, Glenn
McCalm, Joan — 129
McCarter, Gary
McClaren, Teresa — 129
McClung, Lyndon
McClusky, Brenda
McComack, Guy
McComack, Timothy
McClom, Joan
McCoy, Randy
McCrory, Davelyn — 103
McCullae, Marilyn
McCullough, Harold
McCutchen, Anthony
McDaniel, Artie
McDonald, Wesley
McDowell, Caryl — 219, 51, 128
McDowell, Linda — 129, 6
McFarland, Don
McFarlin, Garry — 110
McGee, Mike
McGehee, Michael — 289
McGough, Beverly — 71
McGowan, Ernest
McGowan, John — 147, 188
McKenzie, Neal — 226, 289, 58, 119, 120
McKiddy, Henry — 222, 5, 133, 56, 137, 223
McKiddy, Stephen — 133
McKinney, Debbie
McKissack, Jane — 129
McLaren, Teresa — 51
McLeod, Andrew
McMahan, Amy — 129, 219, 218, 220, 117, 54, 196, 197, 223
McManus, Millissa — 129
McMillin, Pamela — 108, 110
McMillan, Randy — 107
McPhereson, Kathy
McPhereson, Laura
McPhereson, Steve — 120
McSpadden, Mark — 120
McSpadden, Joe
McQuirter, Kenneth
McVay, Gloria
McWhorter, James
McWhorter, Paula — 217, 128

M

Macalik, Emil
MacDuff, Paul
Malone, Annette
Malone, Denise — 129
Malone, Gloria
Malone, Margie
Malone, Teresa
Manning, Jackie
Manning, Ronnie
Manning, Rick
Manson, Carlene — 129
Manson, Carol — 51, 56
Mantooth, Teresa — 103
Mantooth, Gary
Markham, Rebecca
Marr, Gerald
Marr, Harold
Marshall, Alan
Martin, Billy
Martin, Bobby
Martin, Cindy
Martin, Crystal — 129, 209
Martin, James — 150
Martin, James — 148
Martin, John — 174
Martin, Johnny
Martin, Kenneth
Martin, Linda
Martin, Richard
Martina, John
Martina, Joseph
Martinez, Joel — 133
Martinez, Raymond — 70
Martinez, Sylvia
Mason, Paula — 8, 9, 358
Massengill, James
Massey, Karen Pritchitt — 99
Mathews, Karen — 289, 52
Mathis, Barbara
Mathis, James
Mathis, Janice — 129
Matlock, Vicki — 128
Matter, Dorothea
Matthews, Sarah — 129
Mauldin, Robert
May, Judy — 129
Mayes, Donald
Medlock, Pamela
Meeks, Gregory
Meggs, Pamela — 99
Meggs, Patricia
Meharg, Eddie
Melton, Michael
Melton, Beckie
Melton, Lou
Melton, Rocky
Merchant, Charles
Merriman, Randy
Meshell, Tony
Metzgar, Carolyn — 129
Middleton, Cleatus
Milam, Alice
Milam, Dorcas
Miles, Billy — 133
Milford, Joe — 289
Milford, John — 292, 112
Miller, Alvis
Miller, Brenda
Miller, Deric
Miller, Dianne — 128
Miller, Eddie — 196, 197
Miller, Kenneth
Miller, Michael
Miller, Paul
Miller, Sharon
Miller, Teresa
Miller, Vickie — 129
Mills, Dolletta
Mills, Kenny
Mills, Saundra
Mills, Steve — 105, 106
Millsap, Patrick
Miskell, Janeen
Miskell, Judy — 129
Miskell, Oscar
Minyard, Tammy — 291, 289
Mitchell, Jill — 217, 128
Mitchell, Kathy
Mitchell, Mary — 289, 52, 9
Mitchell, Sherri — 118
Mitchell, Vicki — 129
Mixon, Susan
Moaeno, Adriene
Moffett, Susan — 129
Molina, Ricardo

Monday, Gayland — 148
Money, Debbie — 289, 122
Monk, Kathey — 129
Montgomery, Catherine — 196, 197, 120
Montgomery, Cynthia — 219, 222, 196, 107, 51, 68, 223
Montgomery, David — 133, 68
Moody, Steven — 51
Moody, William — 289, 110
Moore, Carl — 120
Moore, Charlotte — 289, 99
Moore, Denise — 129, 118
Moore, Dona
Moore, Gail
Moore, Jerry
Moore, Marcella
Moore, Marilyn — 290, 110, 120
Moore, Patricia — 129
Moore, Ricky — 51
Moore, Ronald — 133
Moore, Sherry — 226
Moore, Sheryl
Morales, Juan
Moran, Kathy — 120
Moran, Roblyn — 289, 68
Morehead, James
Morgan, Billy — 289
Morgan, Charlie
Morgan, Darlene
Morgan, Julia — 129
Morgan, Kathy
Morgan, Micheal
Morris, Connie
Morris, Donald — 236, 226
Morris, Emily
Morris, Jackie
Morris, Judy — 289, 99
Morris, Karen — 129
Morris, Loretta
Morris, Rhonda — 129
Morris, Rusty
Morse, Patricia
Morse, Phylis — 129, 71
Moses, Clyde
Moses, Joyce
Mote, Danny — 51
Mote, Michael
Mott, Kathy
Murchison, Judy
Murff, Michael — 185, 120
Murphree, Alan
Murphy, Ethel — 129
Murphy, Jesscena
Murphy, Maria
Murray, Richard
Munoz, Dalia
Musgrove, Mitchell
Myers, Guy
Myers, Mary
Myers, Tommie
Myre, Brenda — 129

N

Nash, Marsha — 226, 292, 291, 289, 52, 51, 52, 119, 120
Neal, Freddie
Neely, Calvin — 157, 156, 159, 149
Neely, Larry
Neil, Leslie
Neely, Vickie — 129
Nelms, Kenneth
Nelms, Roger
Nelson, Bobbie
Netupa, Jerry — 133
Newton, Carolyn
Nichols, Bobby — 133
Nichols, Brenda
Nichols, Jackie
Nichols, John
Nicholson, Margrette — 71
Niell, Katherine
Nix, Jimmy
Nix, Johnny
Nixon, Curtis — 224, 143, 151
Noble, Jackie
Norris, Brenda — 129, 71
Norvell, Deborah
Nutt, Terry — 150

O

Oakley, Anita
Oakley, Jean
Oard, Ronald — 133
Oard, Sonny
O'Brien, Randy
Ocanas, Oralia — 104
Odom, David
Offill, Paul
Oldfield, Randy
Oliver, Gerald
Olsen, Nancy
Oneal, Jerry
O'Quin, Patrick
O'Riley, Jerry — 110
Ortega, Gilbert
Ortega, Mary
Osborn, David
Osborn, Lonnie — 85
Otts, Michael
Ouldhouse, David
Overturf, Robbie Rimmer — 104
Owen, Danny — 133
Owens, Theresa
Ozuna, Ignacio

P

Padillo, Vera
Page, Jerry — 289
Page, Phillip — 189
Pannell, Myra
Parazzo, Kenny — 224
Parham, Joe
Park, Thomas
Parker, Donald
Parker, Janet — 289, 52, 119, 120
Parker, Glen
Parker, Michael — 289
Parker, Richard
Parker, Rickey
Parker, Robert
Parker, Robin — 100-1
Patterson, Brenda
Patterson, James
Parra, Josephine
Parrent, Mathew
Pavageau, Mark
Paxton, Mildred
Payne, Floyd
Payne, James
Payne, Pearl
Pellman, Jerry — 142
Pena, Betty — 100-1
Pennington, Bruce
Pennington, David
Pennington, Kelvin
Pennington, Marilyn — 103
Pennington, Victor
Penny, Ronald
Peppers, Torchie
Perdue, Lawrence — 133
Perkins, Ricky — 160, 156, 157, 162
Perez, Clemente — 133
Perez, David
Perez, Gloria — 129
Perez, Gilbert
Perez, John
Perez, Rudy
Pernyak, David — 133
Perry, James
Perry, Paula — 129
Perry, Steve — 144
Perryman, Micheal
Peters, Keith
Peterson, Cathy — 226, 292, 291, 289, 52, 51, 52, 119, 120
Peterson, Janice
Petty, Morris — 133
Phelps, Cynthia
Phelps, Shawn — 129
Phillips, Carolyne — 129
Phillips, Jacqueline
Phillips, Paul — 133
Phillips, Yvonne
Philpot, Rocky
Pickard, Randy
Pickle, Linda — 129, 70, 71, 112
Pickle, Robert
Pierson, Julia
Pike, Wanda — 289, 51, 52
Pina, Esther — 104
Pina, Lydia
Pina, Olga
Pina, Santos
Pirkle, Kathy
Pirtle, Cynthia
Pitman, William
Place, Cheryl — 129
Place, Vickie
Platter, Debra
Plattero, Michael
Pleake, Donna — 100-1
Poarch, Patricia
Pogue, Ray
Pogue, Ricky
Pogues, Jociel — 227
Polasck, Weldon
Poldrugach, Jeanie — 129
Polk, Lauren — 129
Ponchard, Debra — 289, 100-1, 52
Ponton, Beneta
Pope, David
Pope, Debra
Pope, Joe — 119, 120
Porter, Debra
Porter, Robert
Potter, Glen — 117, 54, 56, 119, 120
Potter, Mona — 219, 120
Potts, Larry — 133
Potts, Melva
Potts, Ricky — 54, 51, 57, 358
Powell, Billy — 210
Powell, Franklin — 289
Powell, Robert
Powell, Walter
Powell, William
Prast, Jeneane — 129, 51
Prast, Rodney — 289
Prater, Dana — 289, 52, 119, 120
Prather, Darrell — 289, 120
Preston, Paula
Prestridge, Johnnie — 117
Prewitt, Dalton
Price, Glenn — 292, 112, 120
Price, Marvin
Price, Phillip
Price, Walter — 99
Priddy, Billy — 227
Pridgen, Paula — 100
Prince, Donna
Prince, Dwaine
Prince, Jackie
Prince, Lawerence
Pruitt, Christine — 129
Pruitt, Jeff
Pryor, Mack — 81
Puckett, Deborah — 104
Puckett, Larry
Pullen, Sherry
Putman, Timothy — 133
Puyear, Jean
Pyle, Mickey — 133, 223
Pyron, Cathy

R

Racker, Sheila
Rager, Evelyn
Rainer, Jeannie
Raines, Barbara
Ramer, David — 112
Ramer, Jason — 289
Ramer, Luke
Ramirez, Roland
Ramos, Delia
Ramos, Francis — 129
Ramos, Sylvia
Ramsey, Ronald
Ramsey, Shelia — 129
Randall, Danny
Randall, David
Randall, James
Ratcliff, Cartuthers
Rash, Sharon
Rath, Melinda
Rath, Terri
Rawlinson, Pamela
Ray, Bobby
Ray, Donald — 133
Ray, Gary
Ray, Sharon
Reames, Laura
Redd, Harold — 117
Reed, Beverly
Reed, Jerry
Reed, Terrie — 129
Reed, Thomas
Reeves, James
Reid, Lila — 129
Reid, Wanda
Regalado, Linda — 100-1
Regaldo, Vicky
Regalado, Gale — 289, 99
Renfro, James
Renshaw, Loretta — 100-1
Reynolds, Linda — 129, 71
Rhoads, Jeff
Rhodes, Charles
Rhodes, Debbie — 126
Rice, Mary
Rich, James
Rich, Lyndle
Rich, Marvin — 289, 133, 23
Richardson, Gale
Richie, Rickie
Rigal, Edward
Rigal, Gilbert — 133
Rigsby, Linda
Rincon, Phillip
Rippy, Robert
Risinger, Deborah
Rivas, Genovena — 129
Roark, Kathy
Roberts, Darlene — 71
Roberts, Kathy — 129
Roberts, Rebecca — 289, 120
Roberts, Vicki
Robertson, Anita
Robertson, Jerrie — 289, 99
Robertson, Joyce
Robertson, June — 129
Robertson, Lorraine
Robertson, Medeana — 218, 220, 117, 289, 118, 52, 128
Robertson, Rita
Robertson, Rose
Robbins, Billy — 289
Robinson, Carl
Robinson, Cynthia
Robinson, Kathy
Robinson, Tressea
Robinson, Verna

Robinson, Wendell
Roblow, Adolphus
Rodgers, Stephen
Rodgers, Tina — 129
Rodriguez, Ricky
Rodriguez, Rita
Rogers, Donald
Rogers, Garry
Rogers, Recca
Rorman, Diane — 129
Rosevear, James
Ross, Dianne
Ross, Julie
Ross, Mark — 188
Ross, Tyronny
Roster, Rose — 129
Roundtree, Bobby
Roundtree, Connie
Roundtree, Sherree
Rowell, Billy — 289, 105, 107
Rubio, Felix
Rudd, Janis
Rummer, Diane
Rumner, Anita
Rushing, Chreel
Russell, Becky
Russell, Cindy
Rutledge, Anita
Rychlik, Deborah
Ryer, Denise
Ryer, Gary
Ryer, Richard
Ryer, Trudy — 52
Rylant, Sammy — 119, 120

S

Saenz, Stanley
Sakis, Diana
Salazar, Esteban
Salazar, Juanita — 291, 289
Salinas, Linda
Salter, Sharon
Samford, Joan
Samford, Larry
*Samford, Scottie
Samons, Debbie
Samons, Linda — 129
Sanders, Betty
Sanders, Danial
Sanders, Danny
Sanders, Janice
Sanders, Ricky — 5, 133
Sands, Billy
Santos, Evelyn
Sargent, Kenneth
Scarbrough, Eli
Scates, Nancy
Schell, Terry
Schreiner, Janet — 117, 119, 120
Schroeder, William — 133
Schultze, Rebecca
Schwab, Billy
Schwab, Peggy — 70, 128
Schwagart, Billy — 133
Schwagart, Marion — 120
Scott, Deidre — 6, 120
Scott, Doug
Scott, James
Scott, Sharon — 129
Seabolt, Julie
Seago, Debbie — 129
Self, Nell — 223
Sellers, Steven
Screseroz, Jessie
Settles, Melanie
Sewell, Susan — 219, 220, 120
Sharp, Raymond
Sharp, Robert
Shelton, John
Sheppard, Brenda — 129
Sheppard, Donna
Sheppard, Garry
Sheppard, Stephen
Sherbit, Linda — 129
Sherbit, Pineapple — 129
Sherman, Ruth
Shewmaker, Patricia — 129, 71
Shields, Earnest
Shields, Kim — 107
Shindoll, Donna — 129, 219, 218, 220, 118, 51
Shotwell, Sylvia
Shrode, Ricky
Sigman, Patty — 129
Sigman, Rickey — 144
Simmons, Billy
Simmons, David
Simmons, Jackie
Simmons, Larry
Simmons, Zina — 129
Simon, Larry
Sims, Jethro — 217
Sipes, Charlotte — 289
Sipes, Judy
Sivertson, Rochelle — 289, 51, 69, 120, 359
Sizemore, Michael
Slaughter, Layton — 159, 156, 157, 161
Smart, Stanley — 133
Smiley, Joan
Smith, Alfred
Smith, Brenda — 289
Smith, Carolyn — 129
Smith, Connie
Smith, Dawn — 219, 236, 218, 292, 291, 289, 52, 99
Smith, Deborah
Smith, Debbie — 129
Smith, Euelene
Smith, Garland
Smith, Hershell
Smith, James
Smith, Janie — 51, 128
Smith, Jenny
Smith, Jenny
Smith, Kathy — 219, 51
Smith, Marilyn — 129
Smith, Marla
Smith, Peggy
Smith, Robert
Smith, Rodney — 133
Smith, Kathy — 219, 51
Smith, Marilyn — 129
Smith, Marla
Smith, Peggy
Smith, Robert
Smith, Rodney — 133
Smith, Rosemary
Smith, Ross
Smith, Sharon
Smith, Shirley
Smith, Wayne
Smith, William — 109
Sneed, Robert
Snow, Earl — 143, 151
Snow, Larry
Solarzano, Yolando
Solberg, Paul — 6
Solorzano, David
Solorzano, Manuel
Sowards, Barbara — 104
Sowell, Lonnie — 117, 289, 108, 109, 211
Spangler, Charles
Spangler, Robert
Sparkman, Kevin
Spaulding, Larry
Spears, Cindy — 129
Spencer, Donny
Springer, Debra — 289, 128
Spross, Victoria
Spruce, William — 151
Spruiell, Kirk
Spurgeon, Carl
Stacks, Janet — 100-1
Standifer, Jeffery — 133
Stanford, Connie — 129
Stanford, Steven
Stanglin, Carol — 289, 71, 120
Stanglin, Deana — 129
Stanglin, Diane — 108, 110
Stanglin, Janet — 289
Starek, Vicki
Starks, Debra
Starnes, Wesley — 289, 108, 109
Starr, Edward — 184
Stearman, Johnny — 222, 133, 5, 137
Stearman, Raymond
Steck, Charles
Stegman, Grady
Stegman, William
Stephens, Billy
Stephens, Dovie — 129
Stephens, Ronald — 109
Stevens, Shelia — 219, 117, 291, 289, 54, 51, 56, 58, 122
Stewart, Alecia
Stewart, Freddie — 129, 128
Stewart, Rhonda
Stewart, Steven — 133
Stidham, Siliva — 129
Stockton, Ronald
Stokes, George
Stokes, Richard
Stone, Kenneth
Stone, Marilyn
Storey, Ronald
Stovall, Randall — 133
Strain, Elaine — 291, 289, 196, 197, 6, 51, 52
Strang, Debra — 54
Strang, John — 108, 110
Strange, Clifton — 150
Strauser, Judy — 219, 118, 70, 128
Strickland, Carol
Strickland, Gwen
Stricklin, Jeannie — 129, 128, 209
Stringer, Ricky — 69, 148
Stroughter, James
Sulivan, Anne
Surratt, Kenneth
Sutton, Kenneth
Sutton, Steve — 146
Swain, Dennis
Swann, Cindy
Swearingen, Perry
Swearingen, Larry
Sweeney, Edward
Sweeney, Valorie — 112
Sweet, Charles
Symank, Nadine — 129

T

Talley, Jimmy — 133
Talley, Susan — 129
Tarver, Glynda
Tate, Bobby
Tatum, Cecilia
Tatum, Cindy — 128
Tatum, James
Taylor, Arnett
Taylor, Betty — 129
Taylor, Bobby
Taylor, Carolyn
Taylor, James — 6, 143, 147
Taylor, Janice
Taylor, Joe — 133
Taylor, Mary
Taylor, Pamela
Taylor, Reggie — 158, 156, 157, 160, 51
Taylor, Richard
Taylor, Ricky
Terry, Gerald
Thomas, Clarence
Thomas, Danny
Thomas, Debra
Thomas, Dollie
Thomas, Eddie
Thomas, Louise — 104
Thomas, Jimmy
Thomas, Max
Thomas, Steve — 150
Thomas, Teresa
Thompson, Betty
Thompson, Bill
Thompson, Dale
Thompson, George
Thompson, Joy
Thompson, Marvin
Thornhill, David
Thrash, Allen
Thrash, Danny
Threatt, Dennis — 133, 359
Threatt, Freddy
Threats, Asilee
Tidwell, Marsha
Tidwell, Marshall
Tillison, Anita — 219, 120
Tillison, Donald
Tillison, Gary
Tolerton, Cindy — 226, 289
Tolerton, Frank
Toms, Linda — 129
Toms, Nita — 129
Torres, Mary
Townsend, Davis
Tramel, Jerry
Tramel, Melanie
Treadaway, Roger — 109
Troxell, Karen
Tucker, Donna
Tucker, Earl
Tucker, Harold
Tucker, John
Tucker, Larry — 107
Tucker, Lavora
Tucker, Maiian
Tucker, Marla
Tucker, Paula
Tucker, Sue — 99
Tucker, Tommie — 107
Turner, Danny
Turner, Elaine — 226, 221, 289, 19 197, 234, 51
Turner, Fredrick
Turner, Tommy
Tuton, Debra
Totor, Georgeann
Tuttel, Pamela
Tyler, Ricky — 99

U

Upchurch, Angela
Uptmor, Norman
Ussery, Dennis — 133

V

Vaden, Glenda
Valadez, Refugio
Valdez, Tony
Vance, Leisa
Vance, Russell
Vaughn, Billy
Vaughn, Carolyn
Vaughn, Connie — 222, 291, 289, 52
Vaughn, Debra — 129
Vaughn, Donald
Vaughn, Roger
Vaughn, Sid — 226, 223, 232, 51
Vaughn, Thomas — 292, 291, 289, 52

Veloz, Virginia
Vent, Wanda — 71
Vermillion, Bonnie
Vermillion, Jimmy — 133, 51
Vessels, Carol — 129
Vessels, Keith — 147, 188
Volcik, Korby
Voss, Mark
Voyles, Julius
Vrla, Shirley — 120

W

Waddell, Carl — 142
Wade, Carol — 289, 52, 58
Wade, Jayne
Wade, Norma
Wade, Sandra
Wafford, Debra — 289
Wagstaff, Sharon — 219, 8, 9, 51, 128, 209, 358
Waits, Kathy
Walden, Debbie
Walden, Wayne — 143, 145
Walden, Wesley
Waldrop, Vicki
Waldroup, Georgia — 70
Waldrup, Philip
Walford, James — 120
Walford, John — 119, 120
Walker, Freddie
Walker, Joyce — 104
Walker, Kimberly
Walker, Mark
Walker, Ricky — 147
Walker, Ronnie J. — 109
Walker, Ronny
Walker, Thomas
Walker, Twyla — 120
Walker, Wanda — 289, 52
Wallace, Diane — 120
Wallace, Lacey — 184, 70
Wallace, Randy
Wallace, Willie — 224, 158, 156, 157, 160, 188, 189
Wallis, Patricia
Walsh, Claire
Walter, Nancy
Walthall, Billy
Walthall, Larry
Walthall, Steven — 68
Ward, Danny
Ward, Gwendolynn
Ward, Jerrell
Washington, Debra — 120
Washington, Luella
Washington, Mark — 209
Washington, Myra
Watkins, Williams
Watson, Claymeniae
Watson, Johnnie
Watson, Mary
Watson, Rhonda
Watts, Ronald
Waaymire, Kathy
Weakley, Danny
Weakley, Diana
Weakley, Neva — 117, 70, 120
Weatherford, Kaye — 129
Weatherford, Mark — 223, 289, 217, 119, 120
Weatherford, Ricky
Weaver, Deborah
Weaver, Wanda
Webb, Sandra — 122
Weedon, William
Weeks, Charlottee — 289, 4, 58
Weeks, Weldon
Weger, Danny
Welch, Dale
Welch, Doug — 161, 156, 157, 163
Welty, Bill
Werline, Robert
West, Juanita
West, Teresa
West, Tommy — 150
Westbrook, Billy
Westbrook, Debbie — 219
Wheat, Mike — 105, 106
Wheeler, Renea
Whitaker, Clifford
White, Debra
White, Linda
White, Ricky
White, Robert — 226, 223, 289, 8, 9, 54, 217, 51, 56, 120, 123, 357
White, Rodney
Whitney, Landa — 103
Widemon, Rosemary
Wiley, Nolanm — 146
Wiley, Susan — 129
Wiggins, Barry — 133
Wightman, Victor
Wilhite, Sandra
Wilkins, Michael
Wilkinson, Lawrence
Willars, Henry
Williams, Debra — 289
Williams, Donna — 129
Williams, Gail
Williams, Ginger — 129, 289
Williams, Gwendolyn
Williams, James
Williams, Jana
Williams, Kenneth
Williams, Mary
Williams, Montie — 188
Williams, Pattie — 129
Williams, Paula — 117, 289, 104
Williams, Ricky
Willingham, Angela — 129, 118
Willingham, Dana
Willingham, Fredean — 129, 118
Willingham, Judy — 100-1
Willis, Samuel
Wilson, Sharon — 122
Wilson, David — 289
Wilson, John — 185
Windholz, Debbie — 219, 226, 289, 233, 51, 52, 71
Winkle, Jimmy
Witherspoon, Phil — 144
Witherspoon, Tommy
Wofford, Debrah
Womack, Vickie
Wood, Gloria
Wood, James
Wood, Janet
Wood, Judy — 219, 292
Woodall, A.
Woodall, Mark
Woodruff, Alfred — 133
Woodruff, Linda — 128
Woodruff, Peggy — 290
Woodrum, Nolan
Woods, Charlie
Woods, Pam
Woods, Pansy — 129
Woofley, Carlene — 129
Wooten, Melba
Worely, Marneice — 129
Wright, Clarence
Wright, Cynthia — 129
Wright, Danny
Wright, Frankie — 292, 112, 120
Wright, Penny
Wurz, John — 221, 8, 9, 359
Wyatt, Patricia
Wyrick, Ronnie

Y

Yancey, Lloyd — 160, 156, 157, 162, 146
Yarbrough, George
Yarbrough, Patricia
Yates, Helen
York, Ted
Younger, Clara — 129
Younger, Kevin
Young, Leetta — 119, 120

Z

Zimmerman, Randy
Zumbaum, David

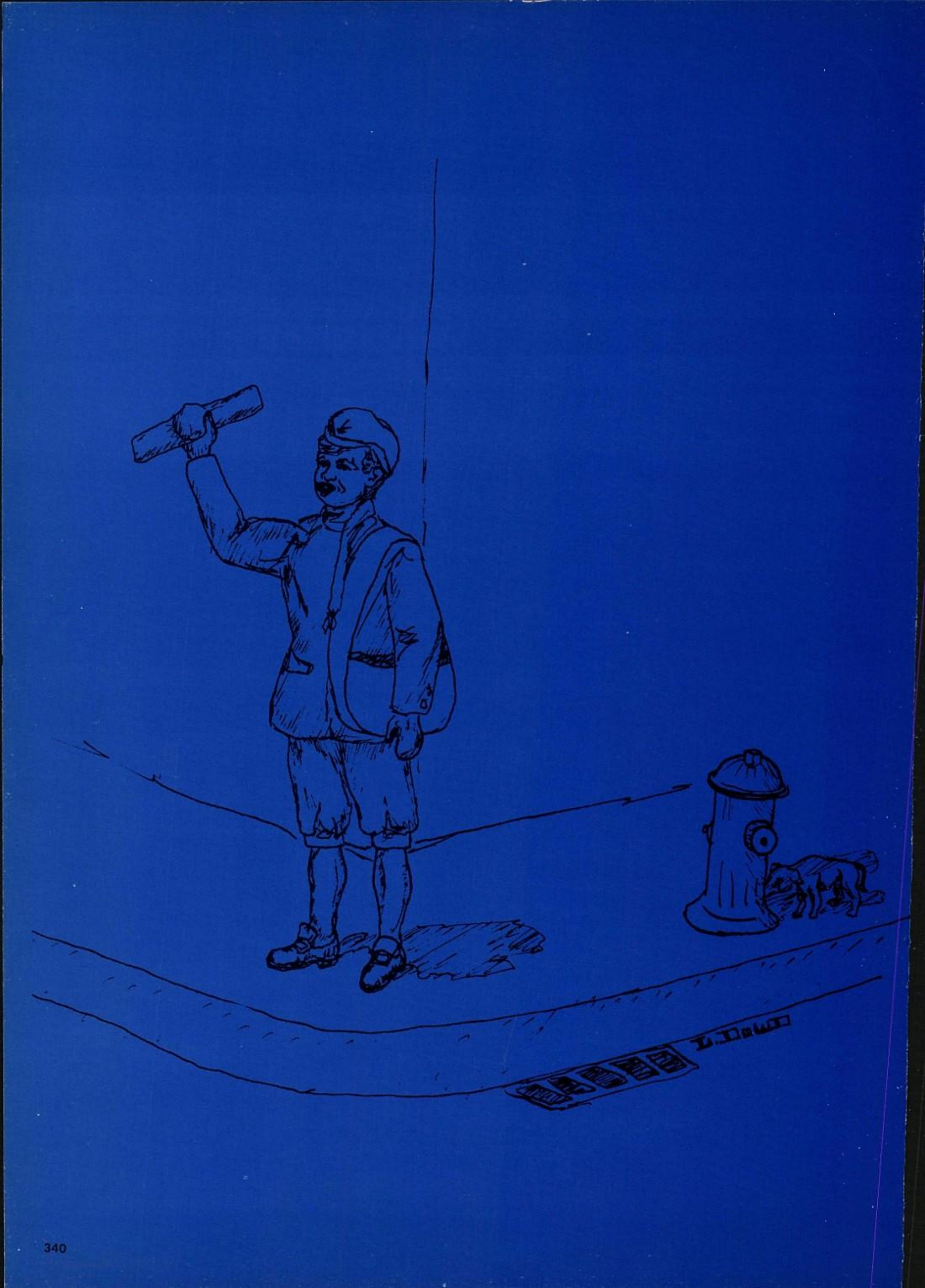

ADS

EDITOR: Cara Gilbert

MIKE
BRANTLEY'S
BARBER SHOP

10506 Hawn Frwy.
286-6911

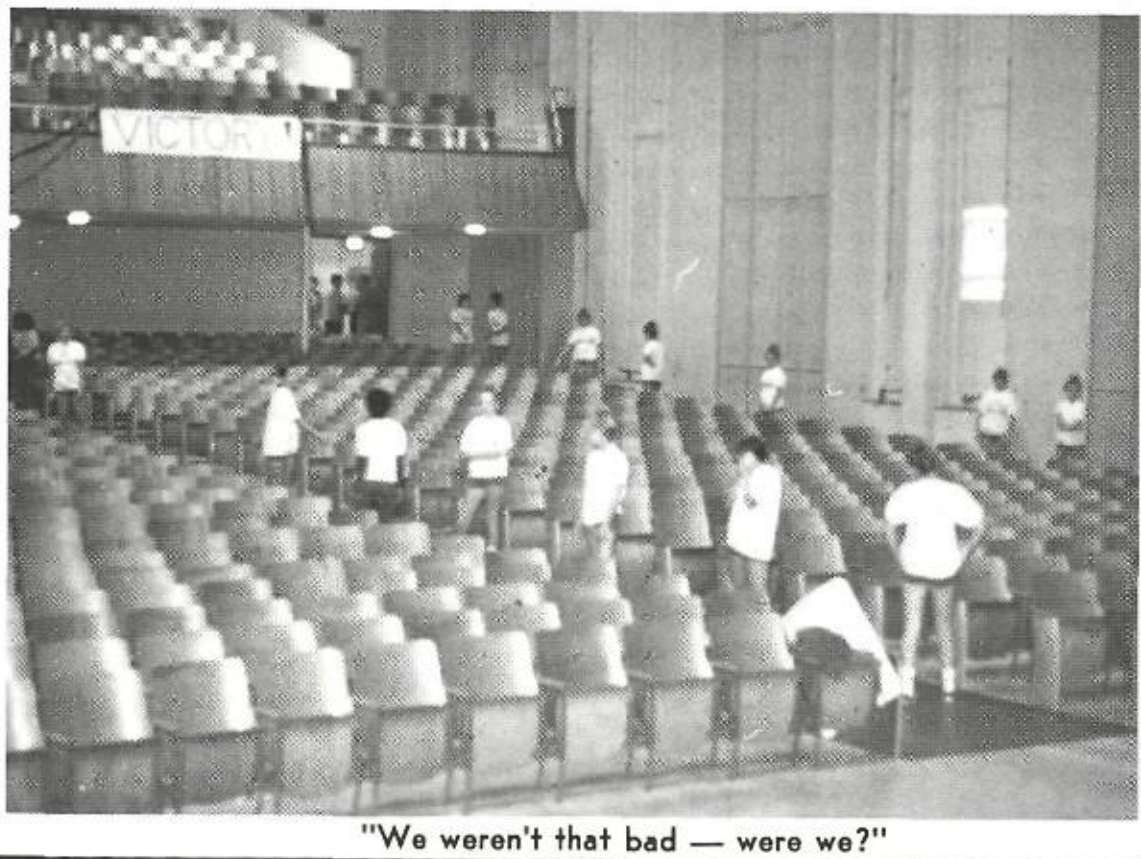

"We weren't that bad — were we?"

ENCO SERVICE STATION

300 S. St. Augustine
Ray Crow — Manager

APACHE DRIVE- IN

316 S. St. Augustine

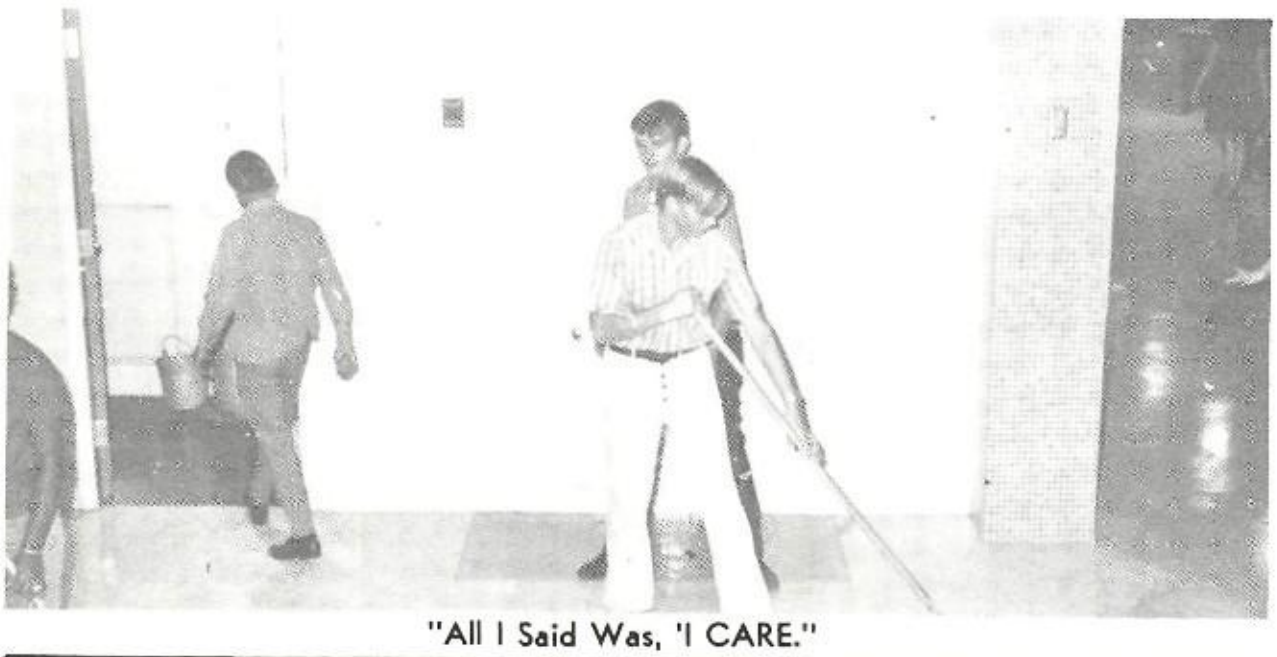

"All I Said Was, 'I CARE."

BARRETT
MOTOR
COMPANY

1514 So. Buckner
391-3193

Groom & Son,

True Value
HARDWARE STORES

8204 Lake June

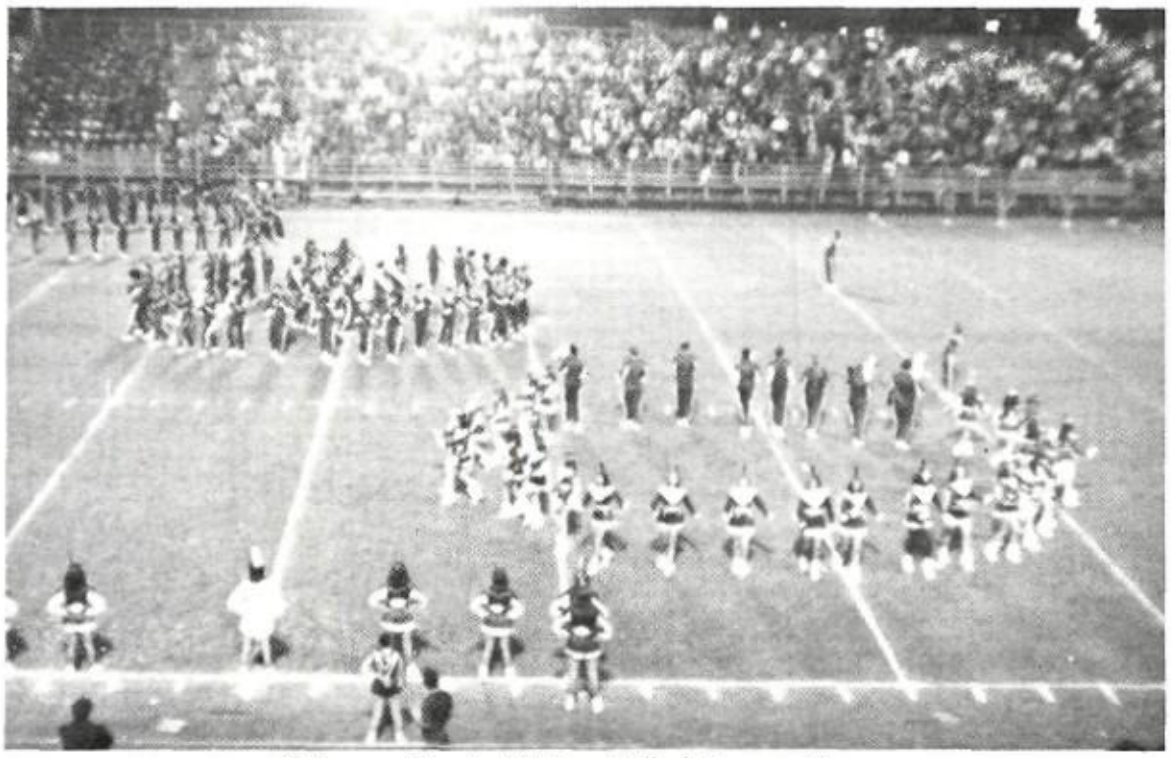

"We are Tired of Being Called Squares."

Quality Above All

VIKING CLEANERS

8936 Lake June
391-1467

HUDGENS FOODS
7102 Lake June
391-1377

SYLVANIA ZENITH FRIGIDARE

C. C. Roach Appliance Co.

CECIL C. ROACH
217 Pleasant Grove Shopping Center
EX1-1138

JORDAN SUPER MARKET
1010 Pioneer
and
1701 Peachtree

We Give S & H Green Stamps

"If you aren't careful — 3 days suspension!"

CITY SPORTING GOODS AND EMBROIDERY CO.

Type Lettering and All Style of Embroidery
1511 Peachtree 285-3243

Congratulations
to
the 1972 Seniors
of
H. Grady Spruce

M. E.
MOSES

Serves you better
Saves you more

"There's one
near You"

Pleasant Grove,
Lake June,
Bruton Terrace
and St. Augustine
Shopping Centers

The First and the Last

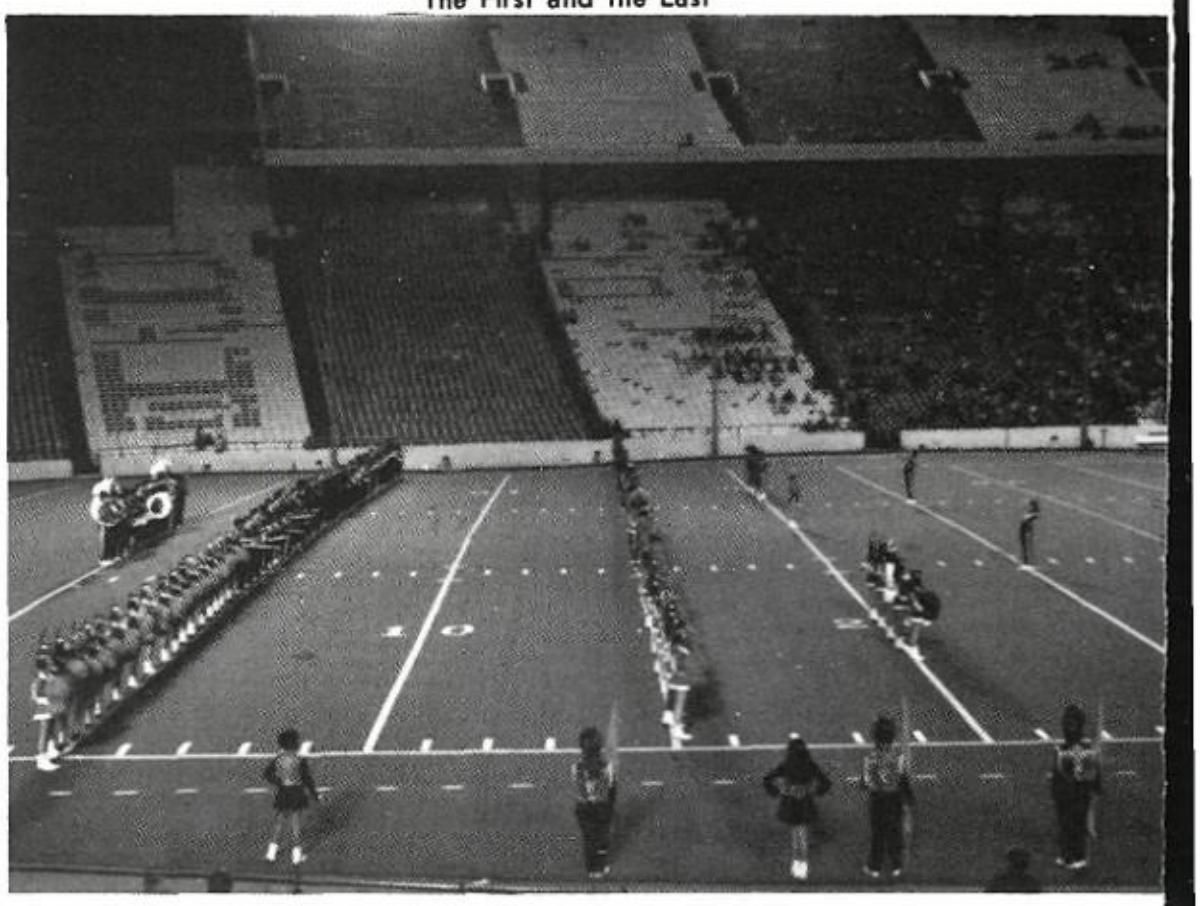

It Felt Great Performing for a full house.

Diamonds — Watches — Jewelry — Gifts

McKEE JEWELERS

SENIOR RINGS

259 Pleasant Grove Shopping Center

391-4311

"Your Neighborhood Jeweler"

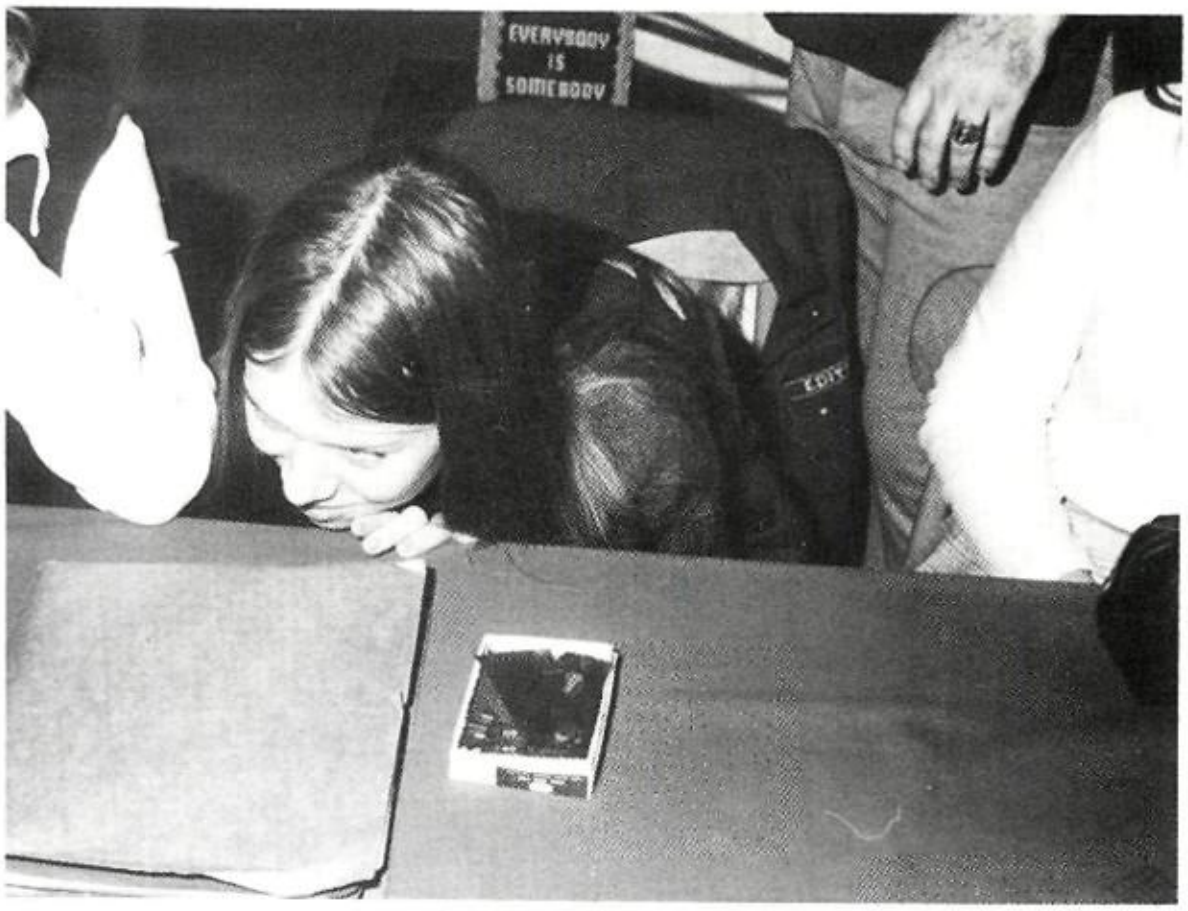

You Greet This Visitor, I had the Last One."

I Found Out Why We Lost Every Game. We Spelled Victory Wrong!

AGGIE
FEED &
CHICK
STORE

391-3595
9105 Second Avenue

PURINA FEED
PURINA
SERVICE

Congratulations
Sr. 72

MINYARD'S FOOD STORE

129 St. Augustine
Shopping Center

"And then I dreamed I was "Out-standing" around.

ALADDIN CLEANERS

143 Pleasant Grove Center
one-hour service

Charles Payne
Owner

EX1-3556

MACHINE SHOP

DUPONT PAINT

GROVE AUTO SUPPLY

7930 Lake June

391-1147

"Oh, no! Not A Fire Drill!"

TED WILSON AUTO SUPPLY

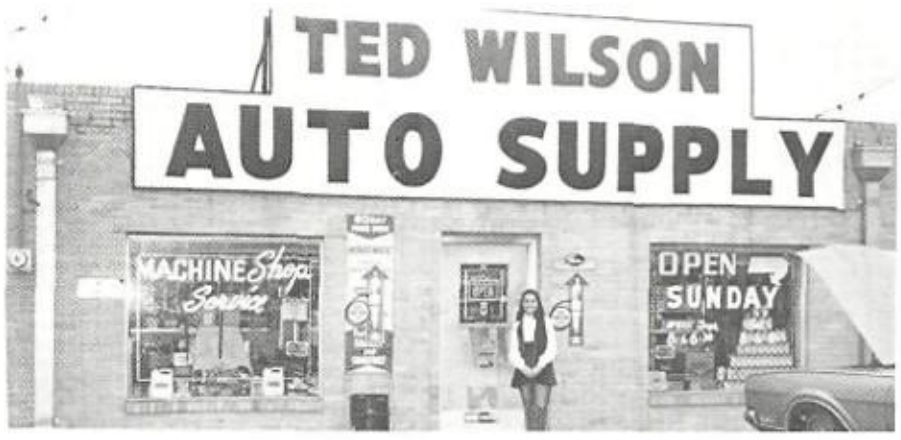

143 S. Buckner
391-1115

Dick Dickerson
Manager

BUCKNER BOWLING CENTER

Fun For the Entire Family
400 S. Buckner
391-2153

"What an attractive new 'I Care' Can!!"

"But I Am a Cheerleader!"

DUDLEY M. HUGHES
Funeral Homes

The Finest Funerals...
The Most Reasonable Cost

2615 South Buckner
EV 8-0444

Complete
insurance programs
Ambulance service

Our Thanks for Helping
Us Grow — Hottest Lines
and Best Prices in Juniors
and Junior Petites.

BETH'S FASHIONS

Open 9 to 6 Daily
9 to 9 Thurs. and Fri.
273 Pleasant Grove
Shopping Center
391-4555
Lay-a-way Available

JERRY'S FOOD MART

7:30 A.M. Till 9:00 P.M.

Our Convenient Location to Serve You
1328 Jim Miller Rd.

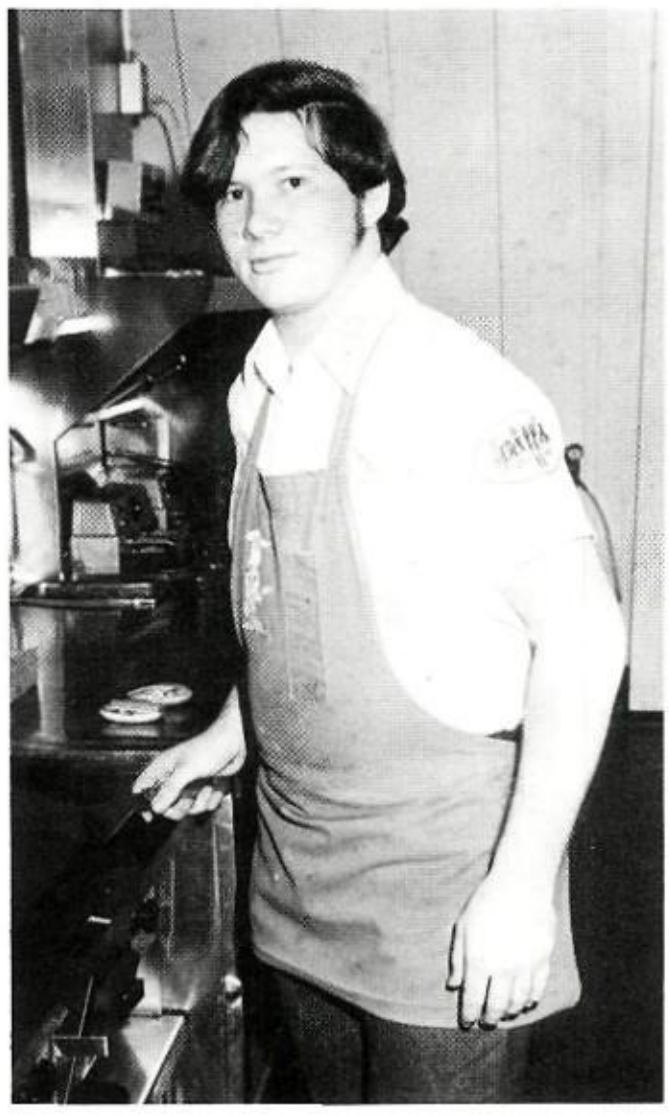

We At Griff's Appreciate Your Patronage
And Wish Each Of You Much Success.
Larry Crofford, Mgr.
1150 So. Buckner

Paul's Florist

TOMMY AND JEAN OCHOA, OWNERS

8121 Bruton Road — Off Buckner 388-0477

NILSON JEWELERS

8426 Lake June Rd.

391-9008

STUDENT ACCOUNTS AVAILABLE

YOUR SENIOR RING

STUDENT *Balfour* CENTER

DALLAS EAST REALTY COMPANY

A. C. Poe
Sarah L. Siegel

8326 Lake June
Office — 391-1131
Home — 388-3377

MILLER'S FOOD STORE

8912 Lake June
398-6031

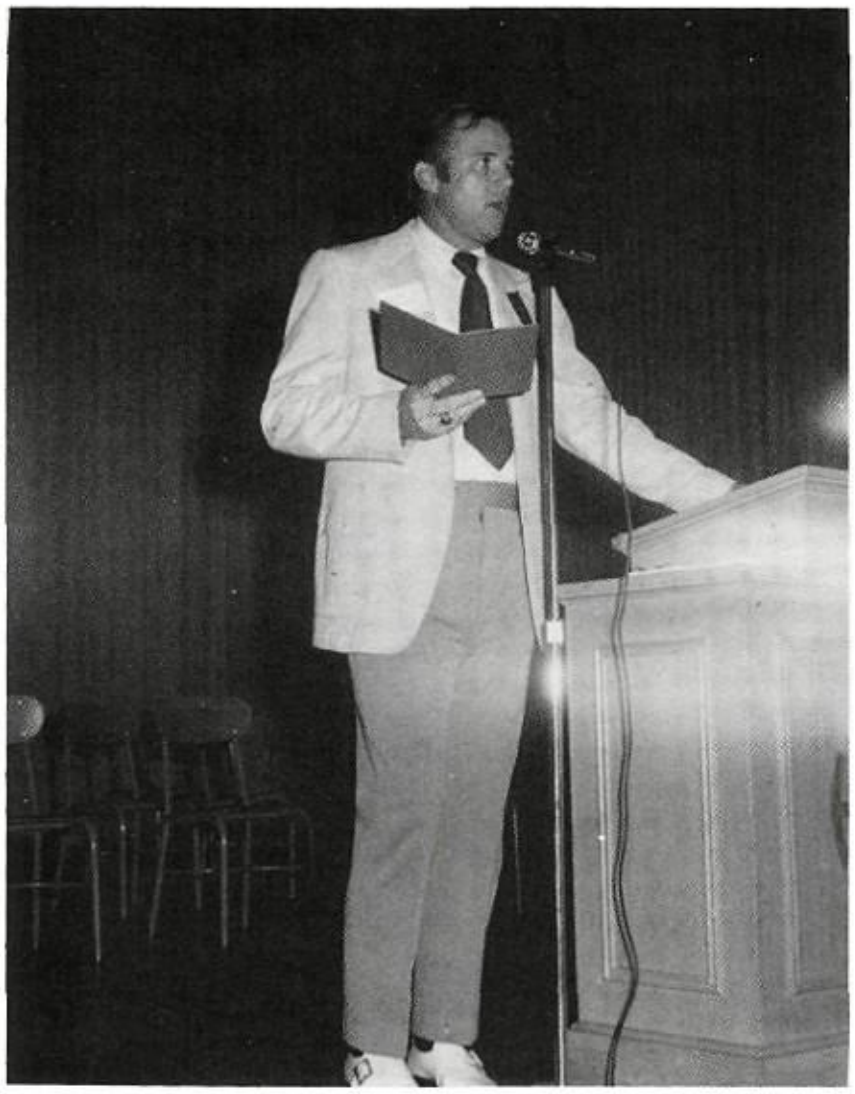

"Please turn to hymn No. 135"

KAR-SMITH MOTORS

1952 So. Buckner

Charles and Wesley T. Smith
Owners

SPRUCE SQUARE BARBER SHOP

130 So. St. Augustine
391-9211
We specialize in razor cuts and hair styling

"That is where we planned to bury Lincoln after the game."

TURNER'S MEN'S AND BOY'S WEAR

1317 So. Buckner
391-2612

SYMN'S FLORIST

8112 Lake June
391-0944
4510 Second Avenue
428-7237

"Football Mums and Corsages for all occasions"

Compliments of:

JERRY BELL

Educational Director
Bethel Baptist Church

"And we know that all things work together for good to them that love God, to them who are called according to His purpose."

Romans 8:28

O. E. M. Parts Speed and Custom Accessories

FAST DELIVERY — MACHINE SHOP SERVICE

OPEN SEVEN DAYS A WEEK

KENS AUTO PARTS

KEN NEWSOM — Owner

8912 — B Lake June

398-8303

Bill Carter, MGR.

122 Piedmont
Shopping Center

388-3421

Paul Gist, MGR.

PARR'S CAMERAS & STUDIOS

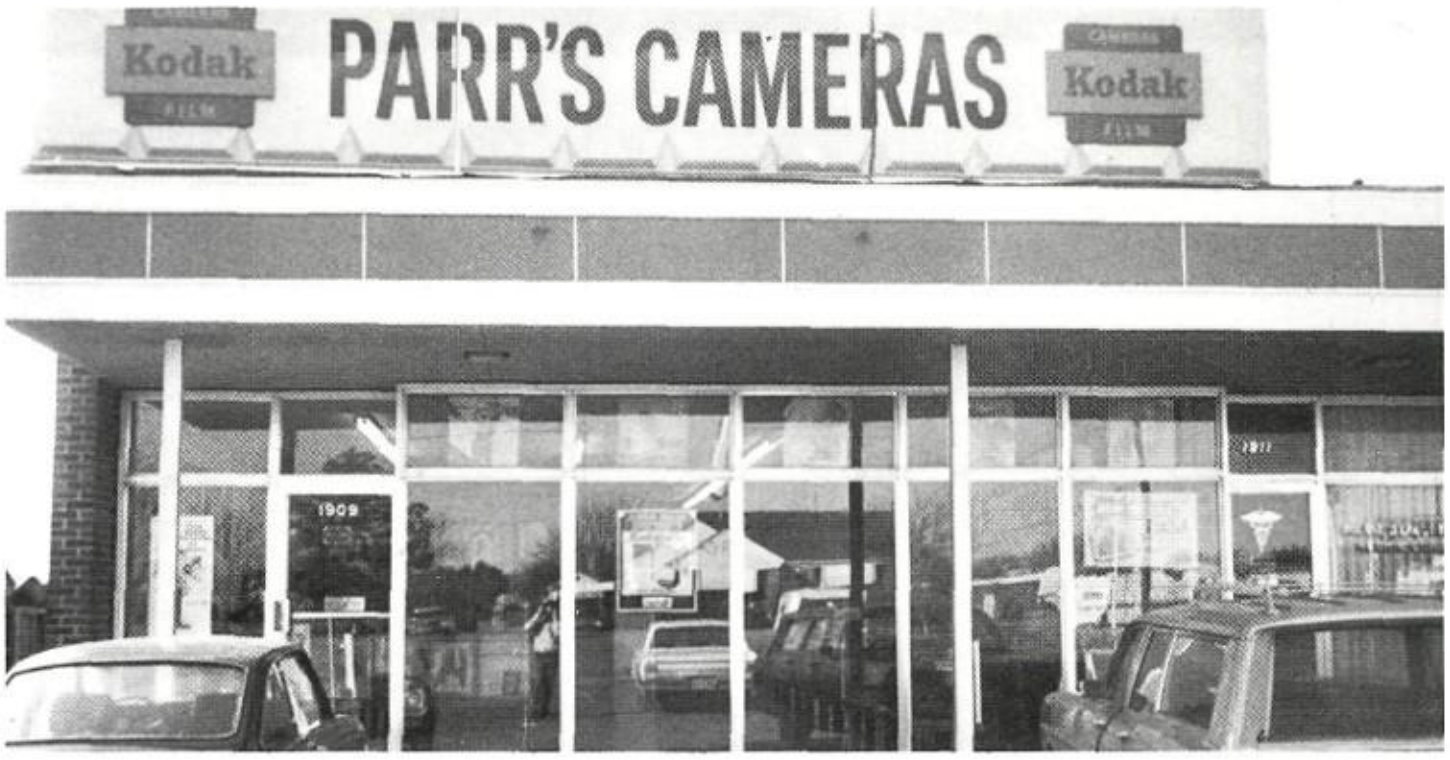

CAMERAS AND SUPPLIES
YOUR ANNUAL PHOTOGRAPHER

1909 SO. BUCKNER

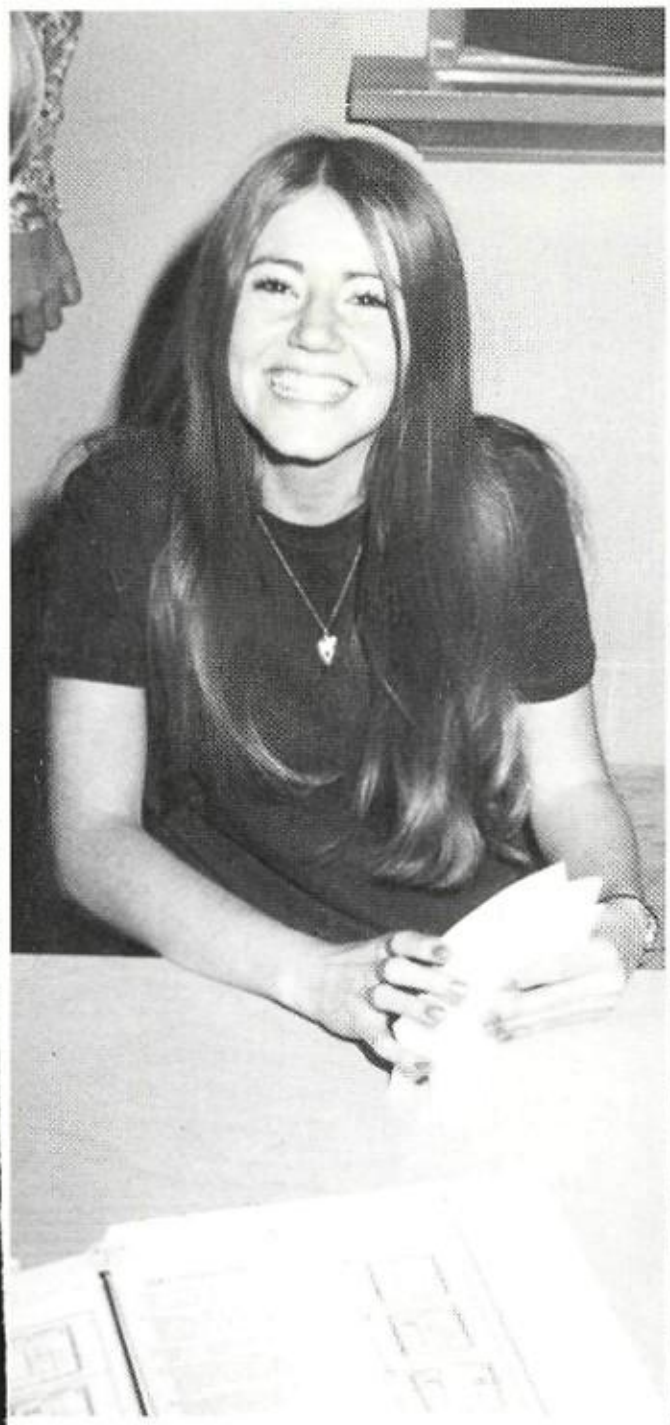

Vickie Hale
Editor

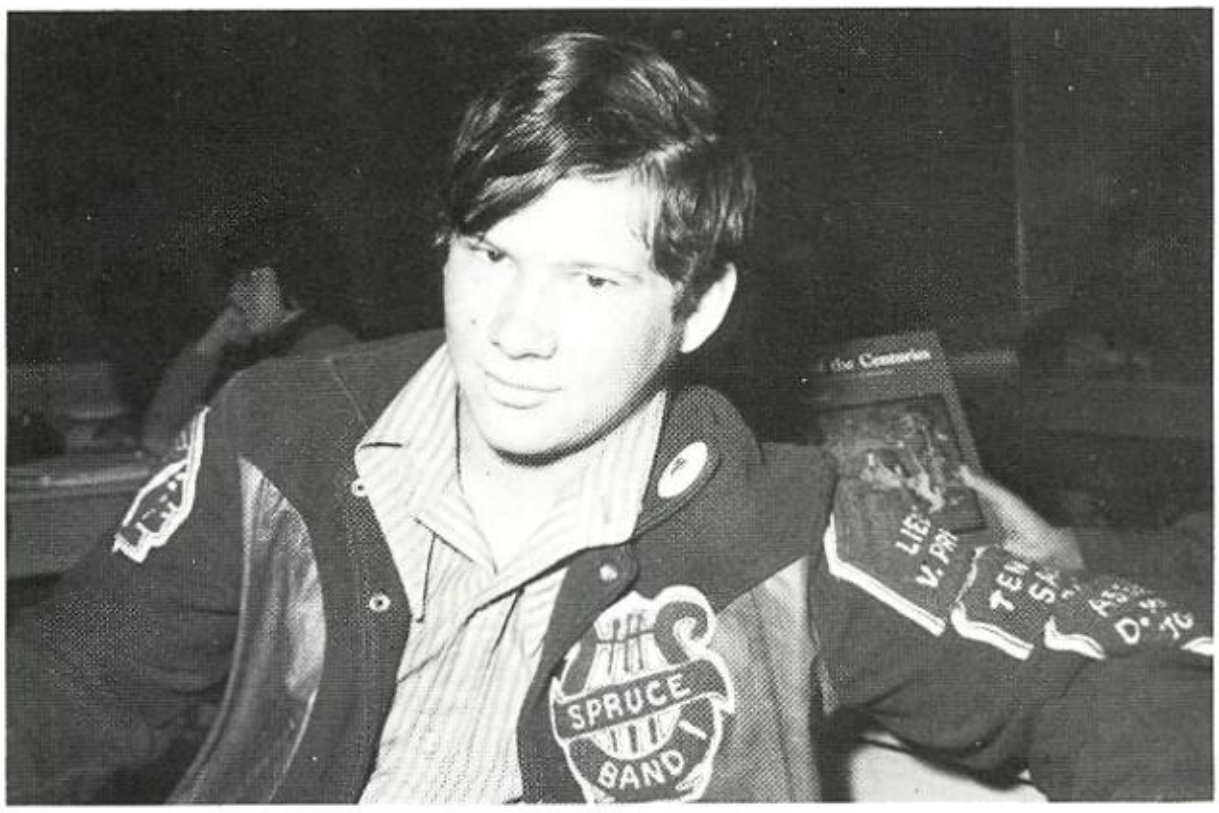

Robert White
Co-Editor

Cara Gilbert
Business Manager

Miss Kay Nelson
Sponsor

'72 TIPI STAFF

LaDonna Conger
Organizations

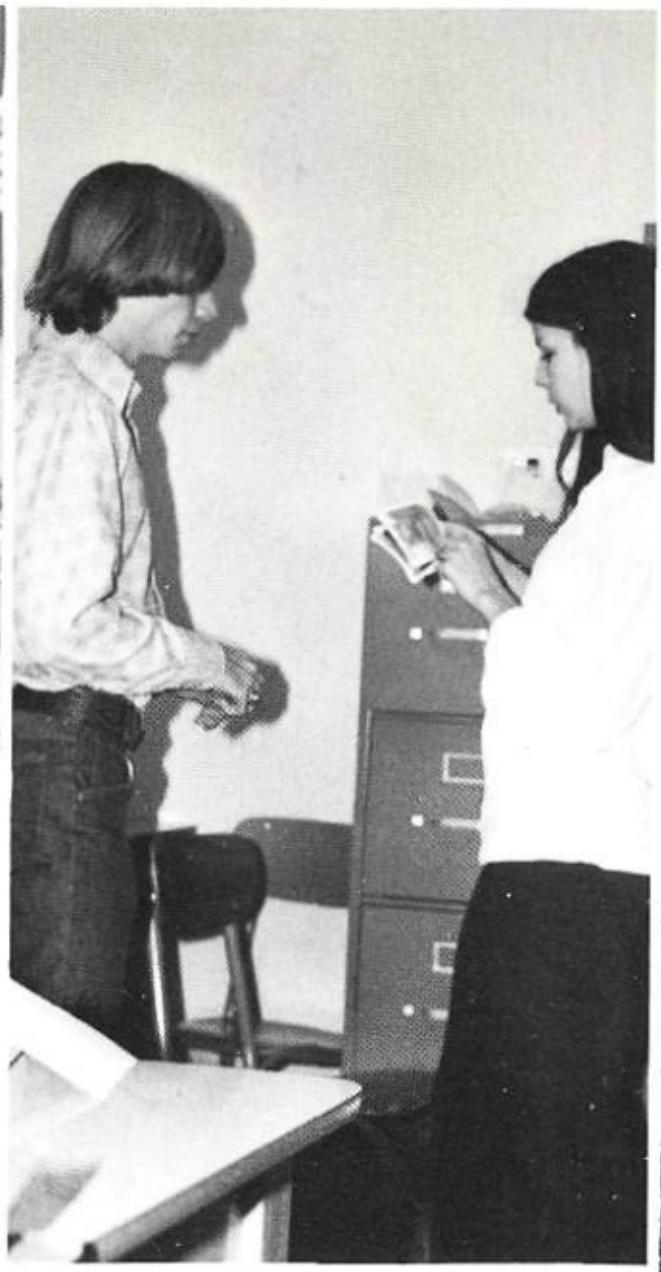

Johnny Kent and Vicki Brothers
Activities

Sharon Wagstaff
Faculty

Paula Mason
Classes

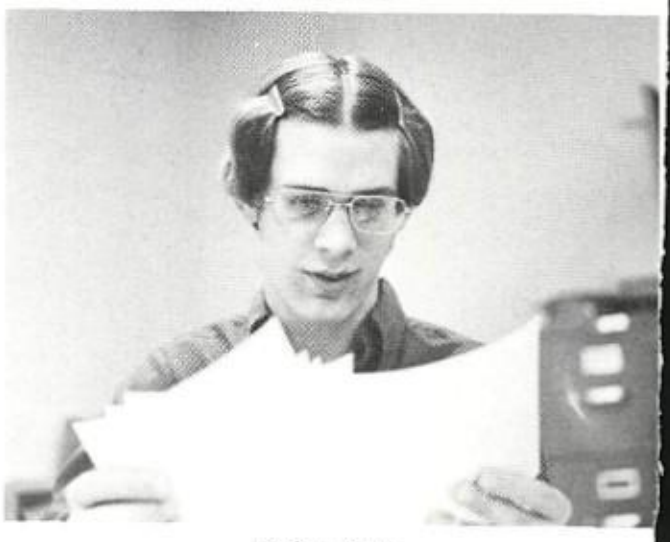

Rickey Potts
Organizations

Sharon Lewis
Classes

James Cremers
Photographer

IN ACTION

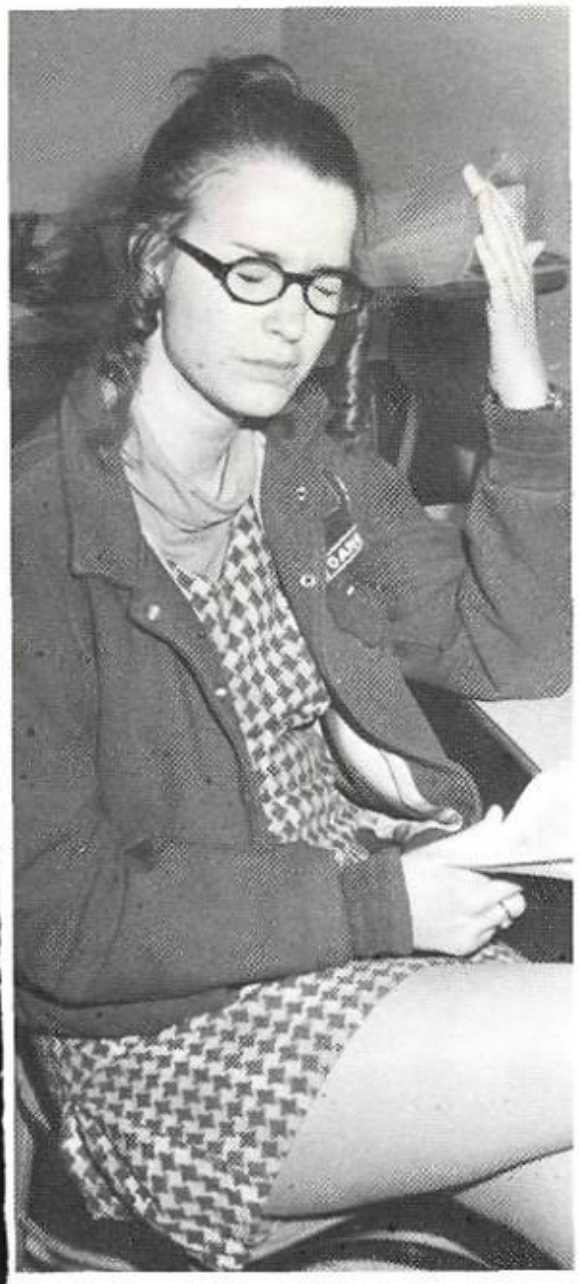

JoAnn Gilbert
Faculty and Personalities

Donna Brown
Classes

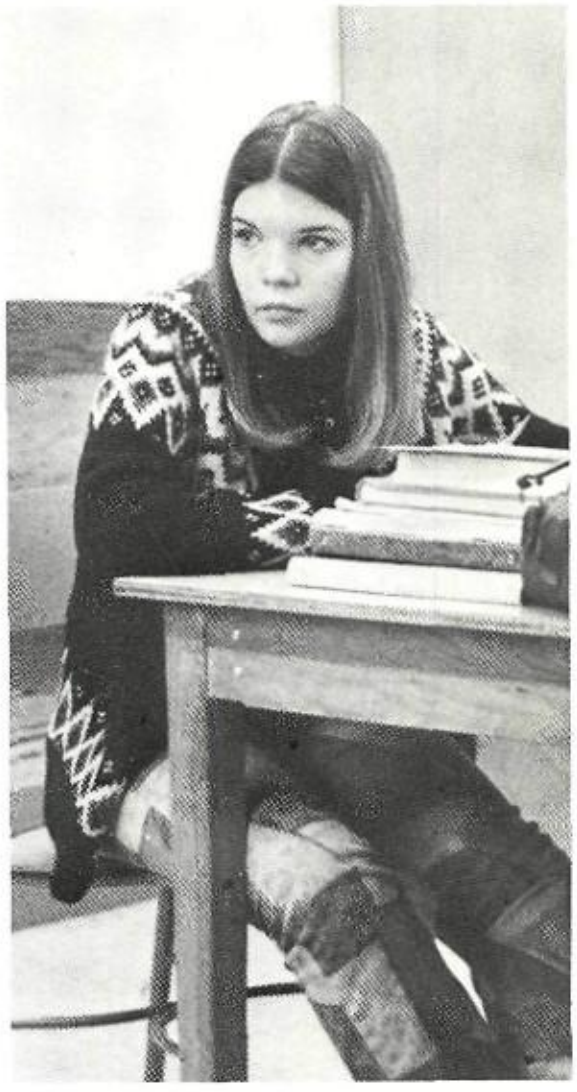

Rochell Sivertson
Organizations

Mickey Duckworth
Sports

Dennis Threatt
Photographer

Lynn Dowd
Art

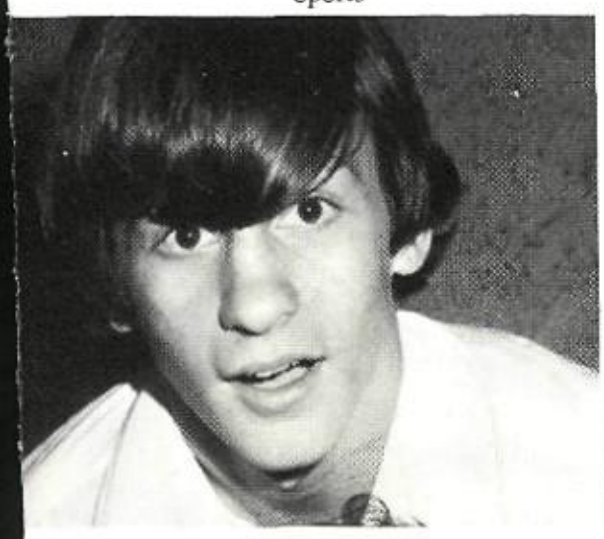

John Wurz
Photographer

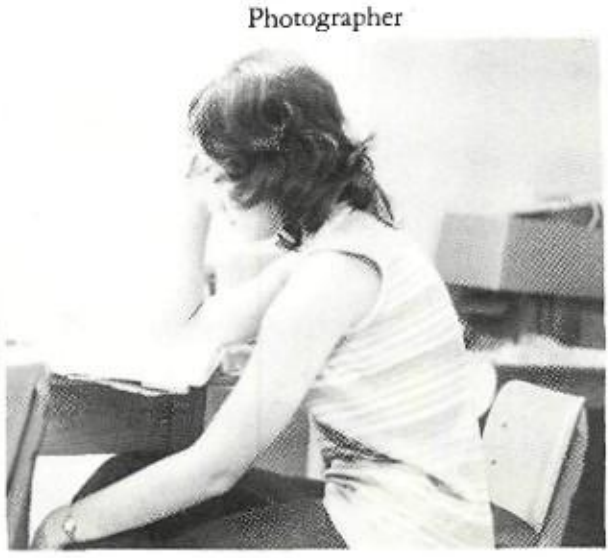

Barbara Hutchins
Business

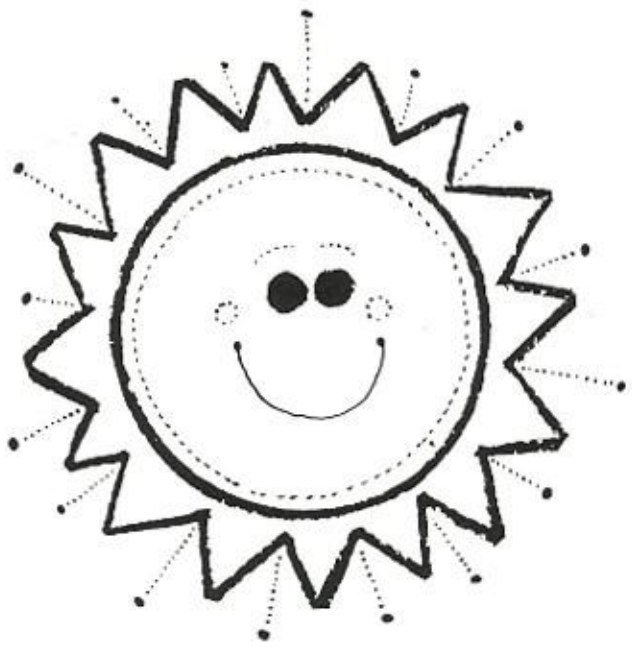

AUTOGRAPHS

Autographs

ANIMO ET FIDE